Pat,
Next time you go out with Thomas try harder to get her thrown in jail. A ticket! You aren't trying.
Best of Luck,
Nancy Douglas

Pat
Best of luck to a seal swell person.
Betty Gallin'

Pat -
Lots of luck to a great guy. Best wishes in everything you do. John Verdu

Pat
I think I was very lucky in being in two of your classes. I know you will reach your goal in life
John Wh

Pat -
If you'd leave the older ones alone and stay off the booze, well and everything else.
Best wishes -
Hoss Ix

Pat -
Well, I would agree with Robbie, but, since your mother will read this I will save her the embarassment?
Really, you have a great personality - & I know you will marry a rich girl. Lot of Luck in the future
Barbara Gremer

Dear Melvin
Youre a grand
friend and I hope
you have good luck
throughout life. Steer clear
the beer and if you have an
extra mistress hanging around
lend her to me! Name your next
child after me please.
your friend
Robby

Pat
I have really
lost contact with
you since we've been
in the 8th grade. You
always been a
swell Boy
Reggy

Pat
To one of my
best friends
and just one more
year to go
John Burke

Pat
P.S. please quit spending
your money on women
in Ft. Worth.
Rob

Pat
you are a fine debater
you will be my colleague
or else!
John

Pat
To one of my
Greatest
Friends
Good
To
Grips
Always
Luck
Good
Jan
Yours
Jerry
Jerry

Pat
To one of my
best friends
and just one more
year to go
John Burke

Pat: the best
To one of the best
Grips in B.H.S. since we
moved her we have learned
to like you but not to understand
you. You are truly a great guy
Lots of luck,
Joe Anderson

Pat - Mr. Dodson's ~~favorite~~ favorite boy - may you always be so nutty & have just as much fun - Be good & I know you can't! But try!! Lots of luck & love

Gayle Hawkins
"Soph '58 - '59

-Pat-
We have been friends for a long time, Best of luck in the future for you.
Jack Hannan

The Senior Class

of

GARLAND HIGH SCHOOL

Garland, Texas

Best wishes to a friend from way - back. Carolynn Hamilton

-Pat-
Good Luck to a swell HELL-RAISER
Mickey

presents

Pat
Thanks for standing by me in all my trials and tribulations this year, stay sobber & single Good luck & Best Wishes
Mike Mahaffey

1959 Owl's Nest Staff

BARBARA NICHOLSON
Editor
PAT ECHOLS
Business Editor
CECILIA TABER
Art Editor
CHARLOTTE SHIVERS
Make-Up Editor
BARBARA THOMAS
Picture Editor
JOYCE JOHNSON
Administration Editor
LINDA HALL
Class Editor
MARGIE SMITH
Copy Editor
GEORGEANA LAKE
Activities Editor
BARBARA PICKETT
Club Editor
PAT REMBERT
Production and Publicity Editor
NORRIS BRANHAM
Sports Editor
BOB SMITH
Photographer
MRS. DOROTHY LINTHICUM
Editorial Staff Sponsor
MISS MADGE DANIELS
Business Staff Sponsor

~Pat~
To the sweetest
boy I know. Hope we
shall be friends always.
Keep playing your fiddle
Carole

The 1959

Dear Pat - Man, have we ever had a good old "wild" time this past year. Don't forget working on the Pop Pale together and the big mess. Really rip up ole G. H. S. next year for me. Lots of luck!
Love
Charlotte Anne Shivers

Lots of luck
to a nice, friendly
guy
Bo

Pat
We've had a
lot of fun in chem.
this year. I have enjoyed
your friendship these
past few years. Lets
give 'em our
senior year.
Gary

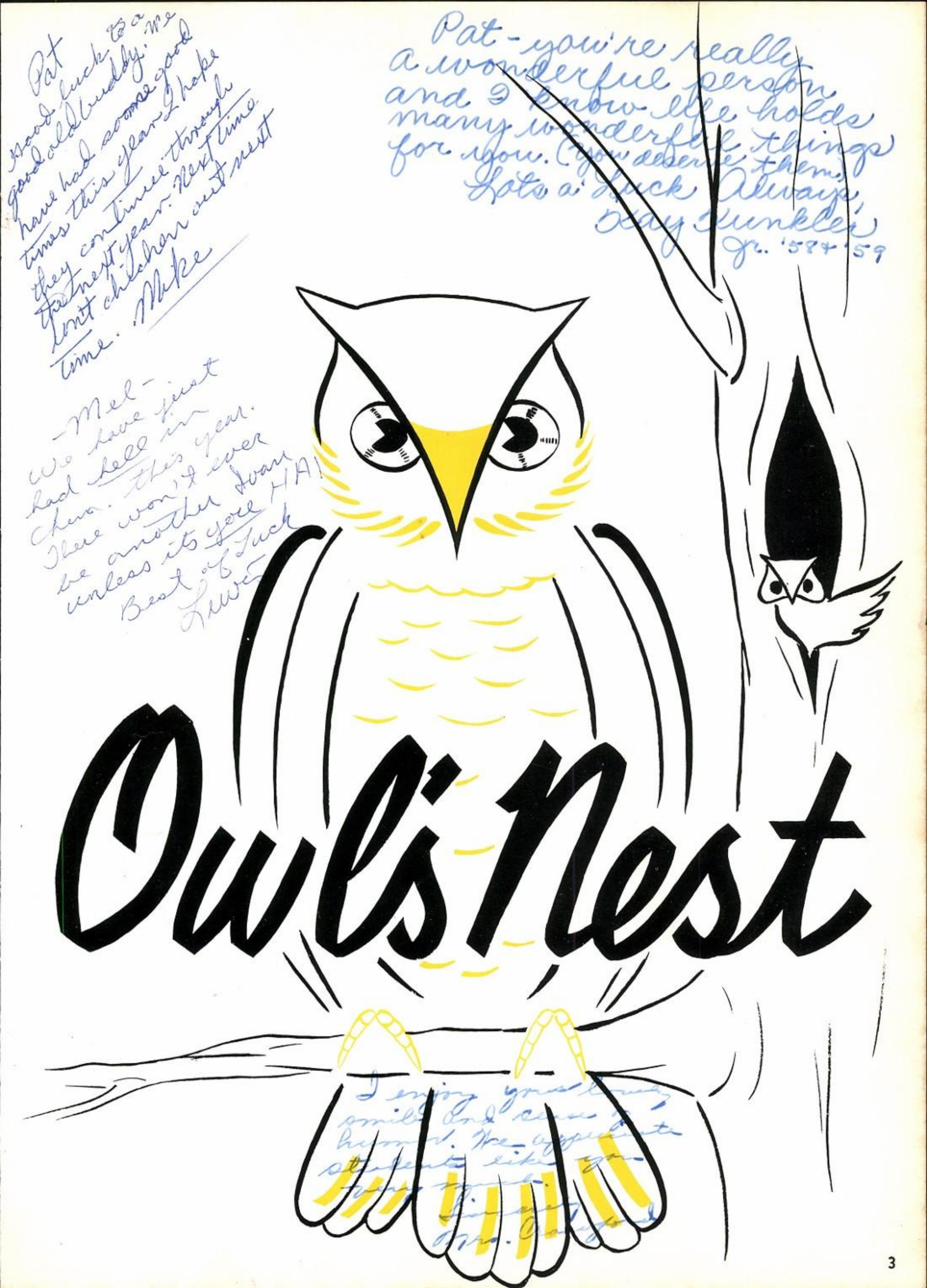
Pat
Good luck to a good old buddy. We have had some good times this year I hope they continue through the next year. Next time don't chicken out next time. Mike
Pat - you're really a wonderful person and I know life holds many wonderful things for you. (you deserve them.)
Lots o' Luck Always,
Kay Kunkler
Jr. '58 + '59
- Mel -
We have just had hell in Chem. this year. There won't ever be another Ivan unless its you HA!
Best of Luck
Lewis
Owl's Nest
I enjoy your lovely smile and sense of humor. We appreciate students like you very much.
Sincerely
Mrs. Oakford

Table of Contents

Presentation . . .

Title Page . . .

Table of Contents . . .

Foreword . . .

Dedication . . .

Alma Mater . . .

A Day at G.H.S. . . .

Calendar of Events . . .

Administration . . .

Classes . . .

Activities . . .

Favorites . . .

Organizations . . .

Sports . . .

Advertisements . . .

Pat - you're a good friend and have fun in Latin this year. All the luck in the world, Gloria Horton

Pat
Thank goodness Latin is over.
I wish you the best of luck in all things. I know we will have a ball next year.
Glenda Starks

Foreword

This is the 1959 OWL'S NEST . . . a story in pictures and words of the things we are very proud to remember: the high achievements of GARLAND HIGH SCHOOL in scholarships, sports, extracurricular activities, and the production of fine citizens.

We, the 1959 staff, sincerely hope that in the future, as you read it again and again, your OWL'S NEST will recall treasured memories. May the years that follow be truly happy and successful.

We

MISS BILLIE NICKELS

Billie Nickels

Pat, it has been such a pleasure to be associated with you as a student and as a friend. One of your personality and disposition has a bright future. Watching

Dedicate

TO THE ONE WE HAVE KNOWN AS—

A SCHOLAR — who has dedicated her knowledge to others.

AN EDUCATOR — who has shown the way of understanding and learning to many.

A DEDICATED PERSON — who has been a devoted teacher in Garland High School for 30 years, sponsoring various clubs and organizations during this time.

A FRIEND — who has that needed bit of wisdom to brighten our darker moments.

FOR THIS and much more the annual staff sees fit to recognize the untiring efforts and accomplishments of MISS BILLIE NICKELS, and lovingly dedicate this 1959 OWL'S NEST.

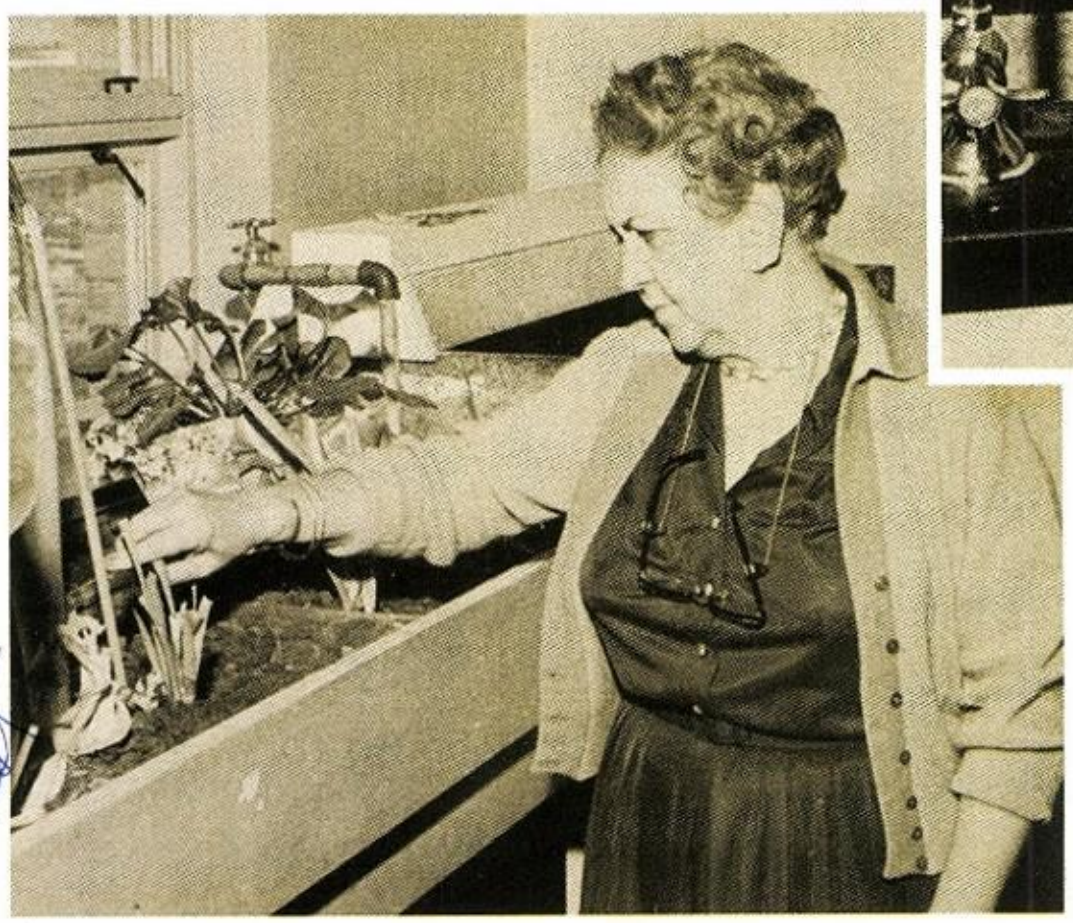

Your progress with interest

Alma Mater

Hail, Garland High School,

Your Glory behold.

We'll e'er be loyal

To the black and gold.

Our alma mater,

Steadfast you'll always be.

We'll cherish you

Through loss and victory.

BY CARL BOLIN
Band Director

GARLAND HIGH SCH

YEA
OWLS

A Day at

Coming to school

Biology class

Morning break

Rush to lunch

R. H. S.

A trip to the office

Assembly

Going home

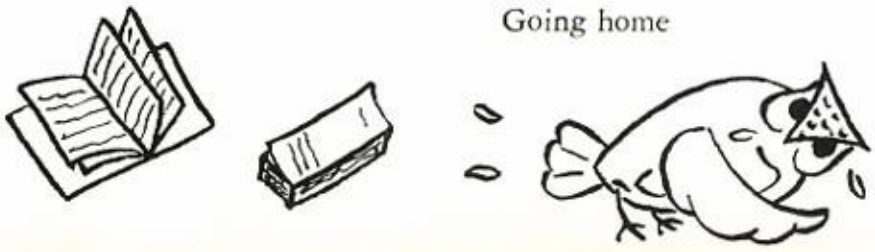

Calendar of Important Events

SEPTEMBER

S	M	T	W	T	F	S
•	1	2	3	4	5	6
7	8	9	10	11	12	13
14	15	16	17	18	19	20
21	22	23	24	25	26	27
28	29	30	•	•	•	•

Back to school
Back to School Dance
Band performance at NTSC

OCTOBER

S	M	T	W	T	F	S
•	•	•	1	2	3	4
5	6	7	8	9	10	11
12	13	14	15	16	17	18
19	20	21	22	23	24	25
26	27	28	29	30	31	•

State Fair of Texas
Homecoming
Halloween Dance
TMEA Day at Fair
National Honor Society Initiation

NOVEMBER

S	M	T	W	T	F	S
•	•	•	•	•	•	1
2	3	4	5	6	7	8
9	10	11	12	13	14	15
16	17	18	19	20	21	22
23/30	24	25	26	27	28	29

F.F.A. Sweetheart and F.H.A. Beau Crowned
Thanksgiving
Quill and Scroll Initiation

DECEMBER

S	M	T	W	T	F	S
•	1	2	3	4	5	6
7	8	9	10	11	12	13
14	15	16	17	18	19	20
21	22	23	24	25	26	27
28	29	30	31	•	•	•

Texas High School Press Association
Christmas Band Concert
Christmas Dance
Christmas Holidays

JANUARY

S	M	T	W	T	F	S
•	•	•	•	1	2	3
4	5	6	7	8	9	10
11	12	13	14	15	16	17
18	19	20	21	22	23	24
25	26	27	28	29	30	31

Popularity Ball
Second semester begins

FEBRUARY

S	M	T	W	T	F	S
1	2	3	4	5	6	7
8	9	10	11	12	13	14
15	16	17	18	19	20	21
22	23	24	25	26	27	28
•	•	•	•	•	•	•

TMEA Convention
Valentine Dance
A Cappella Choir Operetta

MARCH

S	M	T	W	T	F	S
1	2	3	4	5	6	7
8	9	10	11	12	13	14
15	16	17	18	19	20	21
22	23	24	25	26	27	28
29	30	31	•	•	•	•

Interscholastic League
District and Regional Competitions
Easter

APRIL

S	M	T	W	T	F	S
•	•	•	1	2	3	4
5	6	7	8	9	10	11
12	13	14	15	16	17	18
19	20	21	22	23	24	25
26	27	28	29	30	•	•

Student Council Convention
Dallas County Band Festival
TWU All-Girl Band Festival
Junior Classical League Convention

MAY

S	M	T	W	T	F	S
•	•	•	•	•	1	2
3	4	5	6	7	8	9
10	11	12	13	14	15	16
17	18	19	20	21	22	23
24/31	25	26	27	28	29	30

Senior Play
Band Banquet
Junior-Senior Prom
Baccalaureate Services
Graduation Exercises

Administration

MR. HOMER RIFFE
Director of Maintenance

MRS. ROSE KISSINGER
School Dietitian

MRS. JUNE CROCKER
Secretary and Bookkeeper

MRS. BOBBY BRACKETT
Secretary and Typist

MR. RALPH D. SANDERS
Assistant Superintendent in charge of business affairs

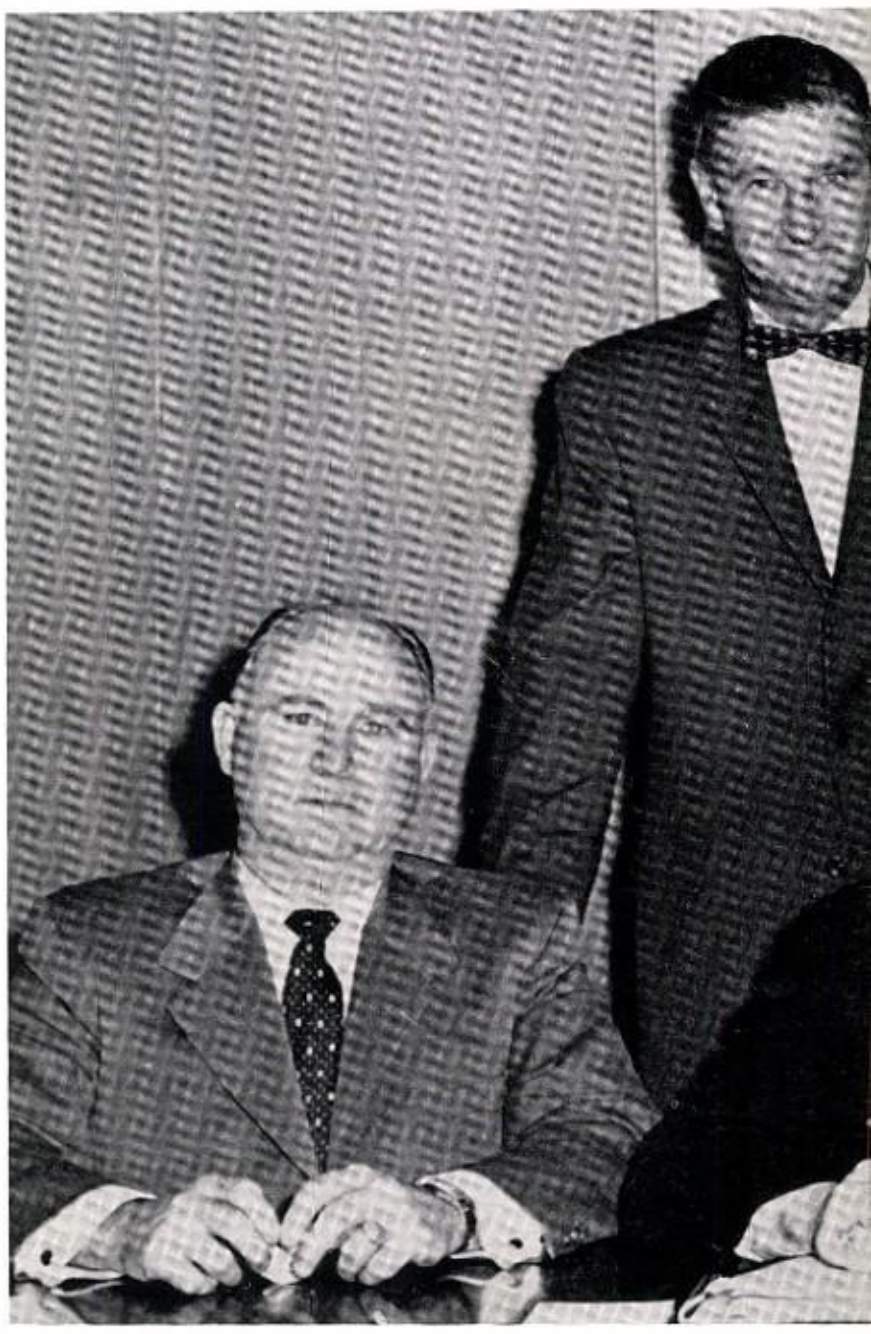

MR. GLEN B. COUCH
Superintendent of the Garland Independent School District

MR. W. E. PETERS
Assistant Superintendent in charge of educational instructions

STANDING: Dr. Coy Pickle, Dr. Ray Fletcher, Quentin Scruggs, Assistant Secretary.
SITTING: Joe B. Motley, Secretary; Dr. Robert Day, Vice President; Earl Luna, President; Farrell Baker.

Pat — It has been a pleasure to meet you in school. I have your [illegible] a fine young [illegible] wishes & [illegible] success.
Sincerely
Morgan Moses

MR. M. C. MOSES, Principal
B.S., M.S.

Mr. Moses busy at work.

Assistant Principal

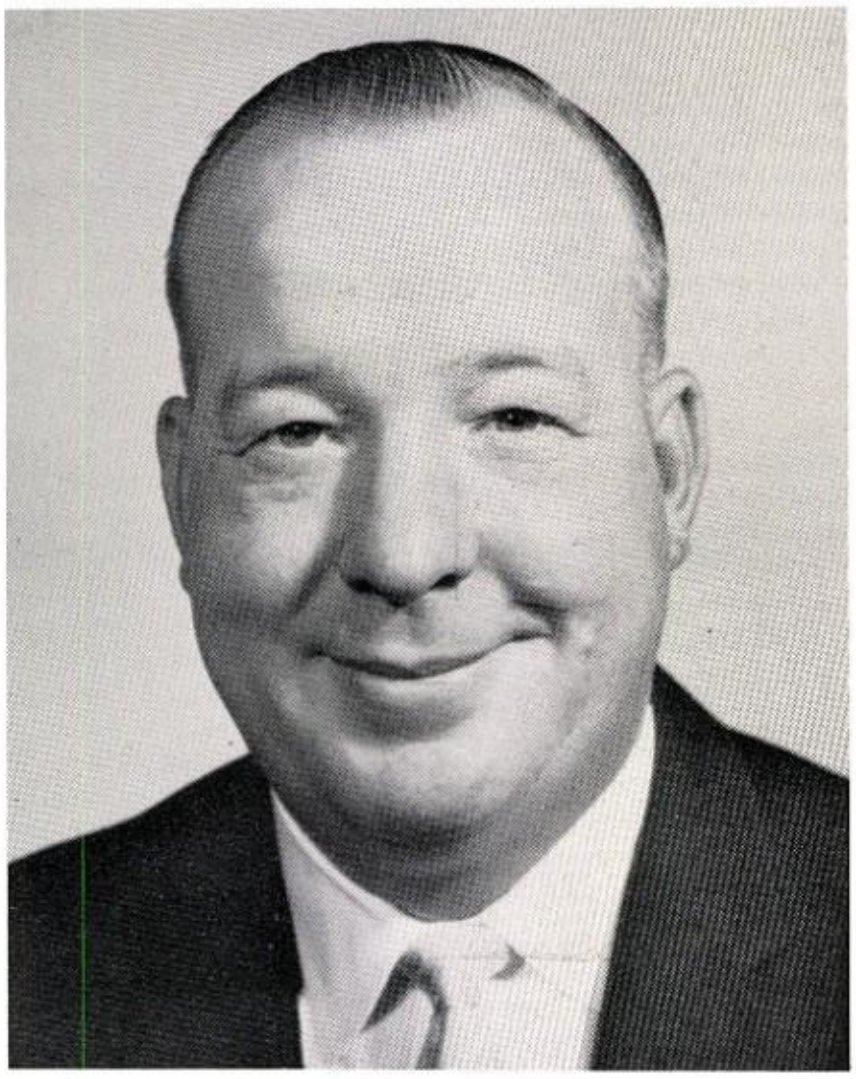

MR. GENE HUDSON
B.A., M.A.

Secretary

MRS. OMA JEAN BECHTOL

Agriculture

MR. H.E. TURRENTINE
B.S., M.E.

Librarian

MRS. LORETTA
WOLF
B.S.

GHS Faculty

Music

MR. CARL BOLIN
B.Mus., M.Mus.

MR. JAMES JACKSON
B.S.

Visiting Teacher

MR. JOSEPH PICKLE
M.E., B.A.

Best Wishes to
the best "PHT"
in school J. R. Pickle

Nurse

MRS. RESSIE
ISETT
R.N.

Science

English

MISS ADELE ANDERSON
B.A.

MR. IVAN T. COLLIER
B.A., M.E.D.

MISS BILLIE NICKELS
B.S., M.E.D.

MRS. VIRGINIA RAWLINGS
B.S.

MISS MADGE DANIEL
B.A., M.A.

Social Studies

MR. GARLAND BRIDGES
B.A., M.A.

MRS. NORMA DORSEY
B.A.

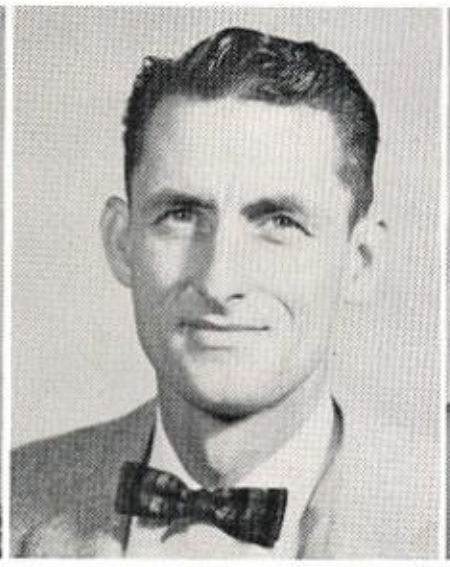

MR. JOHN W. HADSKY
M.S.

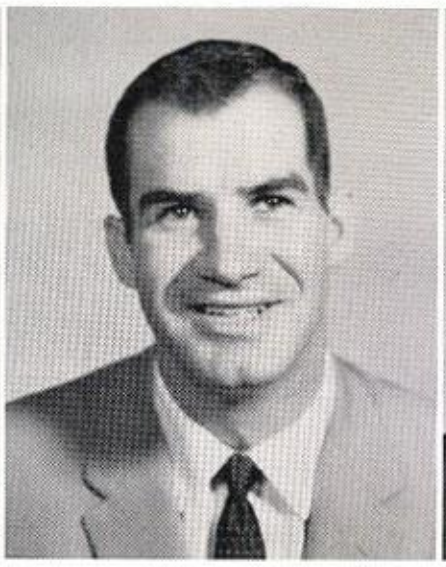

MR. VAN H. VENABLE
B.S.

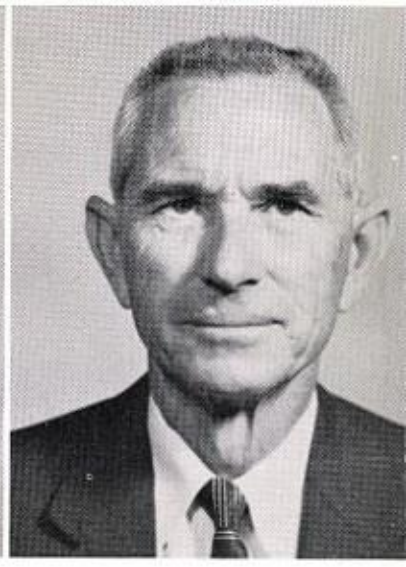

MR. ALTON WILLIAMS
B.S., M.S.

GHS Faculty

Coach

MR. BILL FINLEY
B.S., M.E.

MR. JERRY D. YOUNG
B.S., M.E.

MR. HOMER JOHNSON
B.S., M.S.

MR. HERSHAL KIMBERLL
B.S.

MR. CHARLES HALDEMAN
B.S., M.S.

Much happiness and fun — A. Johnson

MRS. ELLA HICKMAN
B.A., M.A.

MRS. AGNES JOHNSON
B.A.

MISS HILDA McCURRY
B.A.

MRS. LAVONA ROWLETT
B.S.

MRS. PAULINE SMITH
B.S.

Business Education

MRS. MARIE DAVIS
B.S., M.Ed.

MRS. MARIE HEAD
B.S.

MISS LOUISE HUNT
B.A., M.A.

MRS. CATHERINE SMITH
B.B.A.

Math

Best wishes G. O. Dodson

MR. L. B. BRACKEEN
B.B.A., M.E.

MRS. LOIS CRAWFORD
B.A., M.E.

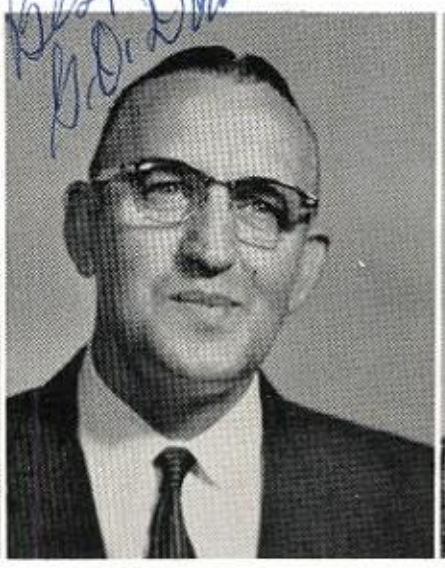

MR. G. O. DODSON
B.S., M.S.

MRS. MABEL KELLY
B.A., M.A.

Foreign Languages

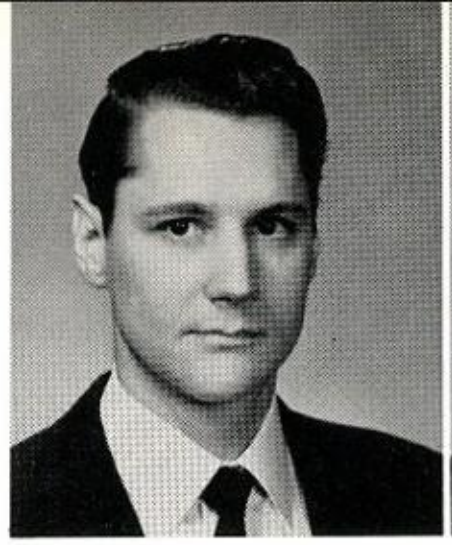

MR. W. B. HEAD
B.A., M.E.

MISS DOROTHY GIBSON
B.S., M.E.

MRS. DOROTHY LINTHICUM
B.A.

MISS KATHERINE STEPHENS
M.A., B.A.

Shop

MR. BILLY STEWART
B.S.

MR. K. N. WALLER
B.S.

Physical Education

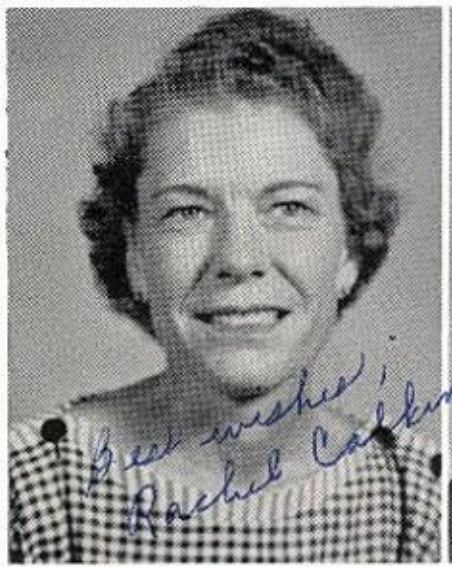

MRS. RACHEL CALKINS
B.A., M.S.

MRS. MARGARET COLLINS
B.S.

MR. O. D. STRINGER
B.S.

Home Economics

MRS. FRAN CALDWELL
B.S.

MRS. LUCILE MacMILLAN
B.S., M.A.

Assistant Dieticians

TOP, left to right: Mrs. Zoe Whitlock, Mrs. Ruth Oehlke, Mrs. Maude Corley, Mrs. Chrystine Bucholz, Mrs. Winnie Hodge. BOTTOM, left to right: Mrs. Emma Sanders, Mrs. Johnny Hill, Mrs. Gwen Christiam, Mrs. Dorothy Catrer, Mrs. Mildred Ethel.

Custodians

Left to right: Mr. F. M. Moss, Mr. J. C. Blount, Mr. A. D. Christian, and Mr. O. W. Cunningham.

DECCA
Walt Disney's
DONALD DUCK
BEACH PARTY
crossword
puzzles

Classes

History of the 1959 Senior Class

In September, 1947, about one hundred and sixty, six and seven year old children began school life in a new elementary school known as Central Elementary School which replaced the previous building which burned in 1946. Imagine the mixed emotions we experienced at being separated from our mothers for the first time in our lives! Any joy or pride we may have felt was tempered with a feeling of fear of being on our "own" for the first time.

While we were in the third grade, the rapid growth in the city of Garland resulted in the opening of another elementary school, namely the Freeman Elementary School. We were saddened by the fact that this required a separation from many of our friends and classmates. In a comparatively short time we were fully adjusted to this separation, and a spirited, friendly rivalry began to take place between the two groups of students commonly referred to as "Central Sissies" and "Freeman Freaks."

During our fifth year in school, the continued growth of the community made it necessary that a further division of elementary pupils be made to handle the ever increasing school population in these grades. At mid-term the Daugherty Elementary School opened its doors, and many more of our friends and classmates were transferred to this new school. In addition to the "Central Sissies" and "Freeman Freaks" we now had a group we often referred to as the "Daugherty Dirty Dogs."

We enjoyed the sixth grade, and at this stage of our school life we were looking forward with eager anticipation to the Junior High Days which would soon follow.

Our entrance into Junior High School in the fall of 1953 marked an important "milestone" in our lives and marked a radical departure in the manner in which we received our training. No longer did we have but one teacher as we had in the lower grades, but we now entered an era of "specialization" when individual subjects called for different teachers. How important we felt and how far advanced we considered ourselves to be! This year also marked our introduction to school sports, and it was here that we began to be a part of that great heritage that is ours when one considers the splendid records made by Garland students in the realm of sports. This year will also be remembered as the time when we began to broaden our school lives by participating in extracurricular activities such as school clubs and organizations, and scheduled school parties began to have graet importance for us.

Junior High days came to a close in May 1956, when we received diplomas signifying our completion of this very important phase in our lives. The annual Prom held at this time was very important to us and will be an event which we shall long remember.

Now we were Sophomores and at this stage of our development we felt very sophisticated, in fact we thought we knew it all, and at times we looked with indulgence on our teachers whom we sometimes considered to be incompetent and not fully qualified for their jobs. How foolish we were but how natural is this feeling in this stage of growth in all adolescents! But we enjoyed our Sophomore year and despite our smug attitude we owe much to our fine teachers for the interest and dedication they have given to their duty. A highlight of this year was experienced when our football heroes won the State Interscholastic League 3 —A title by defeating Nederland 3 to 0.

When our Junior year arrived, we found ourselves engaged in many school activities, not the least important being the paper drives, magazine sales, and other activities which were carried on for the express purpose of raising funds to sponsor the Junior-Senior Prom which was held at the Statler Hilton Hotel. This was a grand affair which was well attended and we all felt that this "highlight" of the year was worth all of the effort involved.

We are now in our Senior year, and we feel that the class of '59 will rank well when compared to the many great classes of the past which have graduated from G.H.S.

Certainly we want to express our heartfelt thanks to all of the teachers, administrators, and others who have had such a profound effect on our lives. May the future find us taking our place as worthy members of society, and may we ever justify your faith and confidence in us.

DOROTHY JO ROUNTREE

Senior Class

OFFICERS

JOHN DRIVER
Treasurer

TED LANDGRAF
Vice President

MARJORIE SMITH
Reporter

BARBARA DAVIS
Secretary

DALE GARRETT
President

FRANCES DIAN ADAMS

Dallas Festival Select Band, Pit Ensemble Band, Studio Band, Operetta, Owl's Eye, Owl's Nest Staff, AO Biology, Homemaking, Quill and Scroll Society, Social Studies Forum, Senior Pub.

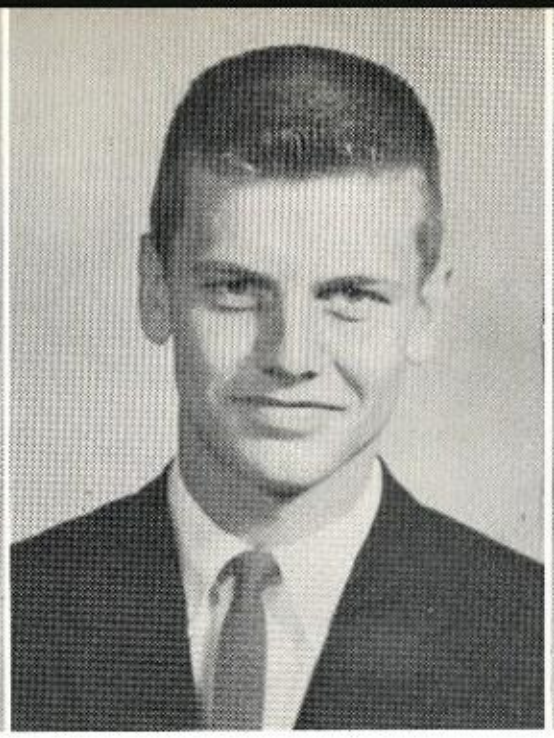

GARY AGNEW

Student Council, Football, National Honor Society, "G" Association, Parliamentarian of Physics Club, English Club.

JANE MARIE AGNEW

National Honor Society, Spanish Club.

TROY LEE ALBERTS

BILLIE JEAN ALLEN

FHA, Choir, Library Assistant.

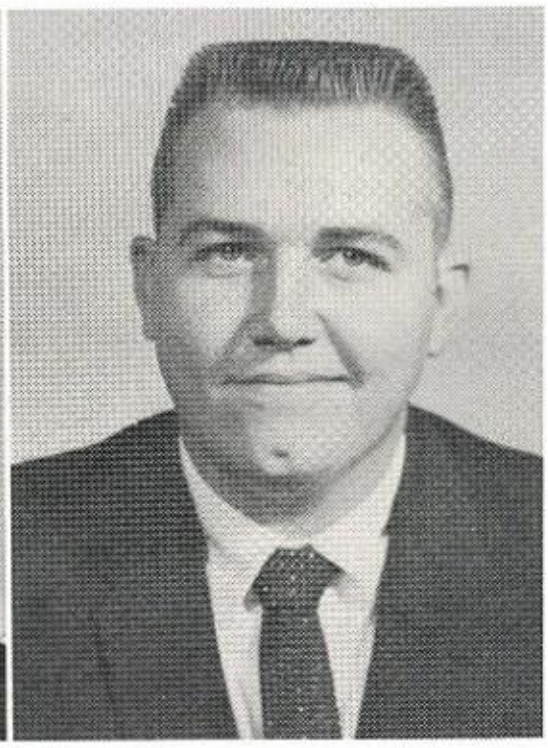

DEAN ALLEN

DON ALLEN

MARY CATHRYN ANDERSON

Quill and Scroll Society, Art Editor for Owl's Eye, Speech Club, Senior Pub., Office Assistant, Library Assistant, Treasurer of Quill and Scroll Society.

LINDA SUE ARRINGTON

President of Spanish Club, Sextette, A Cappella Chorus, FHA, Biology Club.

BARBARA ANN ATKINS

Vice-President of Spanish Club, FHA, Chemistry Club.

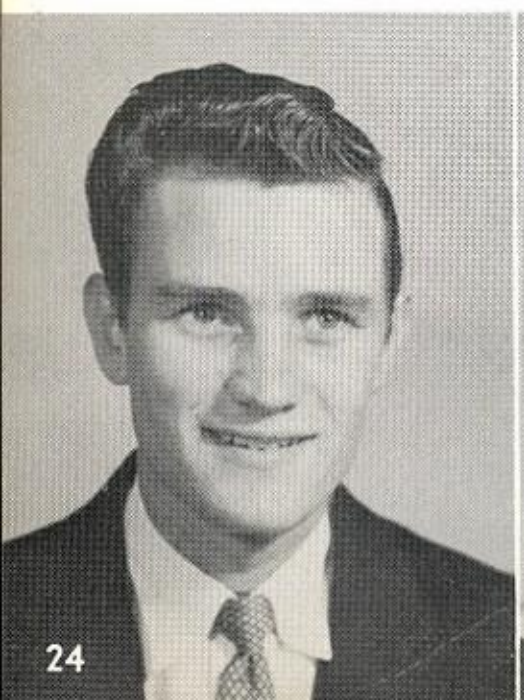

DAVID BABBITT
Reporter of Physics Club, Basketball.

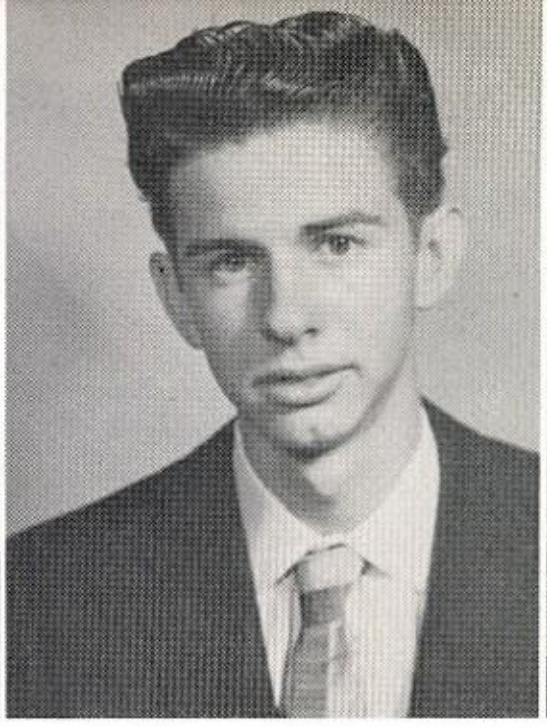

ALLEN BAGGETT

NELDA JEAN BAILEY
FHA, Future Nurses Club.

BOBBY RAY BAISE
Vocational Agriculture.

DARLENE BARNS
Debs, FHA, Spanish, Biology, Future Nurses Clubs, Office Assistant.

BETTY LOU BENCH
FHA, Choir.

JOE BENNETT
Physics Club.

JAMES BINGHAM

JO BITROS
Historian of Future Teachers Club, FHA, Debs, Junior Red Cross, English, Spanish, Speech Clubs.

JIMMY ROY BLACK
National Honor Society, Chemistry, English, Physics, Math Clubs.

DONALD ROBERT BLAKE

All GHS, President of JCL National Honor Society, Cheerleader, Tennis, Runner-Up Most Ambitious.

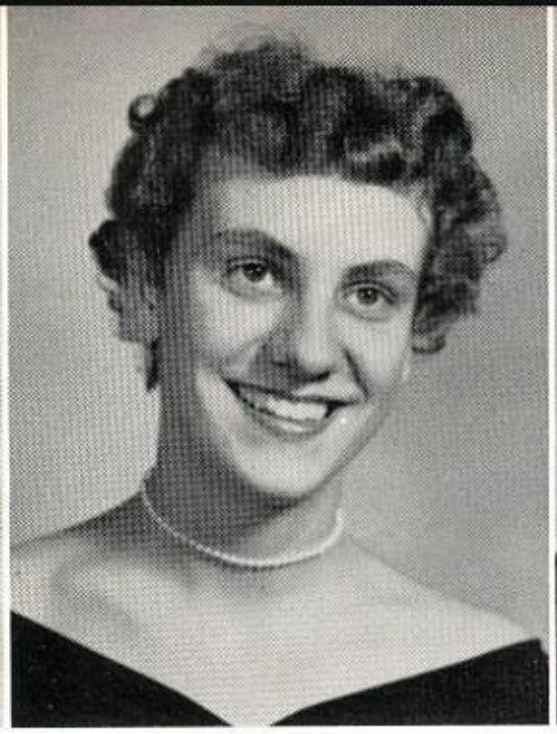

CAROL BOLFERT

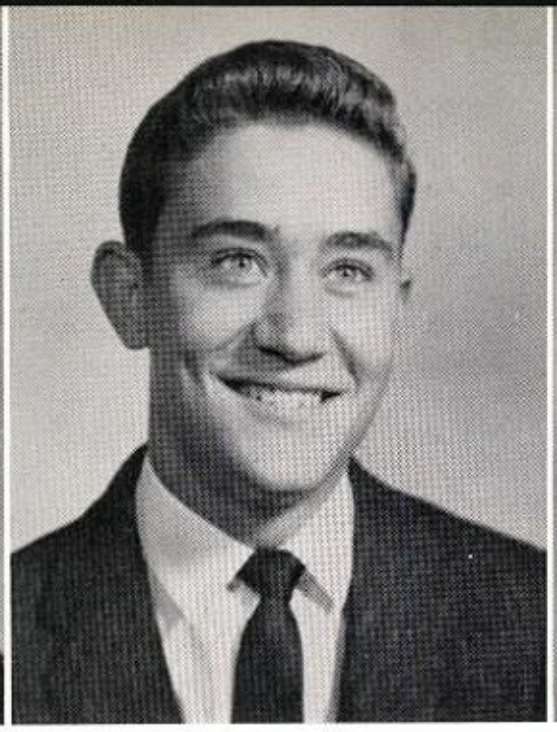

SONNY BOTSFORD

Basketball, Baseball.

SHIRLEE BOUTON

FHA, Junior Red Cross, Future Nurses, English, Biology, Speech Clubs.

PHYSICS CLASSES

Physics is seldom undertaken by loafers, for it is quite difficult. This course gives an understanding of the physical phenomena of our everyday world to those who seek it, and a stable background to those who plan to use it in their various fields or professions in the future.

SAMUEL DAVID BRADY

"G" Association, Quill and Scroll Society, Owl's Nest, Sports Editor for Owl's Eye, Sergeant-at-Arms of Physics Club, Basketball Manager, Chemistry Club.

NORRIS BRANHAM

Student Council, Nominee for Student Council President, Most Versatile, Runner-Up for Most Handsome, JCL, Tennis, Physics Club, National Honor Society, Owl's Nest Sports Editor.

BOBBY DON BRANTLEY

Band, Squad Leader, Student Director, Regional Band, All-State Candidate, Studio Ensemble, Stage Band, A Cappella Chorus, Quartet, All-State Choir, Treasurer and Projects Chairman of Key Club, 3-D Speech Club, Debate, Declamation.

ROYCE BRIDGES

FFA.

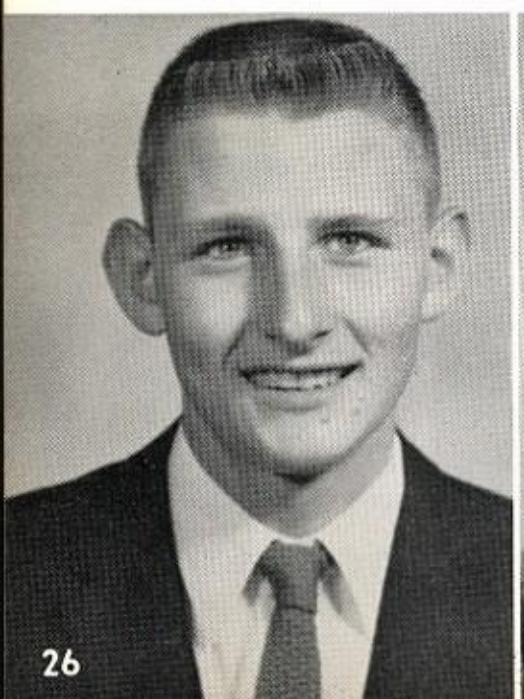

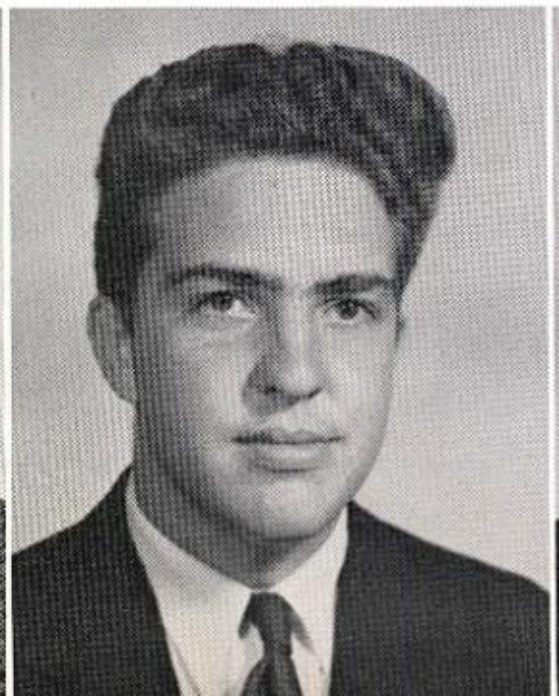

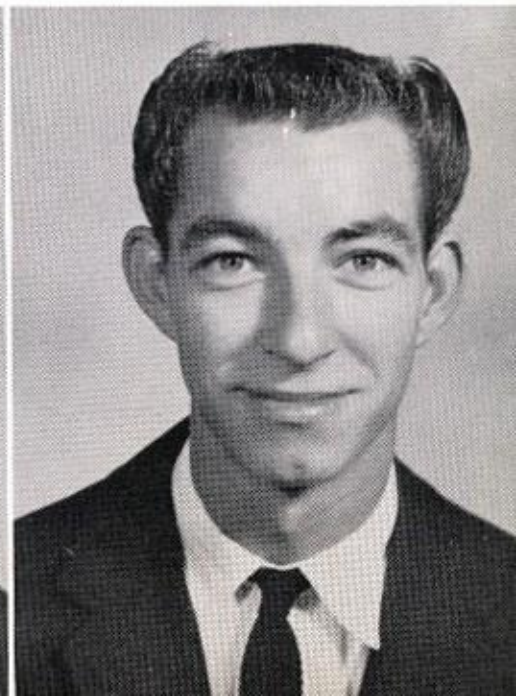

VIVIAN BROOKS

Transferred from Vigor in Mobile, Alabama.

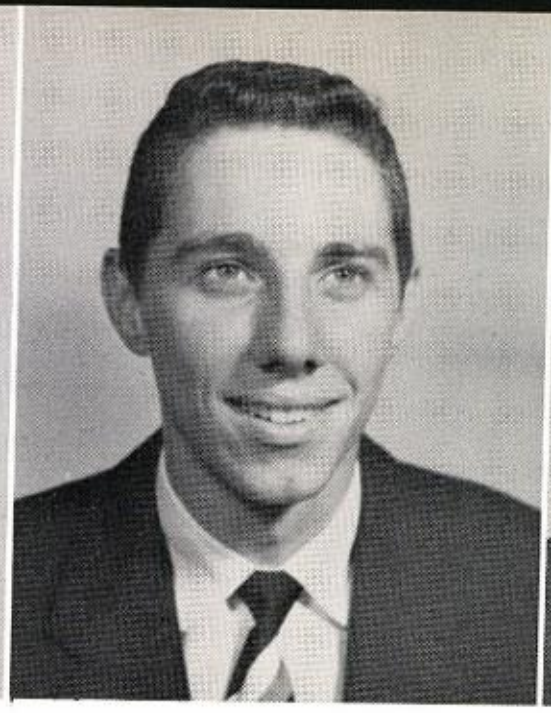

JACK BROWN

Basketball, Physics Club, Class President in Physics.

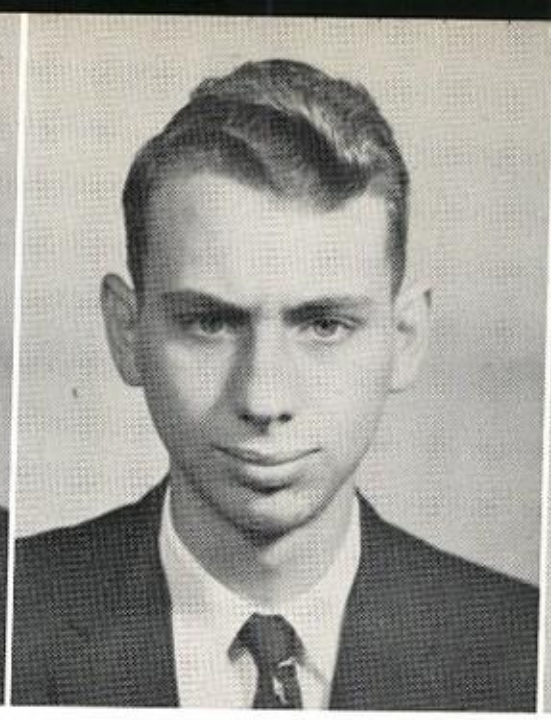

LESLIE WAYNE BROYLES

Junior Classical League, Physics Club.

JOHN D. BRUMMETT

National Honor Society, Student Council, Physics Club.

JO BRYANT

National Honor Society, Owl's Nest, Quill and Scroll Society; Spanish, 3-D Speech Clubs.

LEE BURG

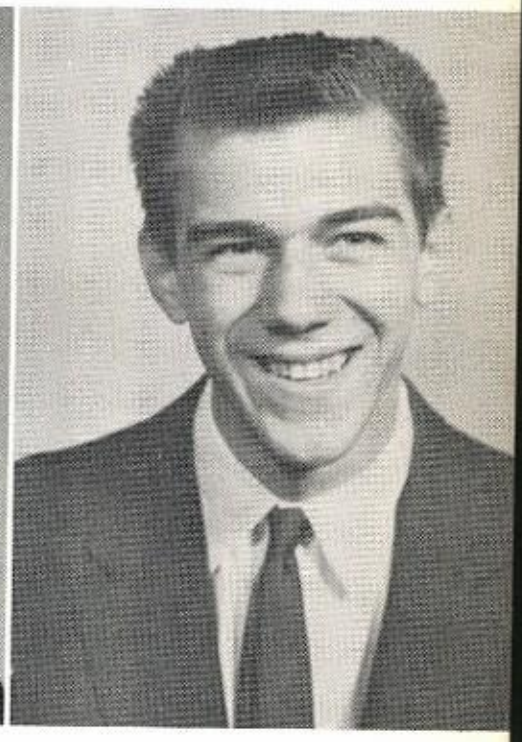

ROY LYNN BUTTS

OTIS CALK

Vocational Agriculture.

ROSELYN JANE CASEY

Secretary of Quill and Scroll Society, Reporter of Chemistry Club, FHA, Band, Business Manager of Owl's Eye, Junior Classical League, Owl's Eye Reporter, Senior Pub., Future Teachers Club.

SAMMY RICHARD CHICK

PAT CHUMLEY

FFA Vice President, National Showmanship in FFA, Football, Track.

LOIS D. CLARK

Social Studies Forum, English Club.

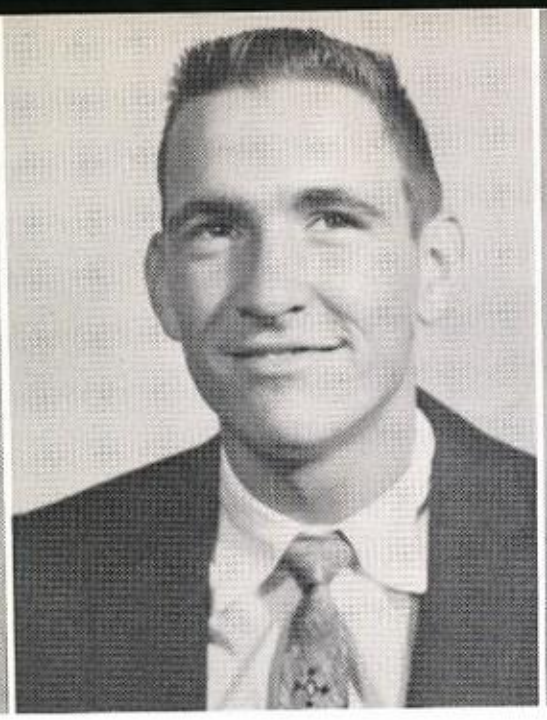

PAUL CLARK

FFA, Biology Club, Track.

CAROLYN COCKRELL

Debs, National Honor Society, Consul of Latinii Socii, Social Studies Forum, Junior Red Cross, 3-D Speech, Chemistry Clubs.

KYNN MONROE COLE

President of National Honor Society, Secretary of Key Club, Vice President of Physics Club, Most Ambitious, Spanish, Chemistry, Math Clubs.

GARY COOK

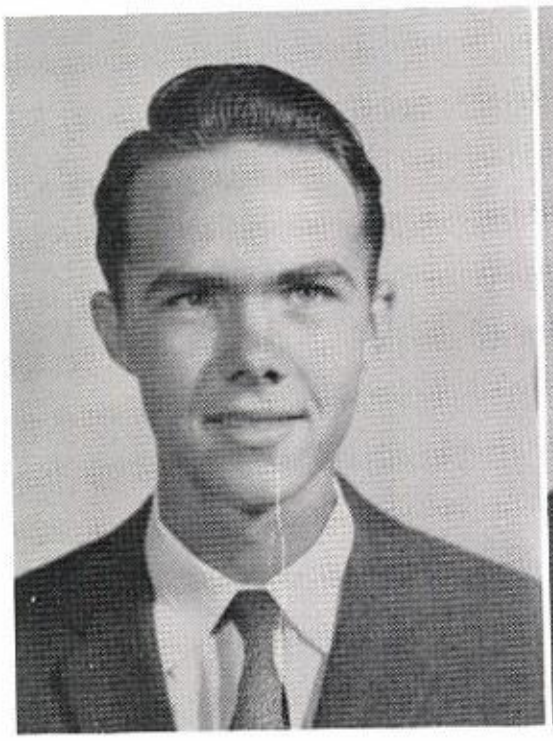

LESLIE COOK

"G" Association, Football.

DAISY COOPER

FHA, Band, Speech Club, Office Assistant.

MARY COYLE

A Cappella Chorus, FHA.

RANDAL ROBERT CRAFT

President of Band, President of Math Club, National Honor Society, Semi-Finalist of National Merit Scholarship Exam, Spanish, Speech Club.

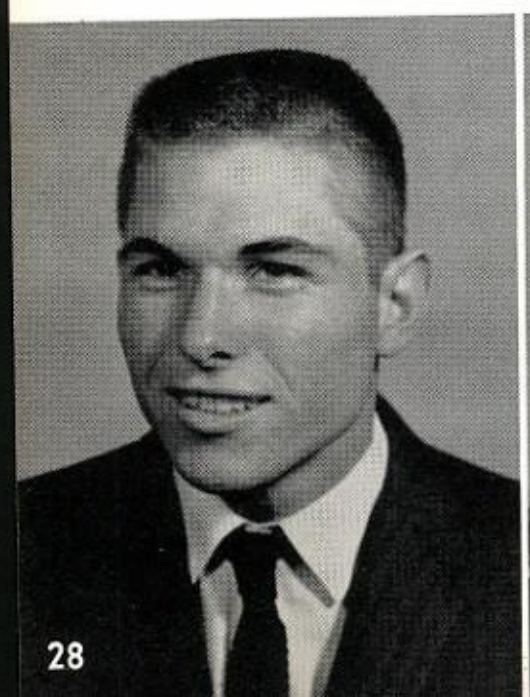

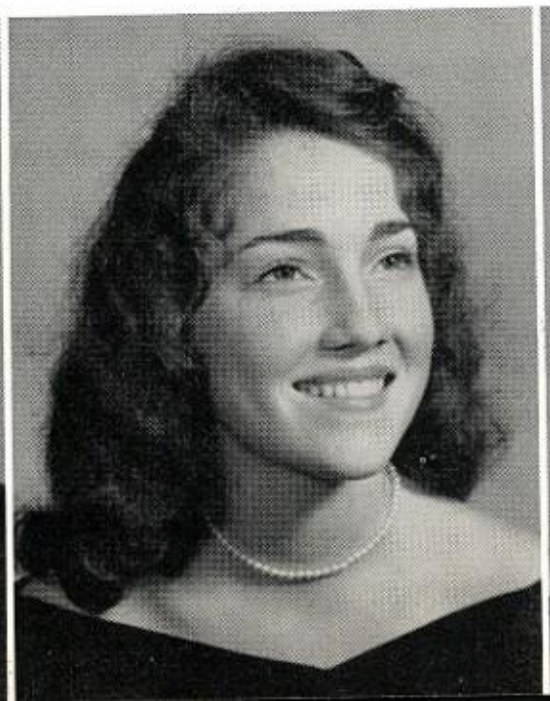

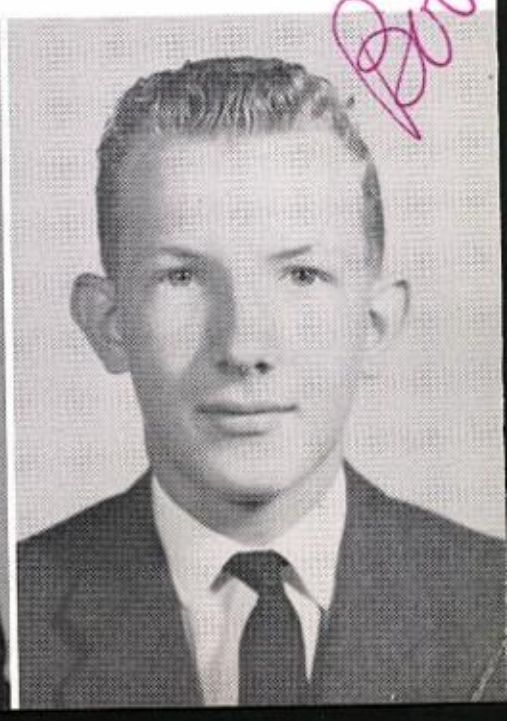

WILLIAM MICHAEL CRAIG

Spanish, Debate Clubs.

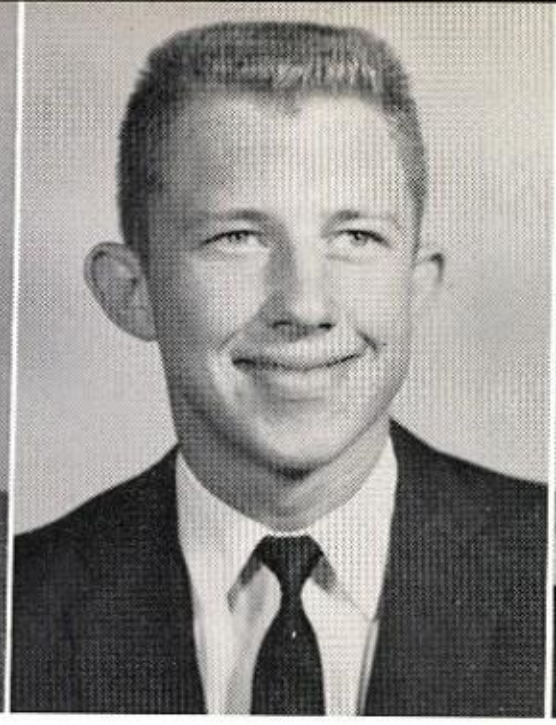

JERRY DON CRAWFORD

Sentinel and Second Vice President of FFA.

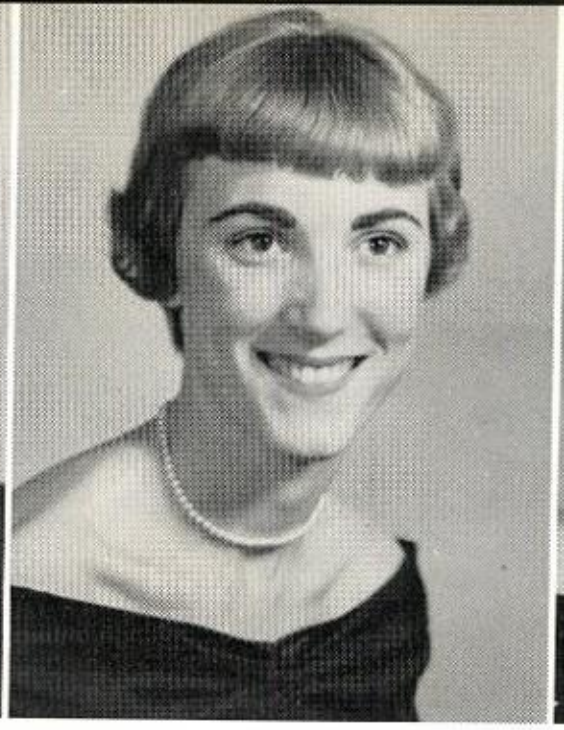

LINDA CRUMPLEY

3-D Speech Club, Library Assistant.

HELENE CULL

Quill and Scroll Society, Owl's Eye, FHA, Choir.

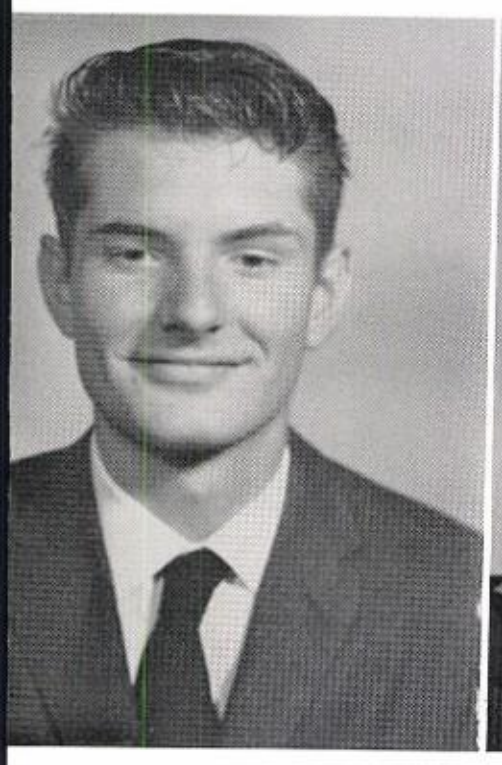

PHILIP CUMMINS

Band.

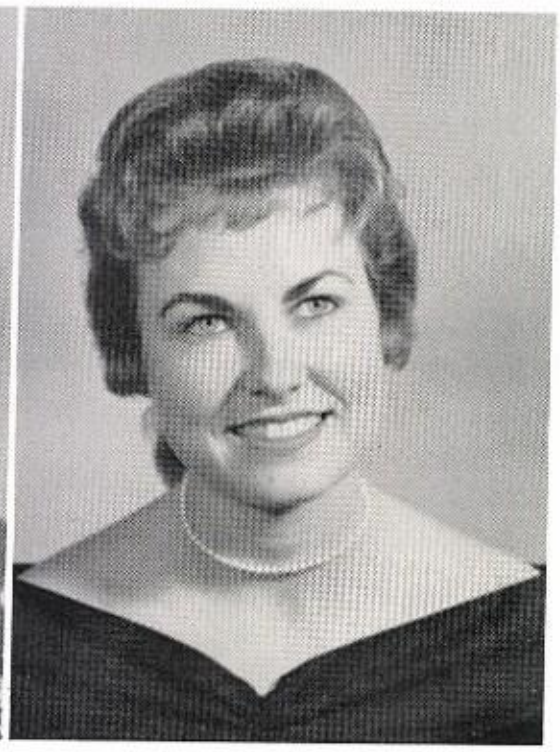

BARBARA DAVIS

Homecoming Queen, Secretary of Senior Class, Treasurer of Junior Class, Nominee for Most Beautiful, Nominee for Most Versatile, FHA, Future Nurses Club.

GLORIA JEAN DAVIS

National Honor Society, Library Assistant, FHA.

JOHNNY DAVIS

Vocational Agriculture.

LANA DAVIS

Band.

DORIS DENNIS

National Honor Society, FHA.

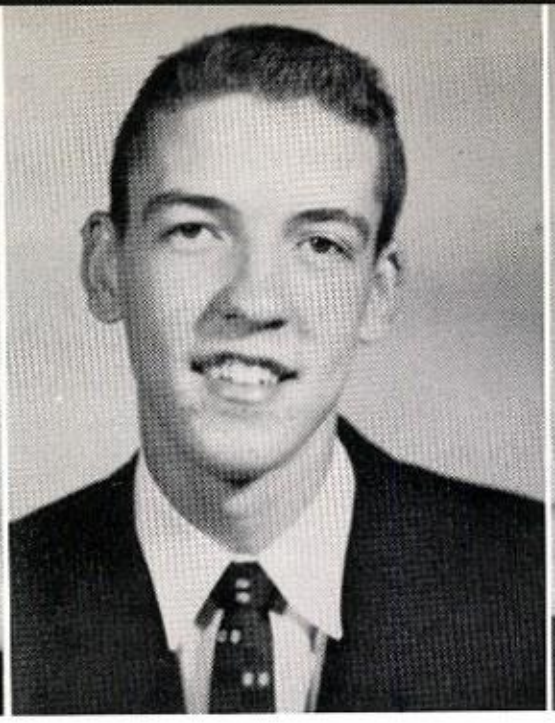

PEGGY DOUGLAS

Transferred from Avandale High School, Avondale, Georgia; A Cappella Chorus, English Club.

LINDA ANN DRAIN

Reporter of FHA, Tennis, Spanish, Future Teachers, Chemistry, Math Clubs.

JOHN DRIVER

Treasurer of National Honor Society, Basketball, "G" Association, Latinii Socii, Physics, English Clubs.

SUZANNE DUDLEY

Assistant Drum Major, Debs.

Remember the blonde trouble maker! Ha! Ha!

D-Pat I liked you so much - I sure am going to miss you. You's a real dell & a real swell friend. Darn it I wish I had more space to write in. I really like U Pat - Brenda - Miss Me? huh! - Please

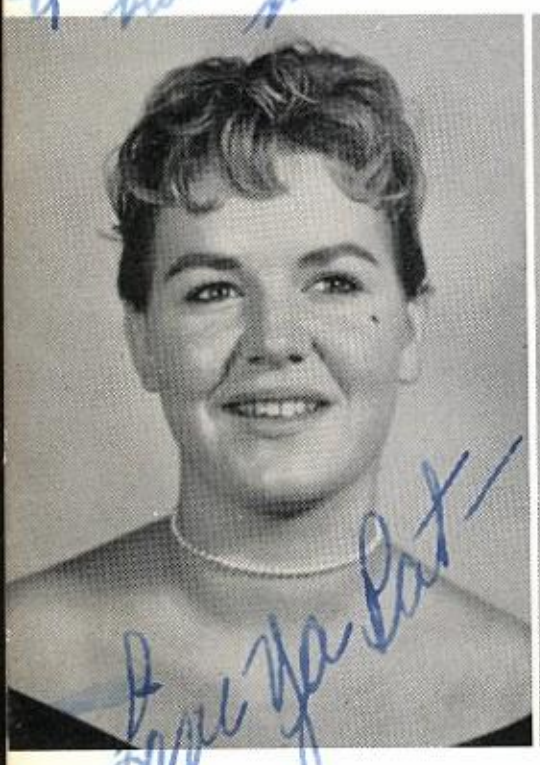

BRENDA LOU DUNMORE

Quill and Scroll Society, Owl's Eye Staff, Choral, FHA.

SAUNDRA KAY DUTTON

National Honor Society, A Cappella Chorus, Library Assistant, FHA, Soroptimist Achievement Award; Math, Spanish Clubs.

JOE ECHOLS

Band, Physics, Chemistry, Slide Rule Clubs.

PAT ECHOLS

Owl's Nest Business Manager, Quill and Scroll Society, National Honor Society, Senior Pub., Social Studies Forum, FHA, English Club.

SHARON ECHOLS

Student Council, National Honor Society, Nominee for Homecoming Queen, Texas Girls' State, Runner-Up Most Beautiful, Girls' Sextette, Secretary of Speech Club, Reporter of Chemistry Club, Secretary of A Cappella Chorus, American Legion Award.

ADRIENNE EDWARDS

National Honor Society, Vice President of Chemistry Club, Social Studies Forum, Owl's Nest Business Staff, Sophomore Class Reporter, Sophomore Most Versatile, Tennis, Future Teachers, 3-D Speech, Physics Clubs.

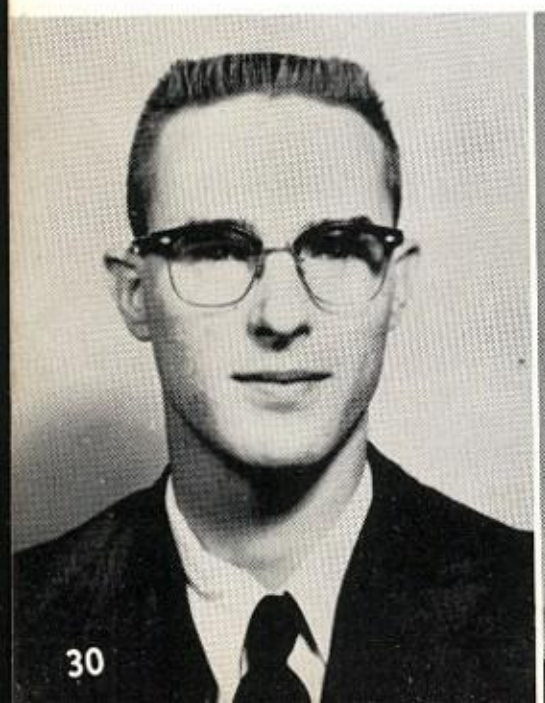

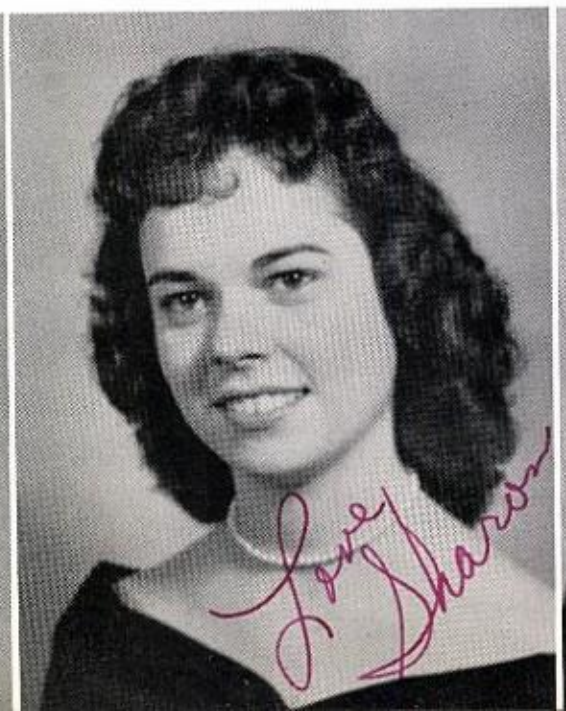

JUDY EDWARDS

FHA Representative, Library Assistant.

BARBARA KAY EIDER

FHA.

LOUVETTE FLEMING

Most Witty, Treasurer of FHA, Reporter of Speech Club, Spanish, English Clubs.

LINDA FREEMAN

NHS, Debs, Secretary of Spanish Club, FHA, Junior Red Cross, Speech Club, Future Nurses Club, English Club.

LINDA FRENCH

Valentine Duchess, Homecoming Queen Nominee, Student Council, Secretary: State Convention Delegate, Deb Council, Debs, Quill and Scroll Society, Owl's Nest, Future Nurses, English Clubs.

PAUL FUNK

Band, Treasurer of Slide Rule, Secretary-Treasurer of Math Club, Key, Chemistry, Physics Clubs, Junior Classical League.

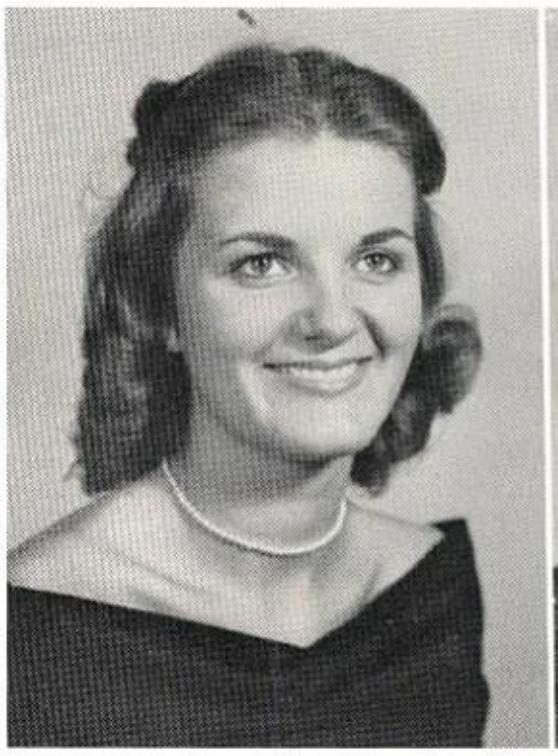

DALE GARRETT

All GHS, Sophomore and Junior Class Favorite, Nominee for Most Friendly and Most Handsome, Valentine Prince, President of Senior Class, Student Council, Track, "G" Association.

DENNIS GARRETT

Best Dressed, Student Council, Valentine Duke, All District Basketball, Basketball, Track, "G" Association.

PEGGY GENTRY

Choir, Biology, FHA, Future Nurses Clubs.

MIKE GIEB

Football, All District, All Greater Dallas, All State, Track, FFA, Historian.

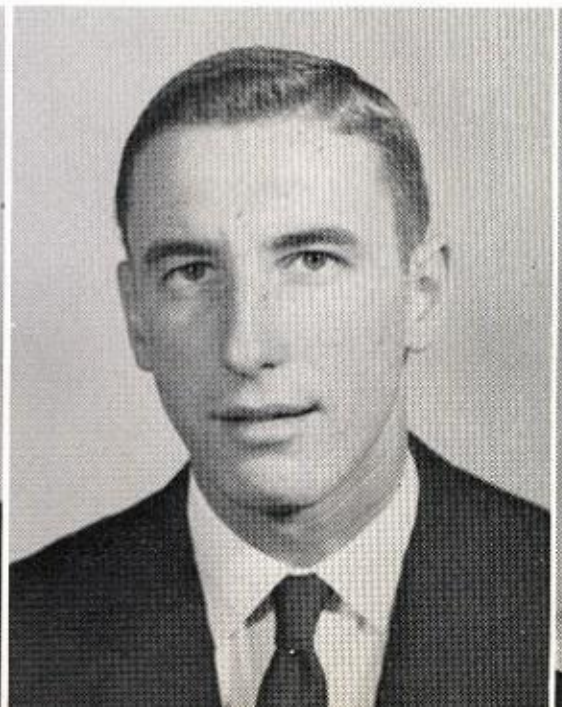

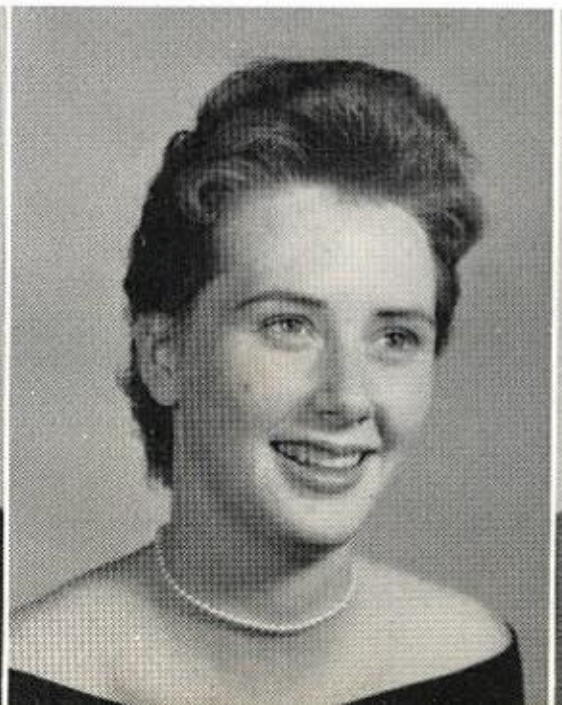

SONDRA GILMORE

Advanced Scholarship to SMU, Girls' Choir, A Cappella, National Honor Society, FHA, Future Teachers, Math, Chemistry Clubs.

BOBBY GILLENTINE

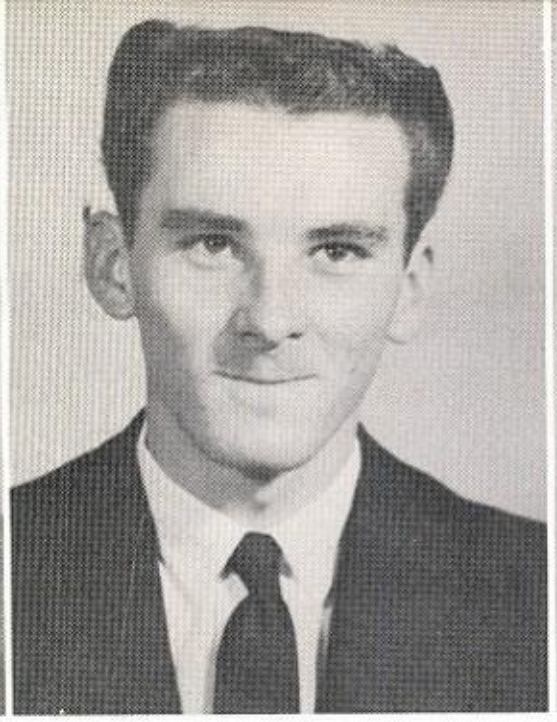

GARRY GRAHAM

FFA.

GALE GRASSMAN

Transferred from Thomas Jefferson, Dallas; Spanish, Chemistry, English Clubs, Library Assistant.

MIKE GREENE

State Finalist, Senior Boys' Declamation, Nominee FHA Beau, President of Speech Club, President of A Cappella Choir, Boys' Quartet, Basketball, Football, "G" Association.

BARBARA GREMM

Third Place in Girls' Math Division '58, National Honor Society, Debs, Junior Red Cross, English, Spanish Clubs, Owl's Nest, Social Studies Forum.

BILLY GRIFFIN

JAMES GRIFFIN

President of Biology Club, Historian of Physics Club, Chemistry, English Clubs, Social Studies Forum.

RONNIE GRIZZLE

Football B-Team, Track.

LARRY GURGANUS

FHA Beau, Football, "G" Association.

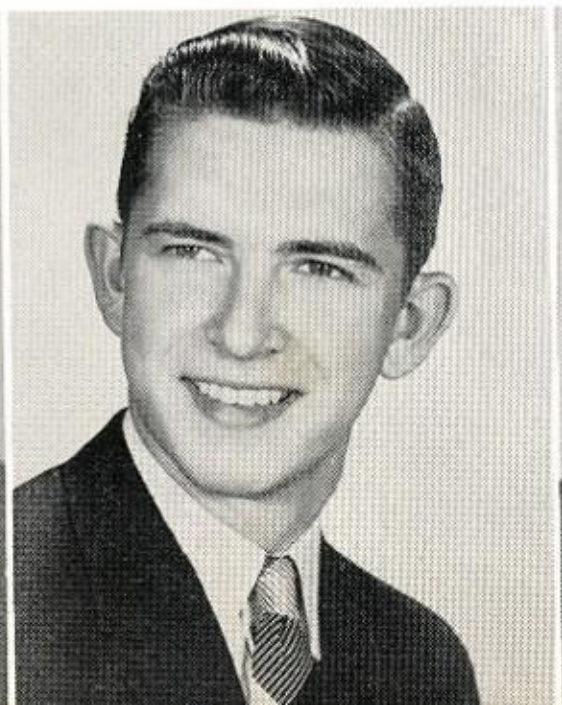

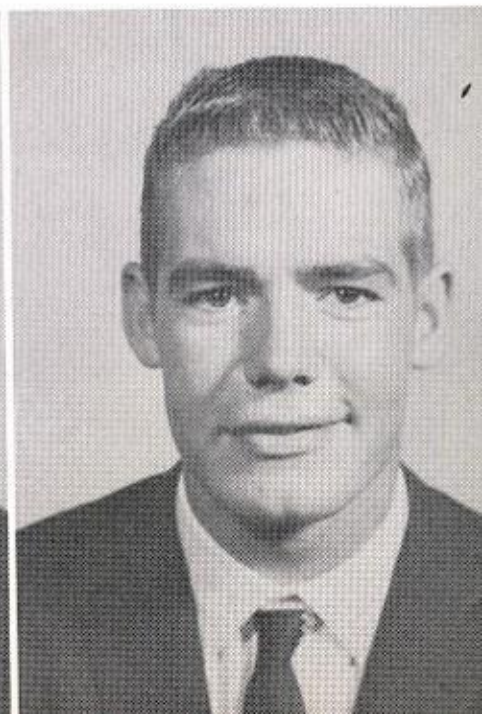

LINDA HALL

All GHS, Representative Youth for Safety Conference, Debs, Assistant Activities Editor, Class Editor Owl's Nest, Quill and Scroll Society, Social Studies Forum, Senior Pub., English, Spanish Clubs, Treasurer, Spanish Convention Rep., Office Assistant.

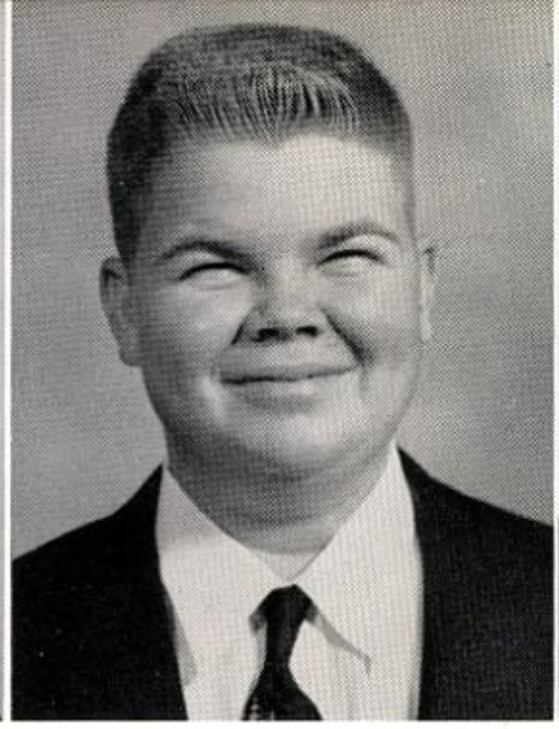

WEAVER HALL

FFA, Secretary; Biology Club.

RICHARD HANNA

"G" Association, Basketball, Manager, B-Team Baseball.

JUDY HANSON

Transferred from Texas High School in Texarkana, FFA Nominee, Junior Classical League, Quill and Scroll Society, Future Nurses Club, Society Editor Owl's Eye.

40?!!

DICK HARDCASTLE

Football, "G" Association.

PATRICIA HARRIS

All State Choir, Choir, A Cappella Choir, Sextette, FHA, Speech Club, Secretary.

ROBERT HARRIS

DEANNA HASTEN

Library Assistant.

Love Pat

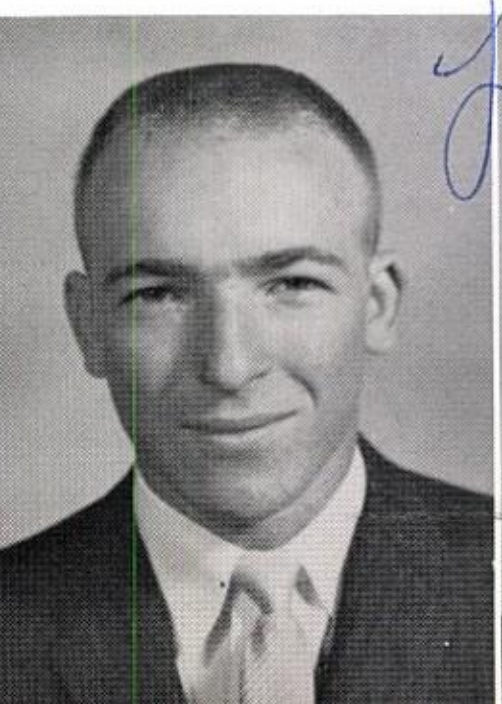

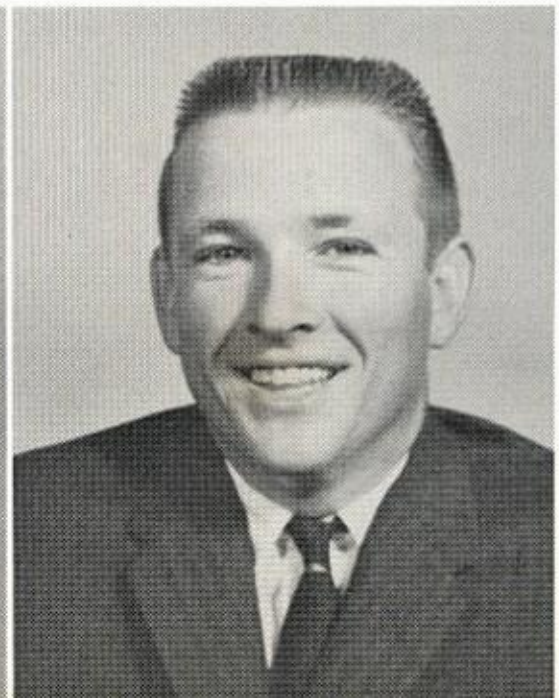

WILLIAM HASSELL

FFA.

CHARLOTTE HODGE

Received Rotary Award, National Honor Society, Choir, Biology Club, President, Vice President of FHA.

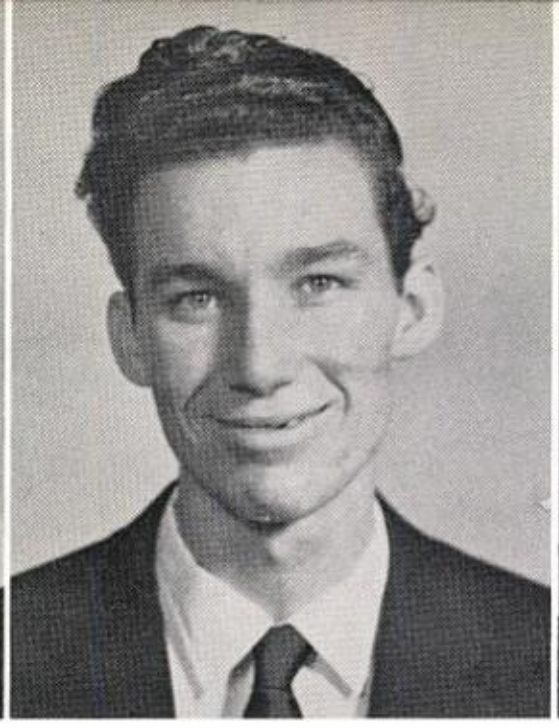

WYLIE HOLMES

National Honor Society.

BEVERLEY HOLTON

Debs, 3-D Speech Club, Junior Classical League; Social Studies Forum, Owl's Eye, Quill and Scroll Society.

JAMES HORSTMAN

Vice President Student Council, Vice President National Honor Society, "G" Association, Football, Physics.

BUDDY HOUSTON

Choir, English Club.

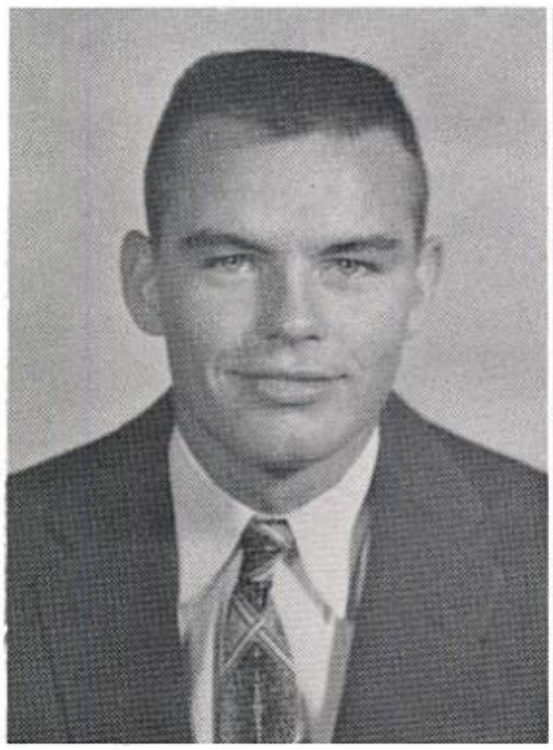

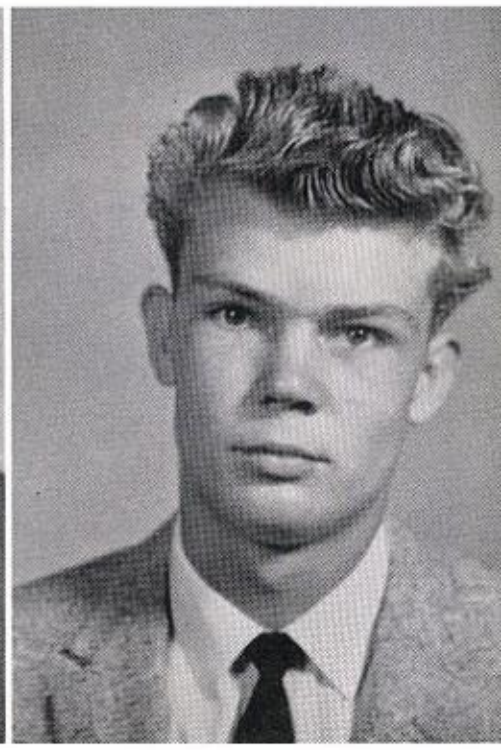

MARIE HUSTON

Perfect Attendance, National Honor Society, Band, Band Council, Spanish Club.

BILL HUTCHERSON

JAMES JACOB

SHEILA JAMES

Debs, Drum Majorette, Deb Council, Junior Red Cross, FHA, Reporter; Biology, Speech Clubs.

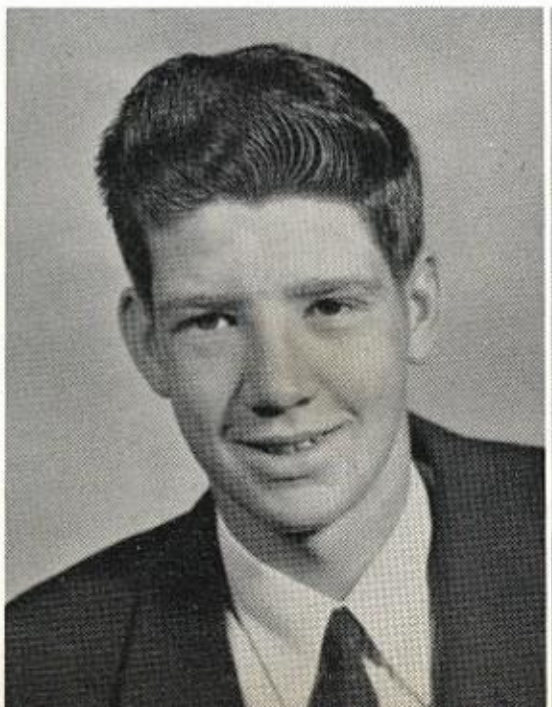

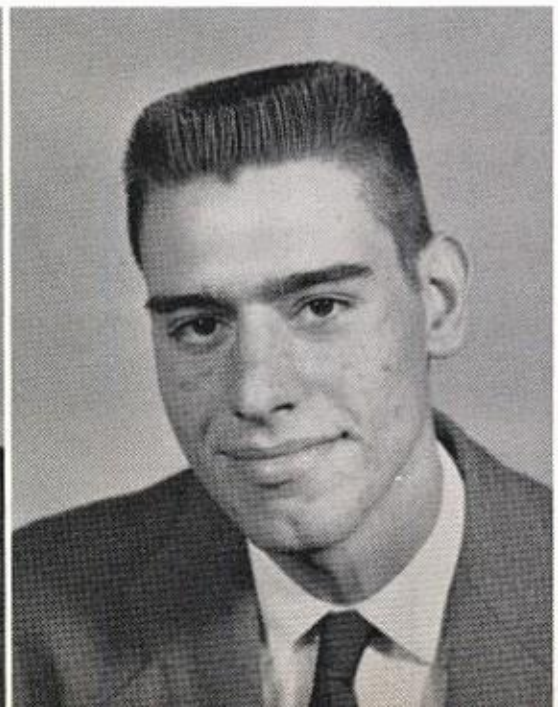

NANCY JEFFREY

Quill and Scroll Society, Owl's Eye, Spanish, English, Future Nurses Clubs.

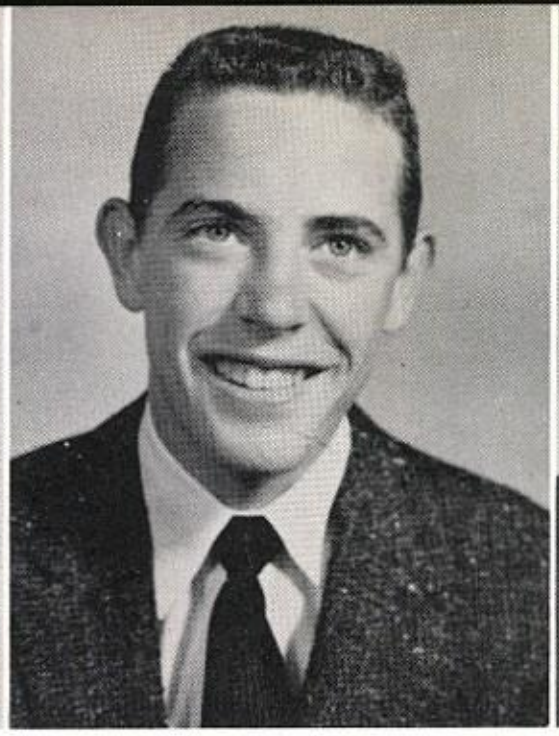

HENRY JENKINS

Nominee for Most Witty, Junior Class Reporter; "G" Association, Projection Operator, Football, Track, Basketball, Baseball Manager.

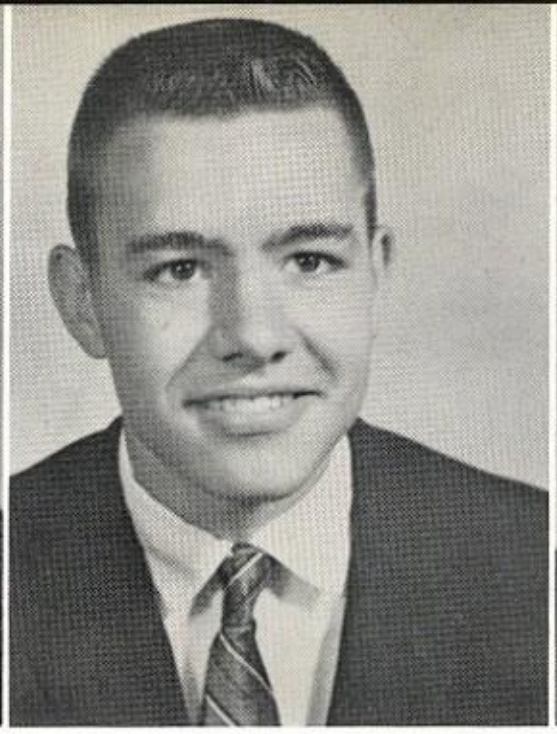

GALEN JETER

Most Friendly, Band, Dance Band, Chemistry, English Clubs, Owl's Nest Business Staff.

JOYCE JOHNSON

Transferred from Paris, Texas; National Honor Society, Reporter; Administration Editor Owl's Nest, Junior Classical League, Quill and Scroll Society, Social Studies Forum, Chemistry, Future Teachers Clubs, Chaplain Jr. Red Cross, Vice President National Beta Club.

GEORGE JONES

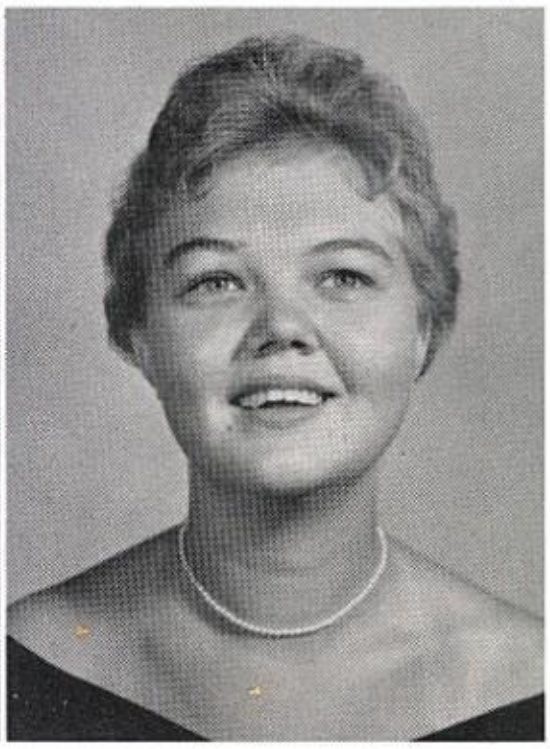

JAY JONES

Most Witty, Soroptimist Club Award, Football, Baseball Manager.

JUNE JOHNSON

FHA, Junior Red Cross, Biology, Future Nurses Clubs, Owl's Eye.

EDDIE JONES

Choir, Spanish Club, FHA.

JESSE JONES

Sophomore Class Favorite, Runner-Up Personality Plus, Junior Class Favorite, President Student Council, Sophomore Class President, Basketball, Baseball, Junior Classical League, Treasurer; Vice President Biology Club, "G" Association, 3-D Speech Club, Boys' State.

LEWIS JONES

Speech, Biology Club.

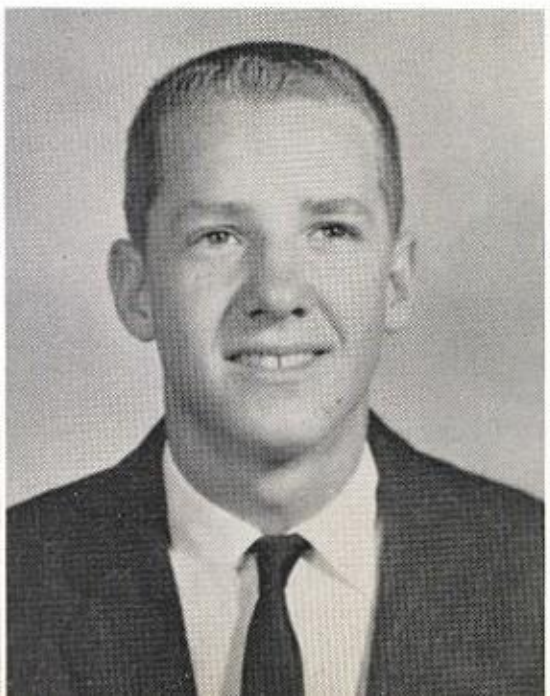

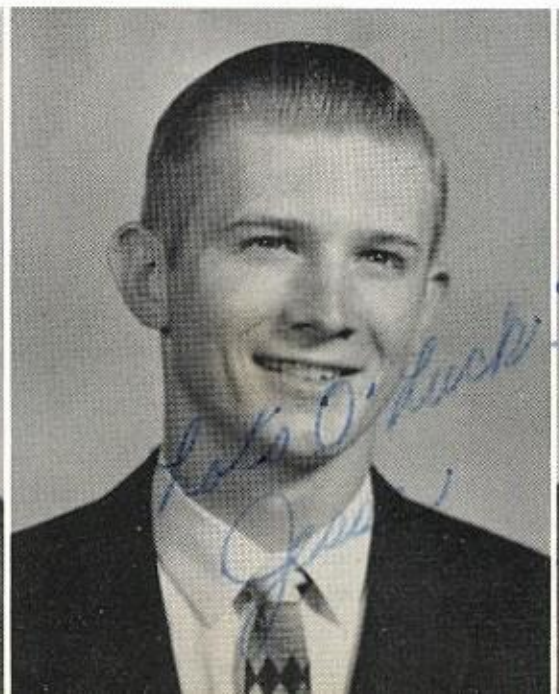

REBECCA JONES

Junior Classical League, Speech Club, Owl's Eye, Social Studies Forum, Quill and Scroll Society.

ROYCE JONES

Vice President Band, Speech Club, Spanish Club Photographer, Band Council, Halftime Announcer, Football Games; Owl's Nest Photographer.

BETH JORDAN

Girls' State; National Honor Society, FHA, Representative; Choir, A Cappella, Secretary, Vice President; Sextette.

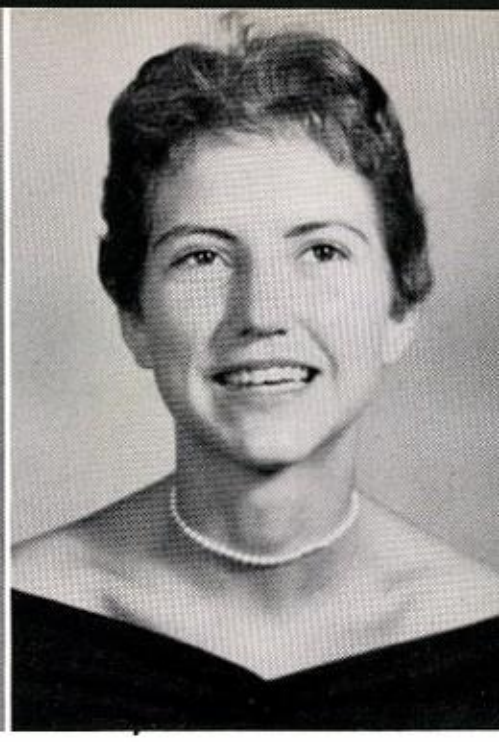

BRENDA JORDAN

Transferred from Mesquite High School.

JERRY KEESE

KATHRYN KIRK

Choir, Library Assistant.

GENE ANN JORDAN

Band, Band Council, Quill and Scroll Society, Owl's Eye, Senior Pub., Speech, Chemistry Clubs.

MARTHA KASPER

Transferred from Forney High School.

JIMMY KLEE

Speech, Physics, English Clubs.

Georgeana

GEORGEANA LAKE

Band Pit Ensemble, Treasurer of 3-D Speech Club, Activities Editor of '59 Owl's Nest, Quill and Scroll Society, Red Cross, Junior Classical League, Chemistry, AO Biology Clubs.

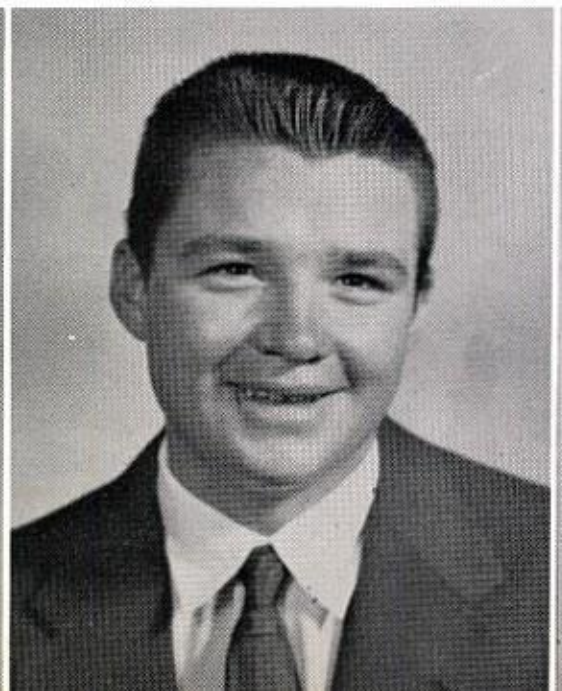

JAMES LAMBERT
English, Math Club.

THEODORE JAMES LANDGRAF, JR.
Vice President of Senior Class, Vice President of National Honor Society, Reporter of Physics Club, Co-Captain of '58 Football Team.

LYNNELLE LAWTON
FHA, Future Nurses, Junior Red Cross, AO Biology Club.

ADA LOU LEAMONS
Band, Squad Leader of '59 Band, Assistant Organization of '58 Owl's Nest, FHA, AO Biology Club.

CAROLYN JEAN LEE
Transferred from Pewitt as a Junior.

WILLIAM MICHAEL LEONARD
Student Council, "G" Association, Football.

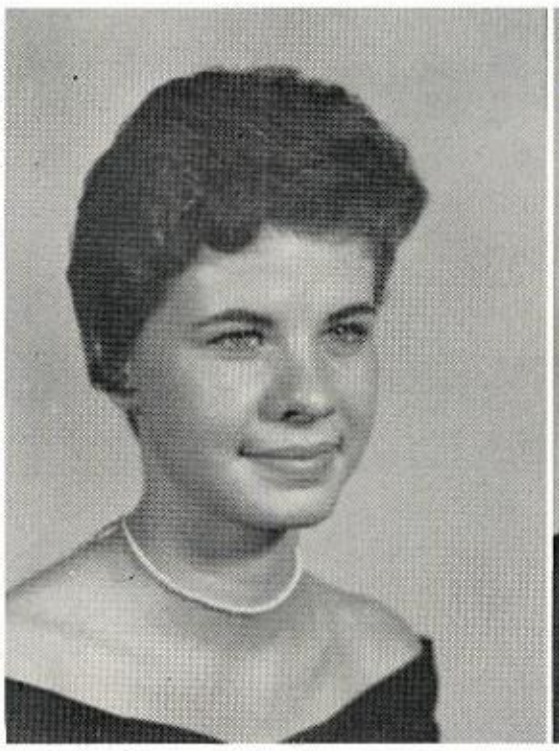

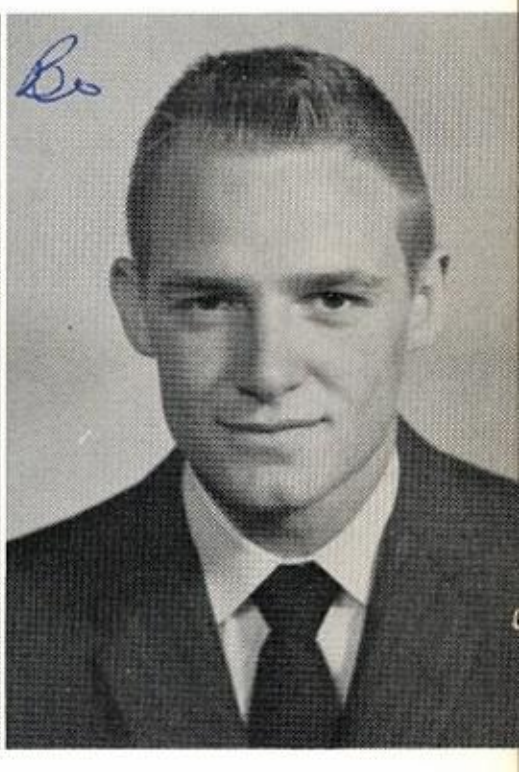

NELDA LORETTA LILES
A Cappella Choir, FHA, Junior Red Cross, Spanish Club.

LYN LIPSCOMB
Vice President, Historian and Corresponding Secretary of Future Nurses Club, Red Cross Council and Reporter, Exchange Editor of Owl's Eye, Quill and Scroll Society, Chemistry, 3-D Speech Clubs, Junior Classical League.

JUNE (Bridges) LONG
FHA, Choir.

NASH LONG
Band, Junior Classical League.

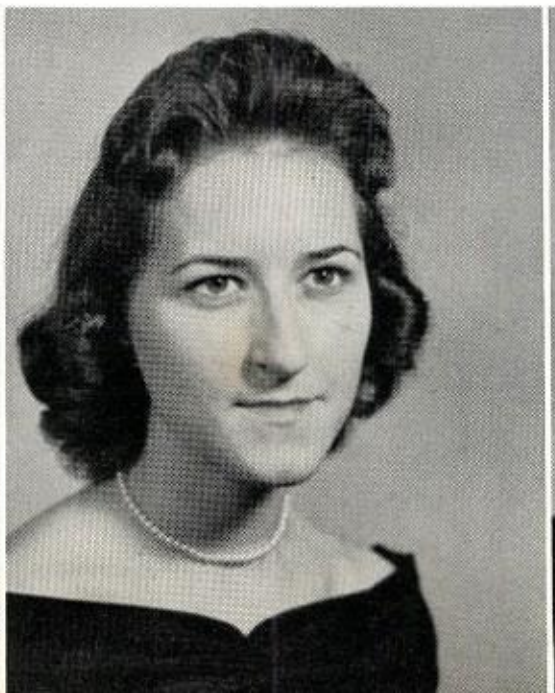

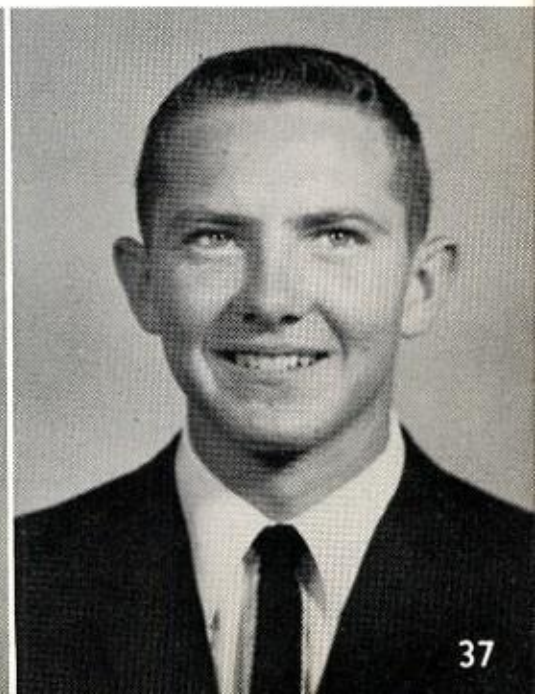

LINDA LYNN

Treasurer of National Honor Society, Secretary of Spanish Club, Tennis Team, Homemaking, AO Biology, Social Studies Forum Club.

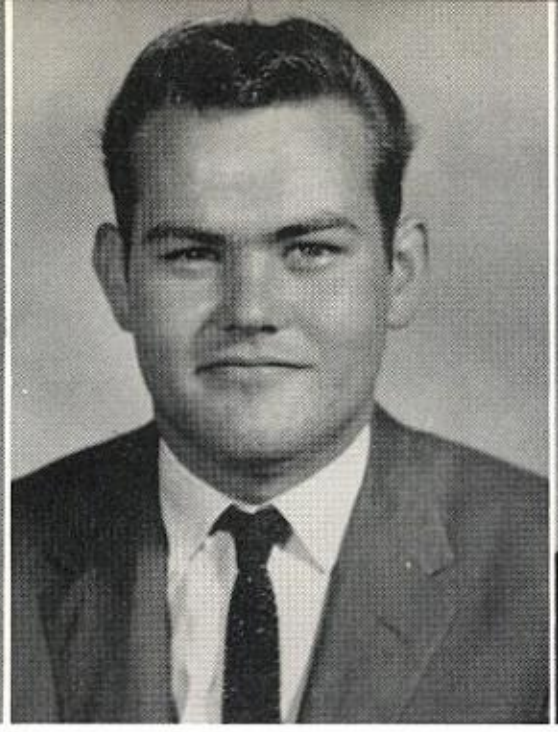

JACK DONALD MARKS

RONNY MATLOCK

President of 4th Period English, Physics Clubs.

BRENDA MAY

Debs, Majorette, NHS, Nominee Homecoming Queen, English Club.

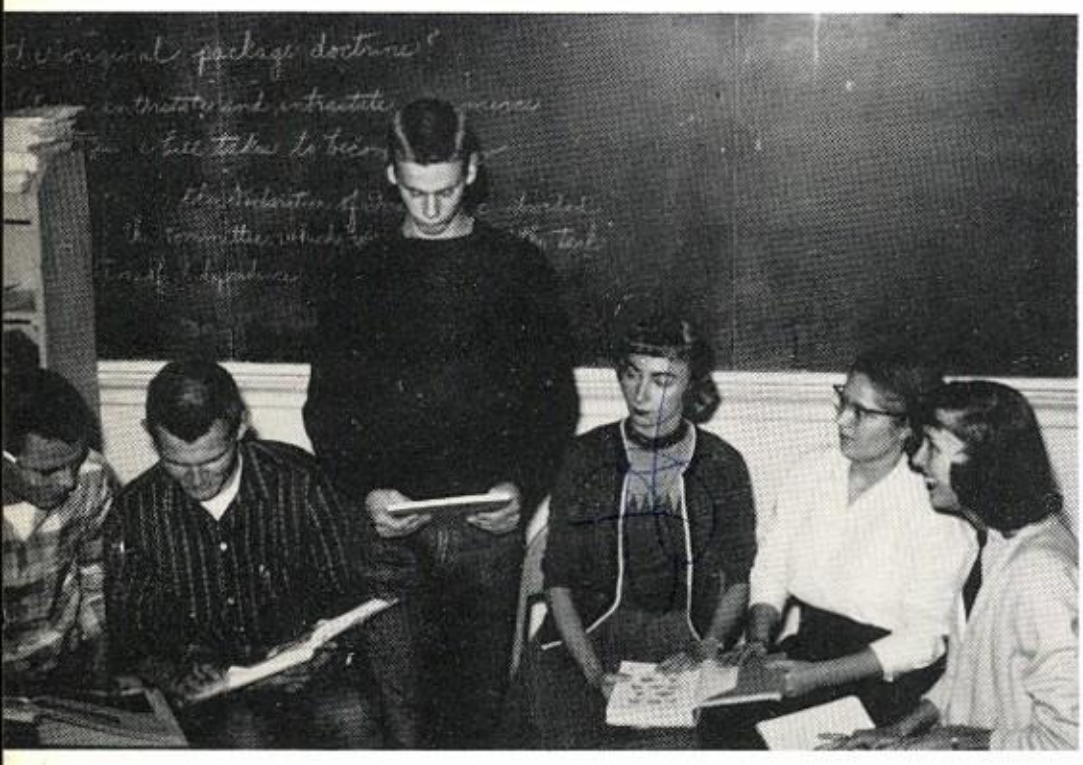

Civics is the study of government and these students get first hand experience by having trials and debates. Civics is an interesting course and it is here that one should realize his responsibility to his government and strive to increase his knowledge of it in order to carry on his civic duties.

CHARLOTTE McCALLUM

Historian of Quill and Scroll Society, Reporter and Feature Editor of Owl's Eye, A Cappella Chorus, FHA.

JO ANN McCALLUM

Editor-in-Chief and Reporter of Owl's Eye, Reporter of Quill and Scroll Society, Senior Pub., National Honor Society, 3-D Speech Club.

DONALD McCLUNG

MARY McGRATH

National Honor Society, Debs, Spanish, 3-D Speech Clubs.

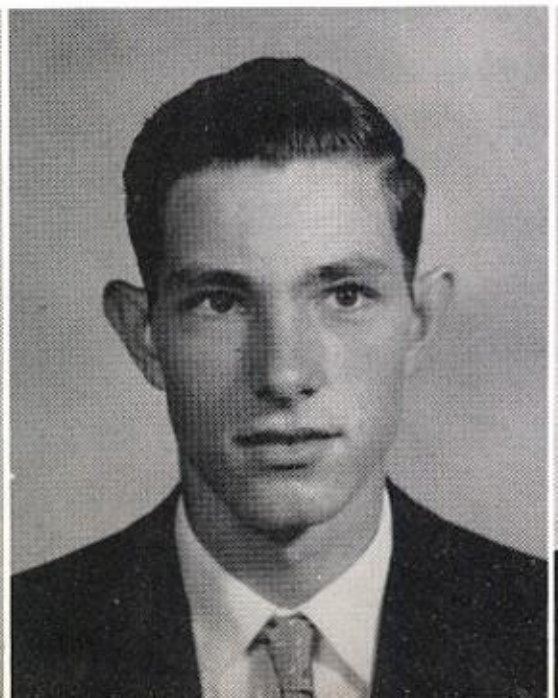

DALE THURMAN McGUIRE, JR.
3-D Speech Club.

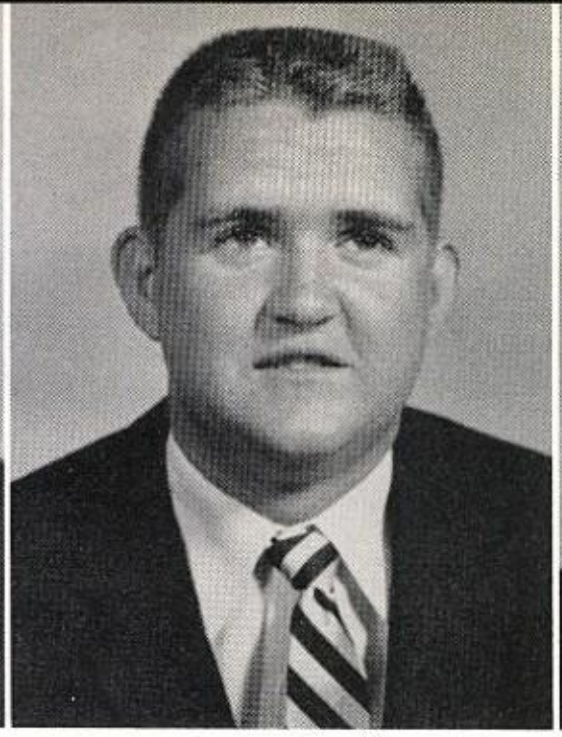

JAMES McLELLAND
Reporter of FFA, "G" Association.

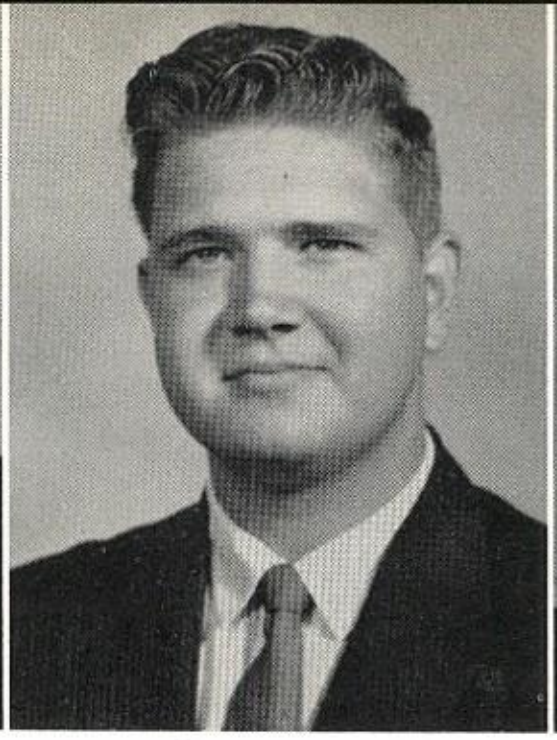

KENNETH McNATT
Band, A Cappella Chorus, All State Chorus, President of Key Club.

NELDA MELTON
Spanish Club.

JANELLE METCALF

JOE MILLER
Physics, English Club.

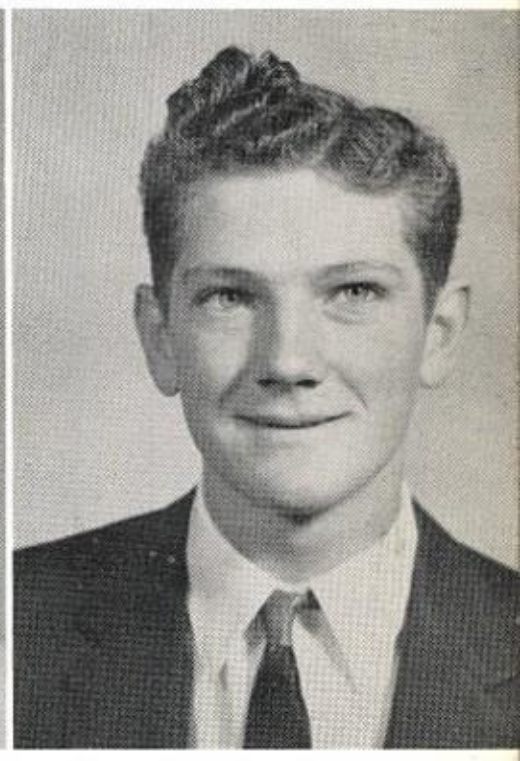

RITA MILLICAN
A Cappella Chorus, Choir and Sextet Accompanist, A Cappella Chorus Class Representative, Junior Classical League.

JIMMIE WAYNE MITCHELL
A Cappella Chorus, Key Club.

LARRY MITCHELL

NELSYN MITCHELL
President of A Cappella Chorus, Quartette Member, B-Football Team.

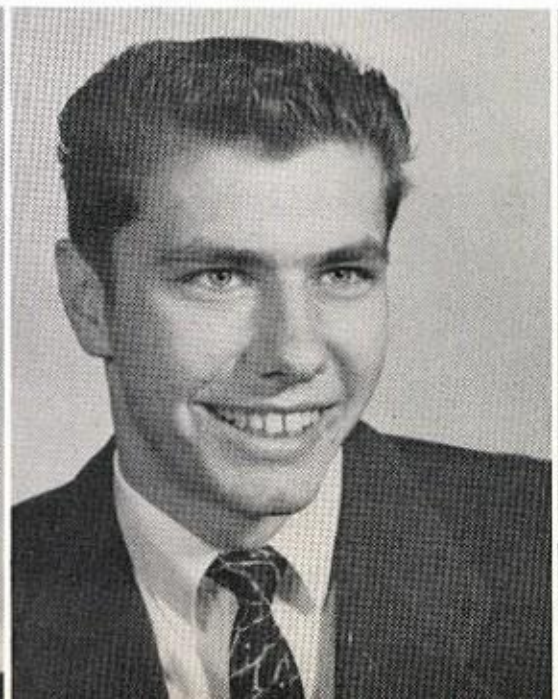

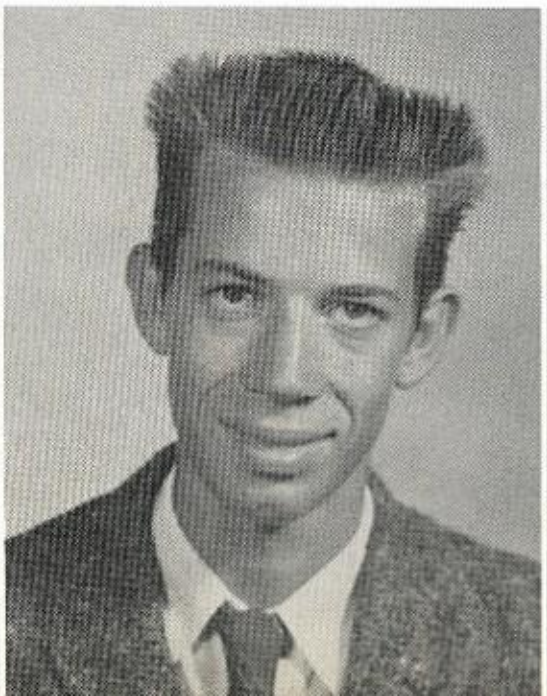

KENNETH MOONEY
Historian of FFA.

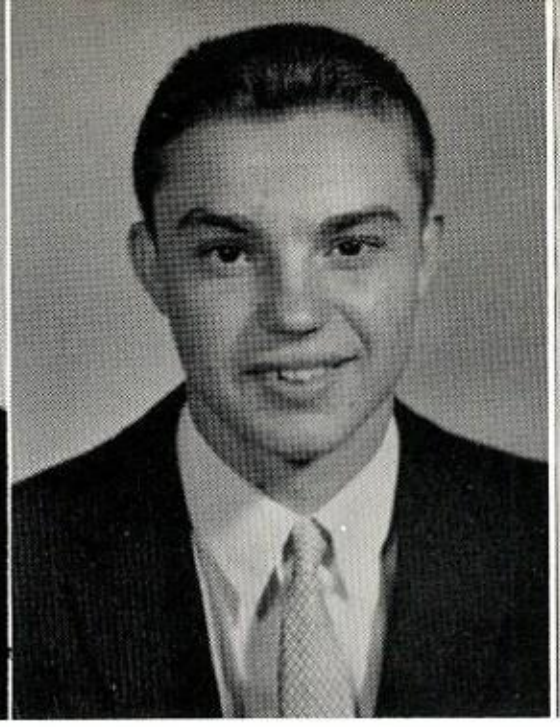

JERRY MOORE
Physics, Social Studies Forum Club.

JUANITA MORRISON
Band, Reporter of Owl's Eye, Quill and Scroll Society, FHA.

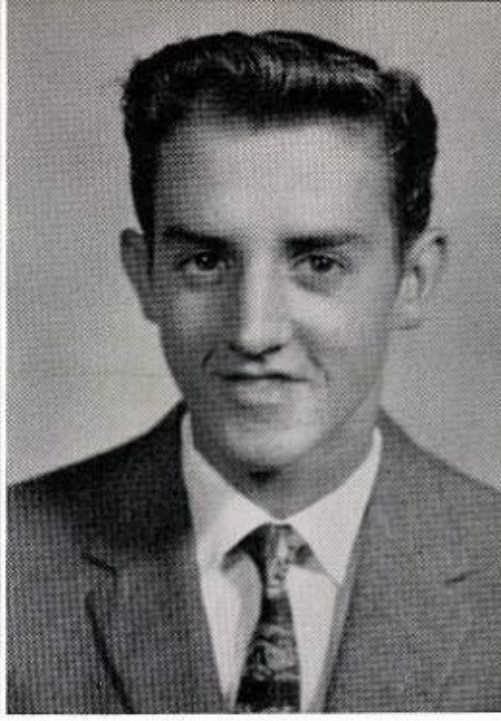

RONALD MORGAN
Track, Basketball, Chemistry, English, AO Biology Club.

CAROL McGUIRE MULLENS
Debs, Girls' Choir, Junior Red Cross, FHA, English Club, Junior Classical League.

JUDY NEDBALEK
Class Representative of FHA, Library Assistant.

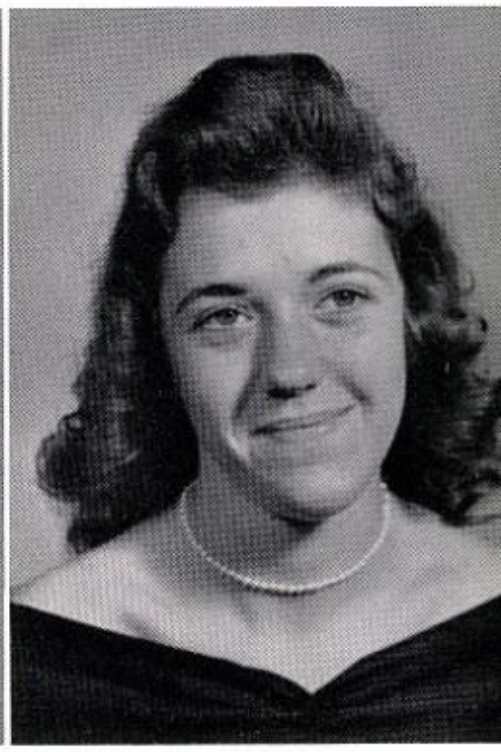

JEANNE NEECE
Debs, National Honor Society, FHA, Spanish Club.

MIKE NEVES
Golf, "G" Association, Physics Club.

BARBARA NICHOLSON
Editor-in-Chief of '59 Owl's Nest, Junior Classical League Council, Senior Pub., Quill and Scroll Society, Owl's Eye Staff, Officer of English, Chemistry Clubs and Social Studies Forum, 3-D Speech Club.

EDGAR NICHOLSON
Football, Basketball, "G" Association, English Club.

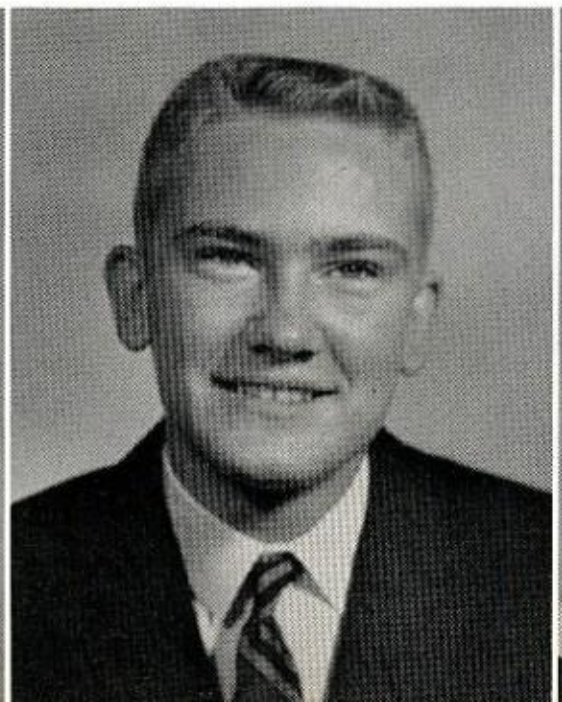

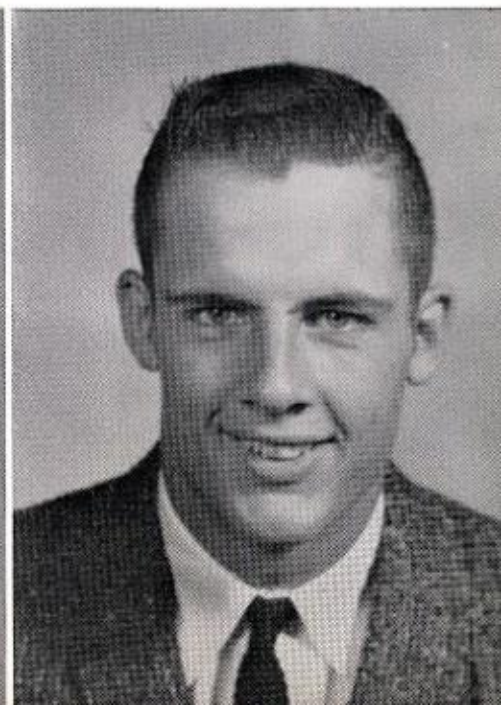

PATRICIA ANN NOLAN

Vice President of the Biology, Senator of the Latin Clubs, A Cappella Chorus.

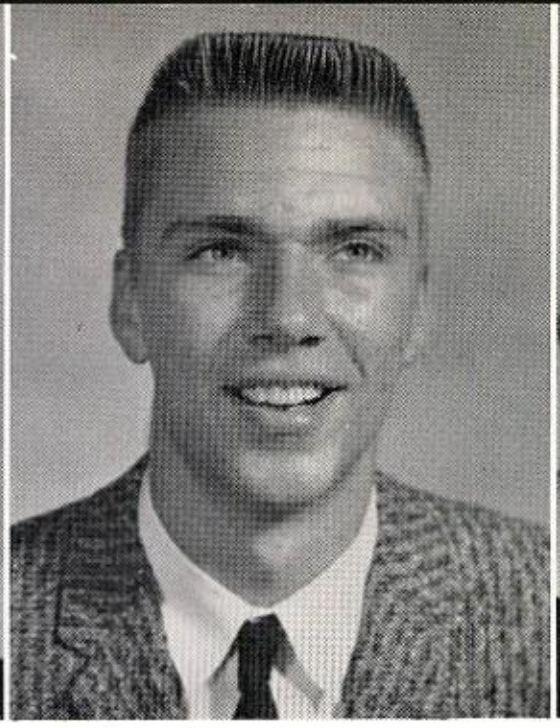

BRUCE NORLING

Physics Club, Basketball.

BETTY ANN NORTHCUTT

FHA, Spanish Club, Honorable Mention in '57 Science Fair.

ALICE NORTHROP

Spanish Club, Library Assistant.

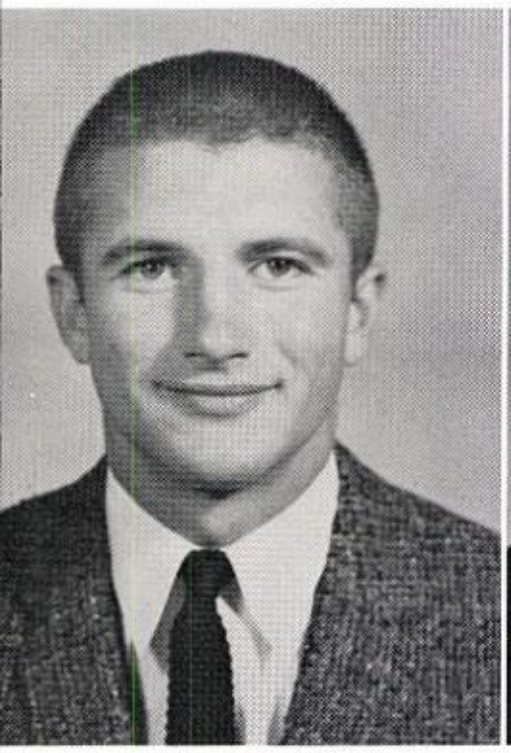

LAWRENCE LOWELL PARKS

Band, Honorable Mention in '57 Science Fair, Chemistry, Math, Biology, Physics, Social Studies Clubs.

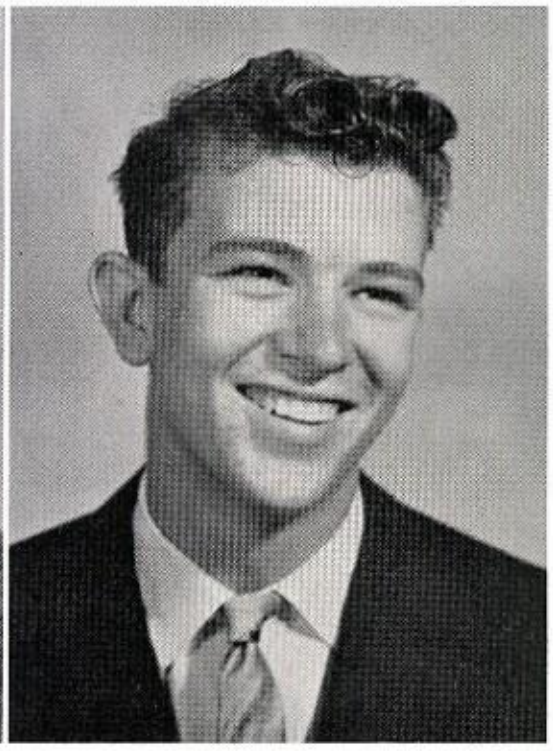

JACK PARSONS

Baseball, Agriculture, English, Chemistry Clubs.

BOBBY NORVELL

Football, Track, "G" Association, English Club.

GERALD OGLE

Moved from Richardson High School.

VIRGINIA PAYNE

FHA.

PATRICIA ANN PEARCY

National Honor Society, Girls' Choir; A Cappella Chorus, FHA, Biology, Future Nurses Clubs.

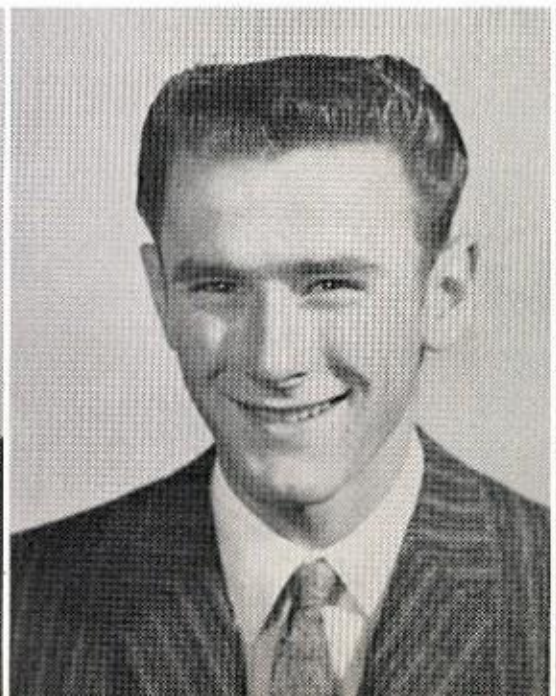

LINDA PETTES

KENNETH PIERCE

English Club.

BARBARA PICKETT

Secretary of National Honor Society, Quill and Scroll Society, Treasurer of Spanish; Chemistry, Biology, Speech, President of Future Teachers, Vice President of Social Studies Forum, Organizations Editor of Owl's Nest.

BARBARA LEE PITTS

FHA, Girls' Choir, A Cappella Chorus.

GWEN PORTER

President of the Quill and Scroll Society, Fashion Editor of the Owl's Eye; Chemistry Club.

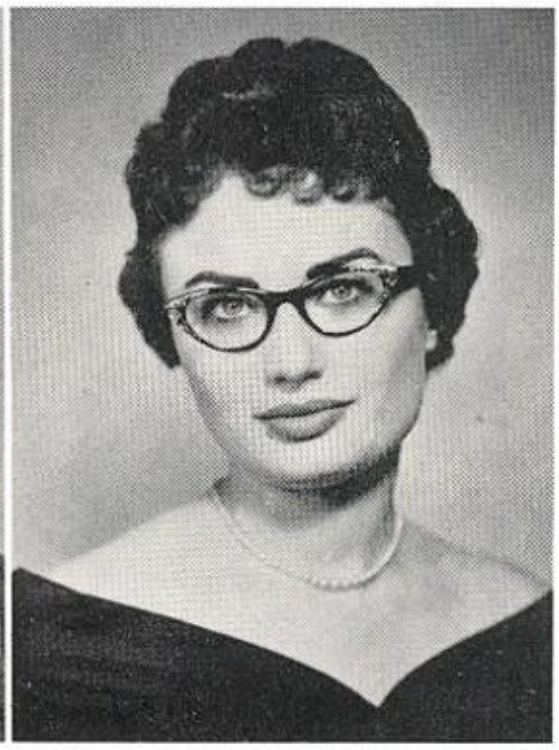

FRED PORTILLO

Physics, Social Studies Forum.

JERRY PLUMLEE

Student Council, English Club, Football, "G" Association.

VERNA MAY POOR

FHA, 3-D Speech Club.

JOYCE RASOR

FHA.

DIXIE REEDER

FHA.

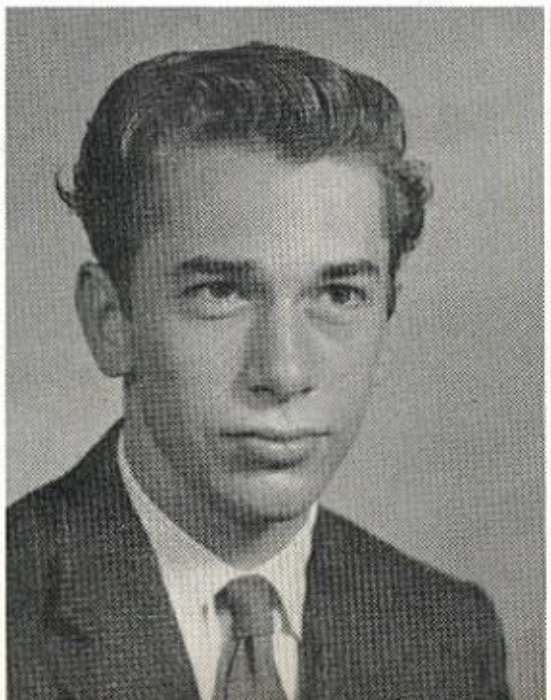

PATRICIA REMBERT

Publicity Editor of the '59 Owl's Nest, Band, Junior Red Cross, Spanish, Biology, Chemistry, Historian of the Future Nurses Clubs.

JEAN RICHARDS

National Honor Society, Honorable Mention in '57 Science Fair.

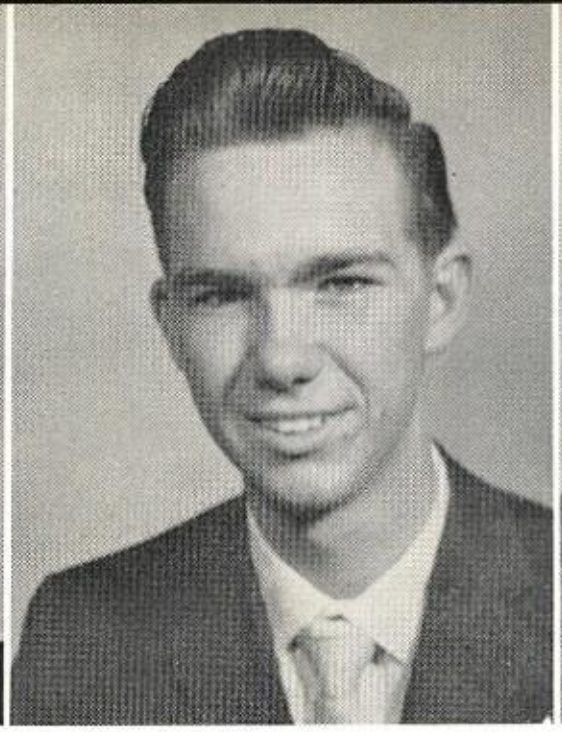

JESSE RICE

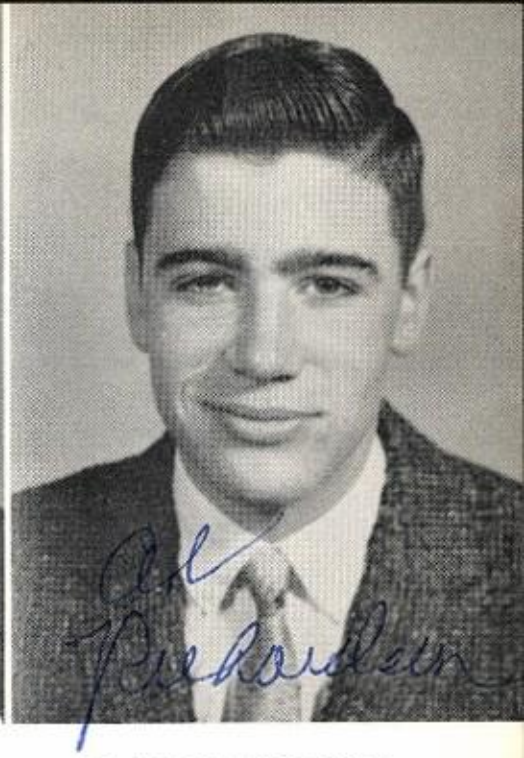

AL RICHARDSON

National Honor Society, Physics, English, Spanish Clubs.

REGGIE RIDDLE

Physics Club, Basketball.

KENT RIGGS

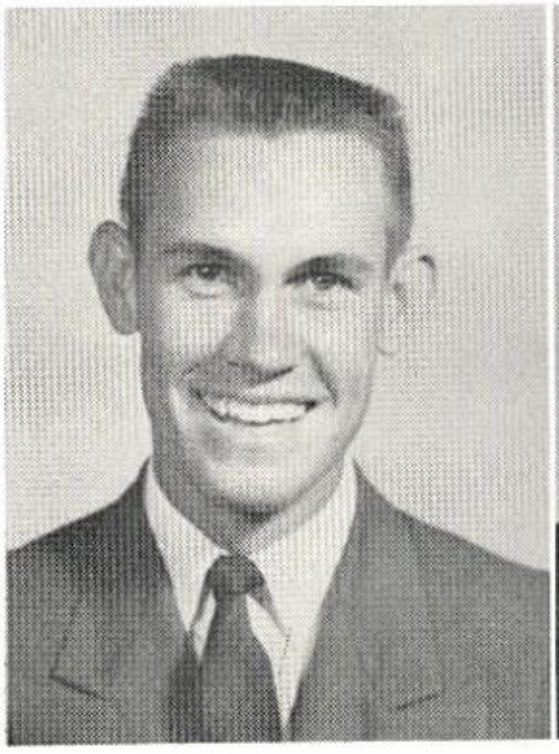

CHARLES RIMMER

Football, Track.

JULIA ROBERTS

Chemistry, Physics Clubs, Social Studies Forum, Chorallaires.

NANCY JANE ROBY

Girls' Choir; A Cappella Chorus, Future Nurses Club, Library Assistant.

LINDA GAY RODGERS

FHA, A Cappella Chorus.

LINDA ROGERS

Vice President of the Spanish, Treasurer of the 3-D Speech Clubs.

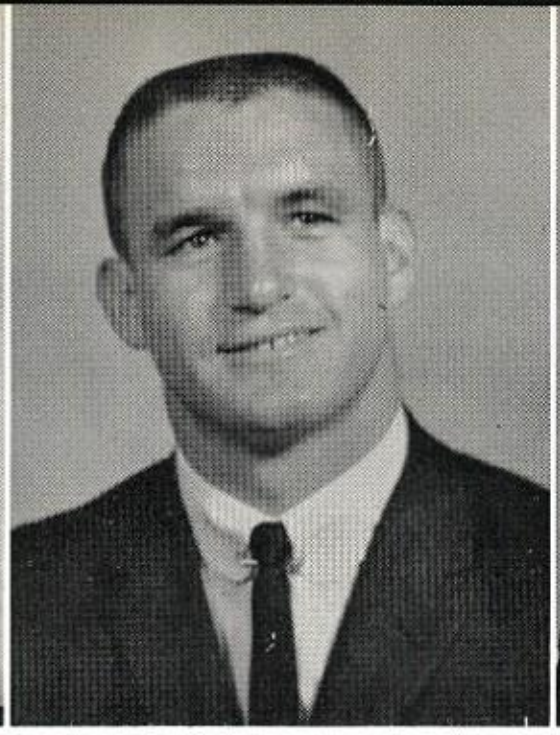

RONNIE ROGERS

Sophomore Most Athletic, All District, All Greater Dallas, Captain of the Football Team, Baseball, "G" Association, Physics Club.

DOROTHY JO ROUNTREE

Circulation Manager of the '59 Owl's Nest, Historian of the National Honor Society, Quill and Scroll Society, Reporter of the 3-D Speech, Secretary of the Biology, Latin, Red Cross, Chemistry, Future Nurses Clubs.

CAROL SUE RUBARTS

Librarian of the Quill and Scroll Society, Owl's Eye Staff, FHA, Speech, Red Cross, Social Studies Clubs.

REBA SALLEY

Owl's Eye, Library Assistant, Quill and Scroll Society.

RICHARD SCHROEDER

Spanish Club, Physics Club, Projection Operator, Basketball, English Club.

ANN RUSSELL

Transferred from McKinney High School, National Honor Society, Band, Biology, Math Clubs.

CAROLYN SALLEY

FHA, Owl's Eye Reporter, Library Assistant.

BETTY JEAN SHIPLEY

FHA, Quill and Scroll Society, Junior Red Cross, AO Biology Club, Owl's Eye Reporter, Future Nurses Club.

SONIA SHIPLEY

FFA, Mrs. Rawlin's Assistant.

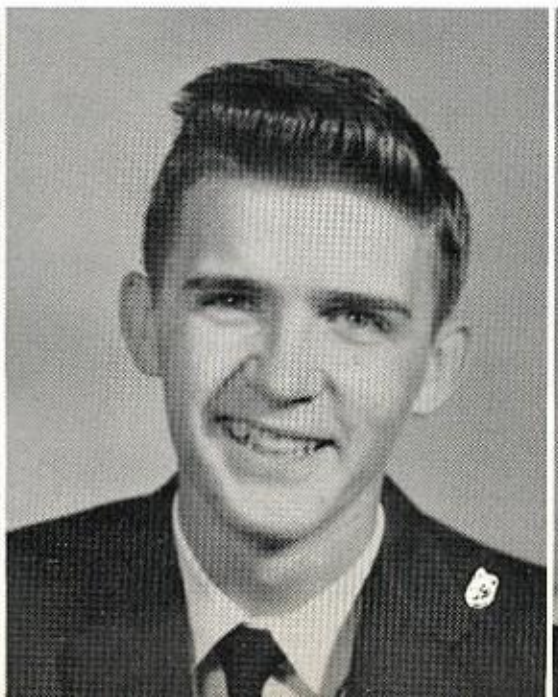

DON SHIRLEY

Physics Club, Treasurer; National Honor Society, "G" Association, English Club, Football Manager, Football.

CHARLOTTE SHIVERS

Band, Assistant Drum Major, TWU All Girl Band Festival, National Honor Society, Biology Club, Quill and Scroll Society, Owl's Nest Staff, Layout Editor, Assistant Art Editor; Social Studies Forum.

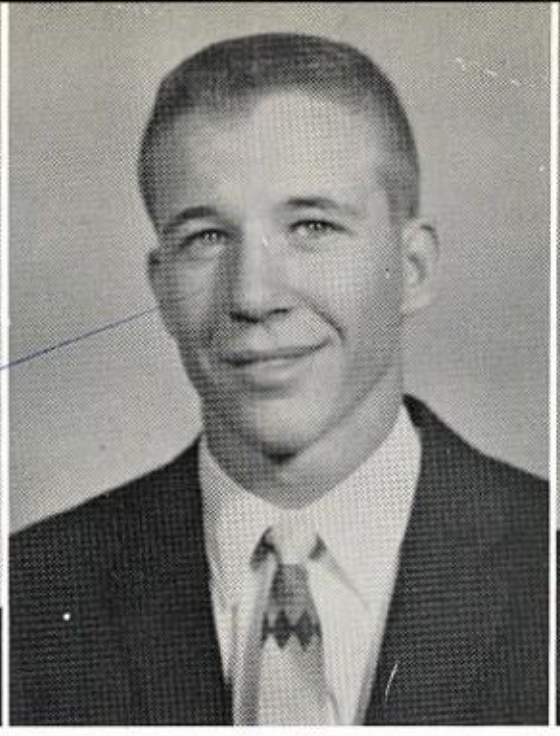

BILL SHUGART

Football, Boxing, Vocational Agriculture, Farm Engineering, Secretary; "G" Association.

DAVID SIMMONS

Spanish Club, English Club.

Future Nurses Society prepares Christmas gifts for Terrell State Hospital.

TOMMY SIMS

Forum Club, English, Club, "G" Association, Football, Track.

FRANCES SKAGGS

FHA, Biology Club.

NOMA JEAN SKIPWORTH

Most Athletic, Biology Club, Chemistry Club, Latin Club, Future Nurses, 3-D Speech Club, National Honor Society, Tennis.

DAVID SLOAN

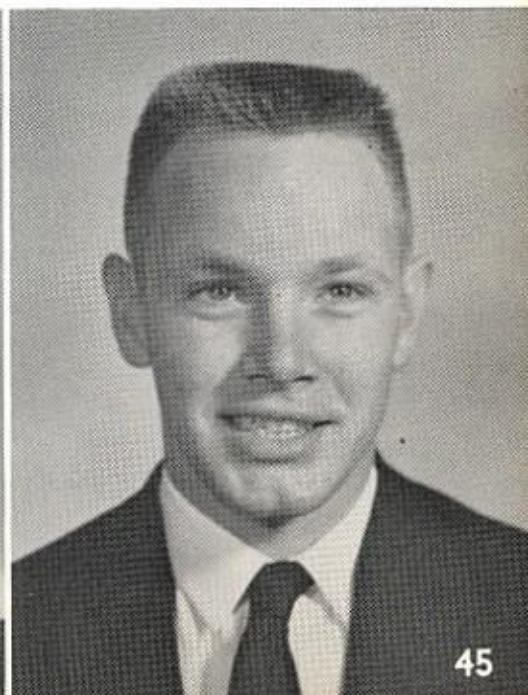

DONNA VALERIE SMIDDY

National Honor Society, Quill and Scroll Society, Owl's Nest Staff, Chemistry, Future Nurses, Junior Red Cross, English Clubs.

BARBARA KYLENE SMITH

FHA, Girls' Choir Representative, GHS A Cappella Chorus.

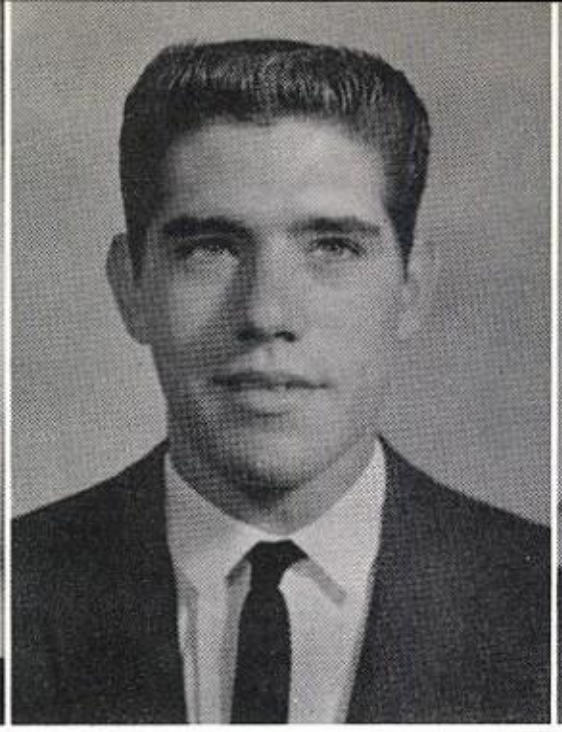

CHARLES SMITH

FHA Beau Nominee, Chemistry Club, B-Team Football.

EMOGENE SMITH

EMMA JEAN SMITH

Choral, FHA.

MARJORIE SMITH

Most Courteous, All GHS, Class Favorite, Girls' State, Valentine Duchess, FFA Sweetheart Nominee, Class Vice President, Secretary, and Reporter; President of Deb Council, National Honor Society, Copy Editor of '59 Owl's Nest.

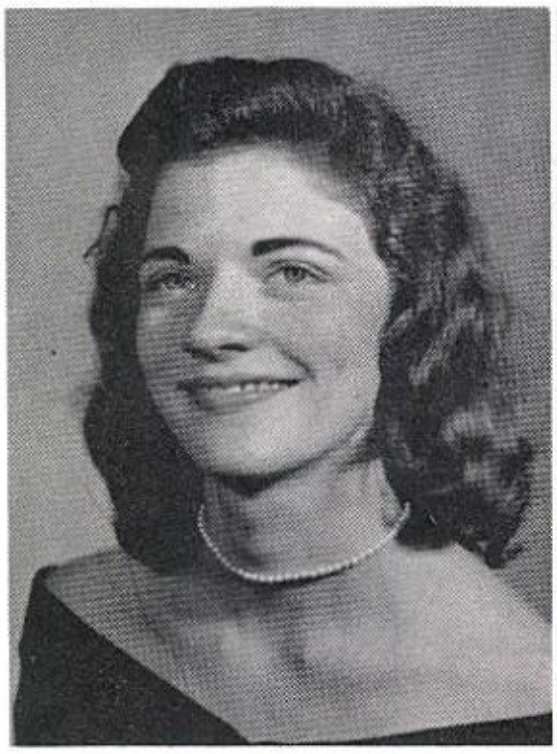

RICHARD SMITH

Golf, Key, English, Physics Clubs.

GRACE ELAINE SPEARMAN

Most Courteous Nominee, Reporter, Representative, President of FHA; Reporter, Senior Representative of the A Cappella Choir; Girls' Choir, Student Council.

MICHAEL RAND SPRAGGINS

ANDREW SPRANZA

Band, Spanish, Key, Chemistry Clubs.

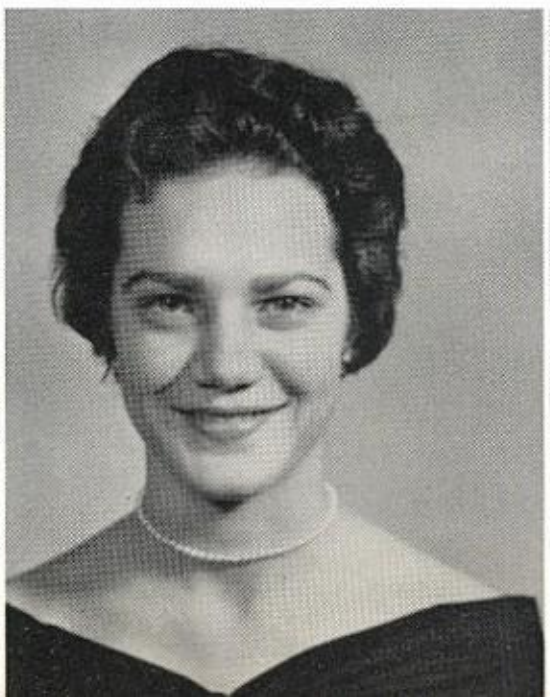

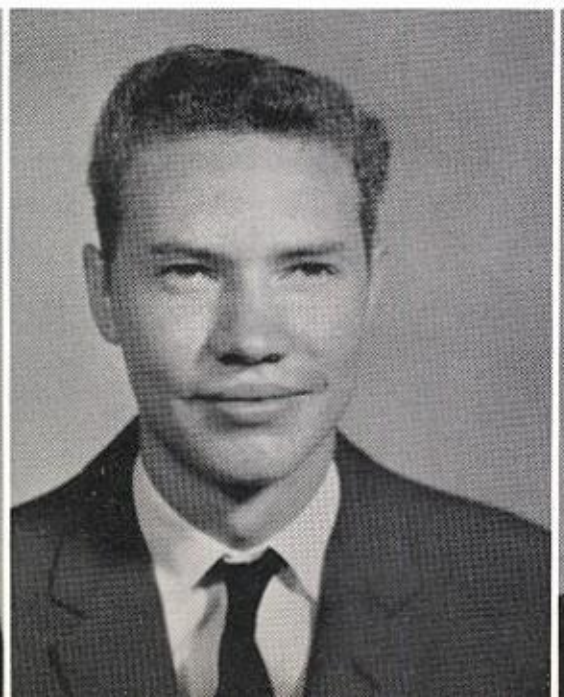

NANCY STERNER

Region Ten Band, TWU All Girls' Festival Band, Quiz 'Em Team, Summer Scholarship in Chemistry, Secretary of Band, Secretary and Council of Latin Club, President of Chemistry Club, Secretary of National Honor Society.

LOWAYNE STILES

FHA, Future Nurses Club, Library Assistant.

JOYCE MARIE STONE

Most Friendly, Nominee for Most Witty, Class Favorite, Homecoming Queen, Head Cheerleader, District and Regional Winner in Declamation, Spanish Club, Biology Club, 3-D Speech Club.

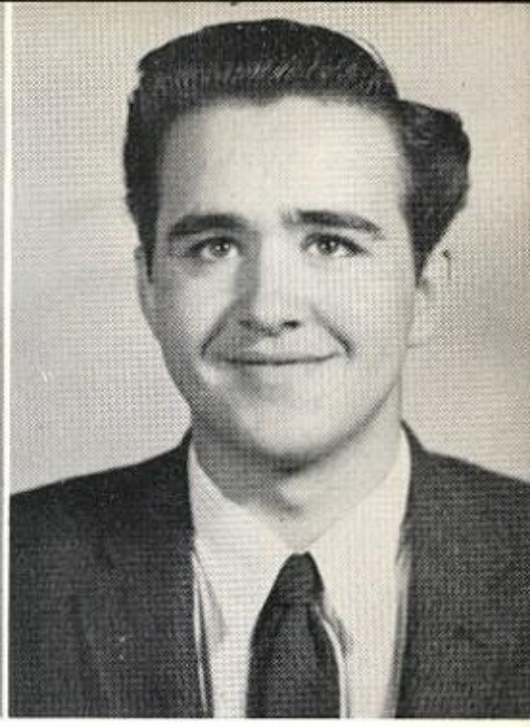

BENNY STOVALL

Physics Club.

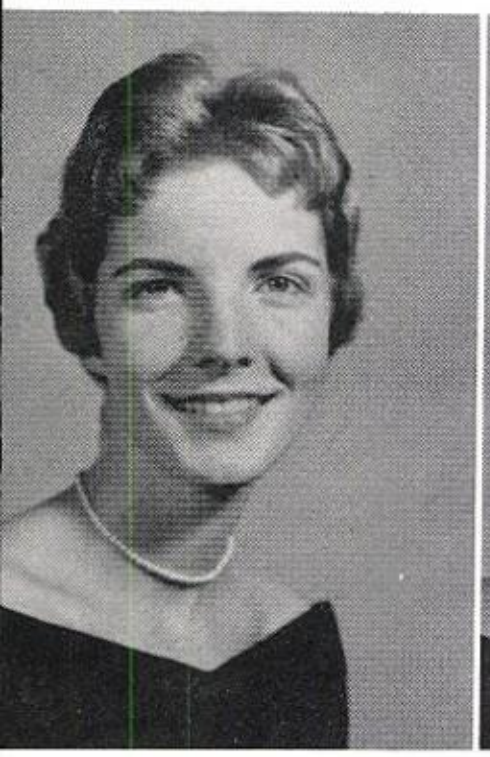

CECILIA ANN TABER

Talespinner's Story Award, Pit Ensemble and Squad Leader of the Band, TWU All Girl Band, Quill and Scroll Society, Latin Club, Biology Club, Future Teachers Club, Social Studies Forum.

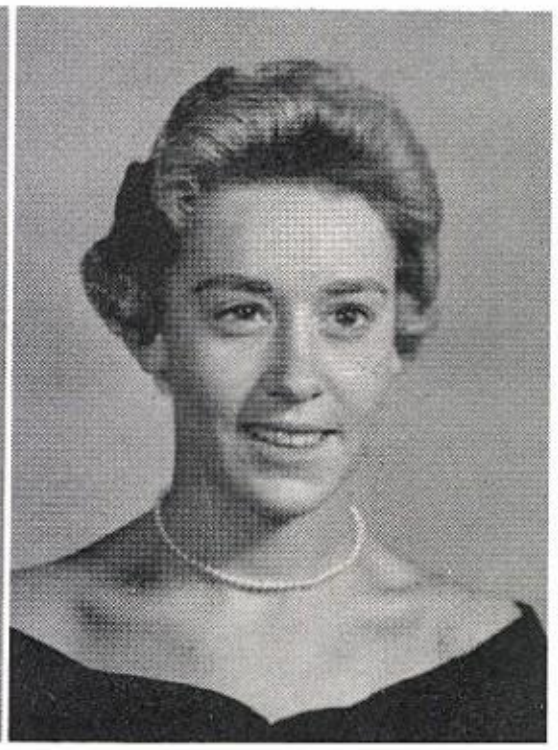

JUDY STUART

Debs, National Honor Society, Treasurer of the Student Council.

LORETTA SURBER

JOHN TALLEY

Football, Track, "G" Association, Class Vice President, Physics Club.

BARBARA TAYLOR

National Honor Society, Representative Nominee of FHA, Library Assistant.

MILBURN TAYLOR

A Cappella Choir, English Club, Key Club, Speech Club.

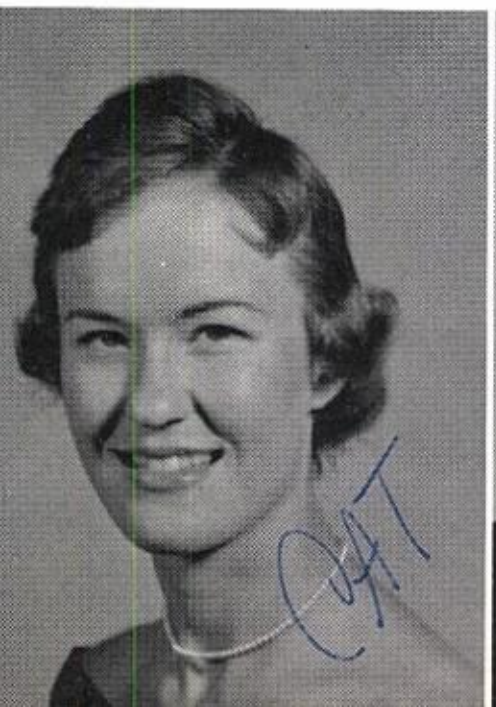

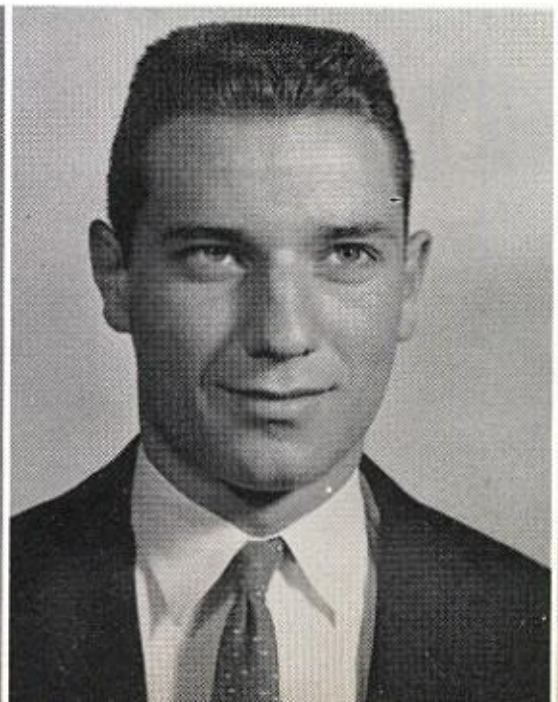

BARBARA THOMAS

National Honor Society, Picture Editor of '59 Owl's Nest, Humor Pub., Quill and Scroll Society, Junior Red Cross, Spanish Club, English Club, Chemistry Club, 3-D Speech Club, Office Assistant, Girls' Choir.

JAUDON THOMAS

Biology Club, Spanish Club, FHA.

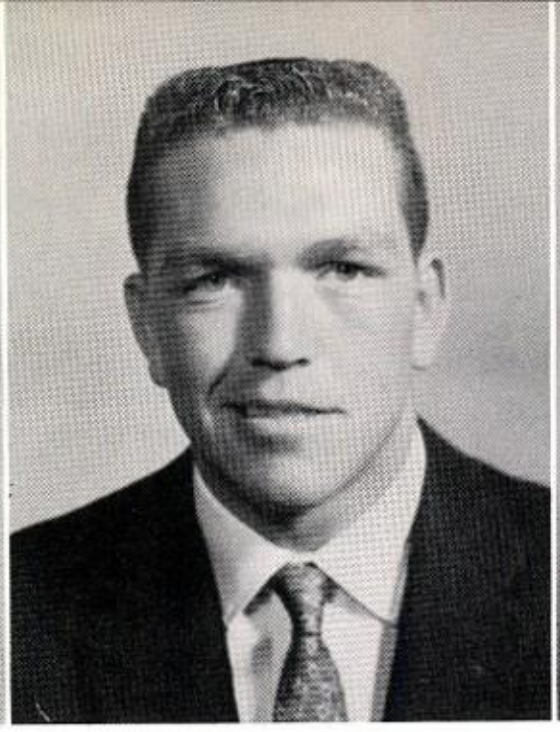

WILLIAM TODD

Physics Club, Football, Basketball, Track, Baseball.

CAROLYN TOWLER

Debs, FHA, Treasurer; Spanish Club.

BRENDA TOWNSEND

Debs.

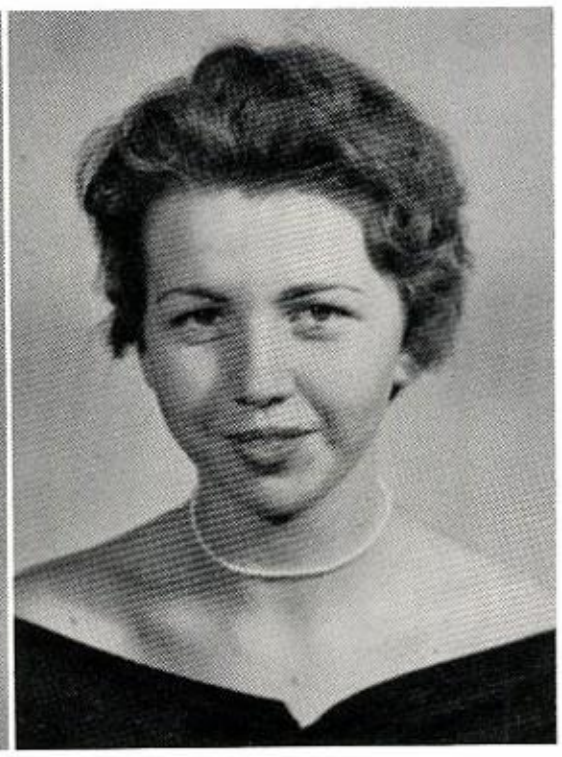

WILMA TIPTON

LLOYD H. TREADWELL

Football, Baseball, "G" Association.

BILLIE TURNEY

FHA, Spanish Club.

DIANE VAULT

WAUNITA VEST

FHA, Chemistry, Future Nurses Club .

WENDELL VIBROCK
Physics Club.

DAVID EARL WALKER

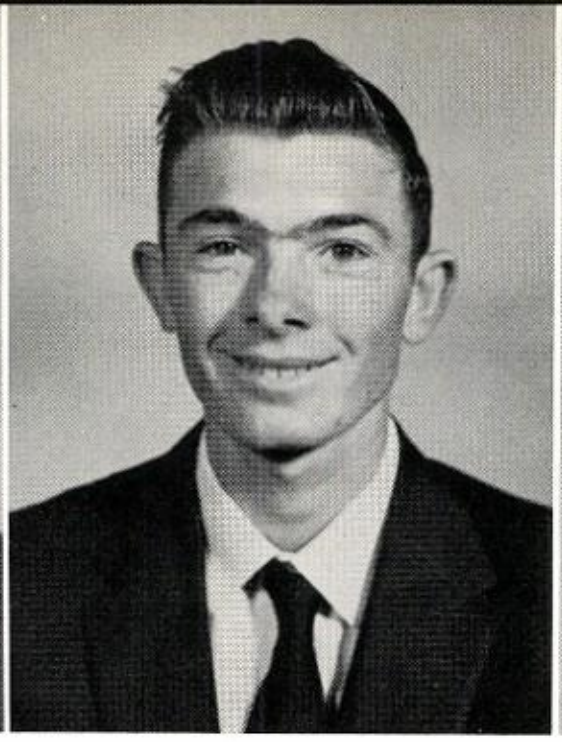

GENE WALKER
Chemistry, Physics Club.

LEONA WALKER
Owl's Eye Advertising Manager, Quill and Scroll Vice President, FHA.

KENNETH WALLS
Football, Basketball, All District.

WINSTON WHEELER

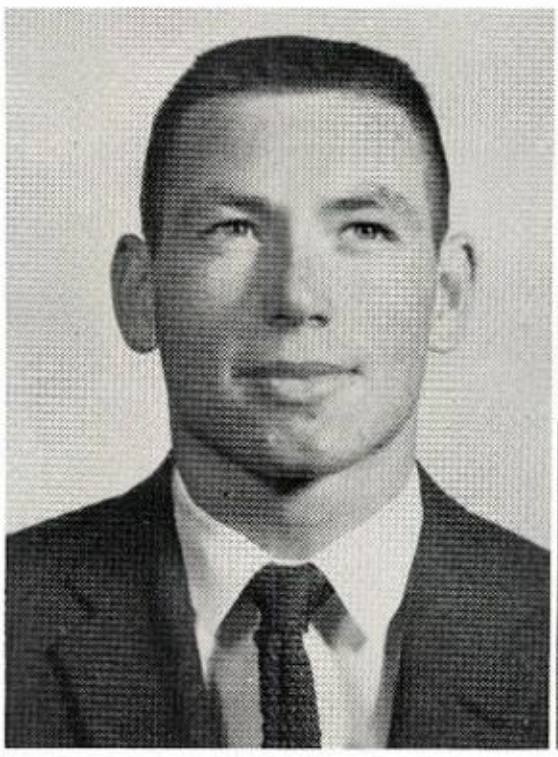

JOHN E. WHITE
Band, Spanish Club.

LARRY WHITE
Football, Basketball, "G" Association.

GARY WILLEFORD
Vocational Agriculture, President; National Honor Society, Key Club, Social Studies Forum.

LYNDA WILLEFORD
Choir, A Cappella Chorus, National Honor Society, FHA, Biology Club.

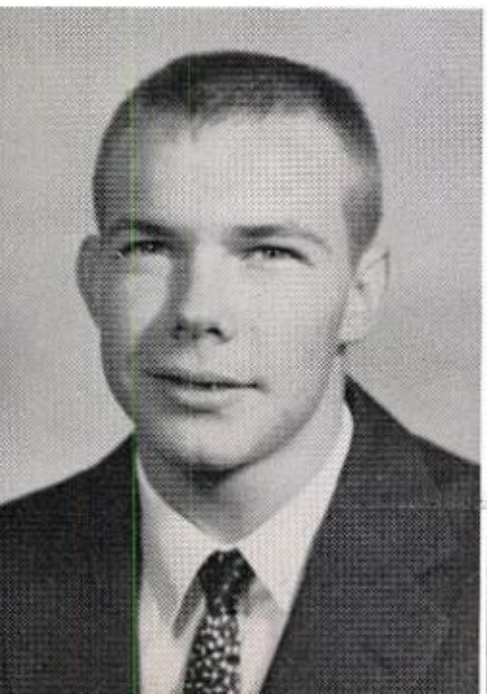

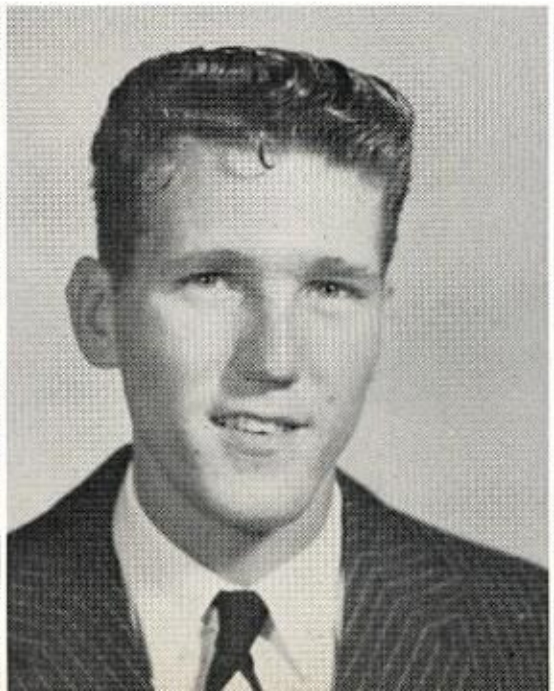

BETTIE SUE WILLIAMS

Girls' Choir, A Cappella Chorus, Junior Red Cross, FHA, Junior Classical League, Future Nurses Club President.

CAROL ANN WILLIAMS

Valentine Duchess, Homecoming Queen Nominee, Debs, Deb Council, Majorette, Student Council, Future Nurses Club.

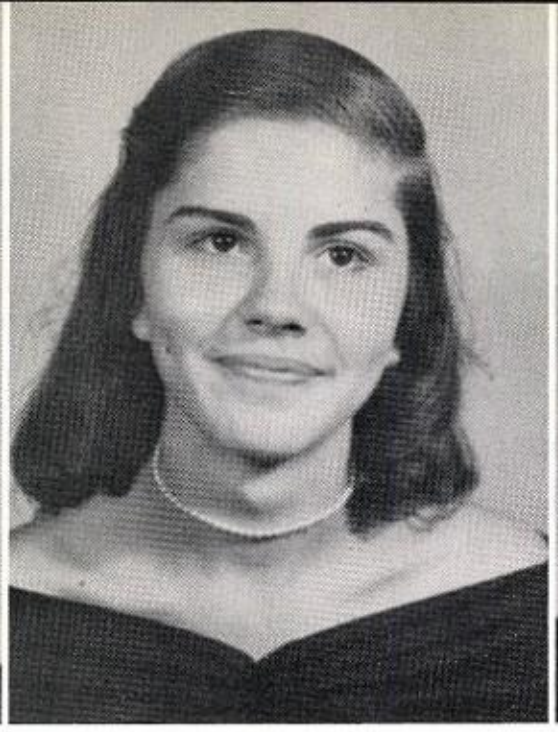

JYME WILLIAMS

Secretary of 4th Period English Club.

SHARON LOU WILLIS

FHA President, Speech Club, Office Assistant.

LINDA WILSON

FHA.

Seniors Without Pictures:

GERALD BOYKEN

AL COURTNEY

GLEN McDONALD

BRUCE HAMILTON

MARIE WINDER

FHA.

HELEN ERLEEN WOLFE

Interscholastic League Typing Contest, FHA, Librarian.

GREGORY WOOD

English Club.

DONALD WELDON WOOLDRIDGE

Band, Alternate Dallas County Festival Band, Brass Sextet, Pit Ensemble, Brass Choir, Band Hall Assistant, Chemistry, Physics Club.

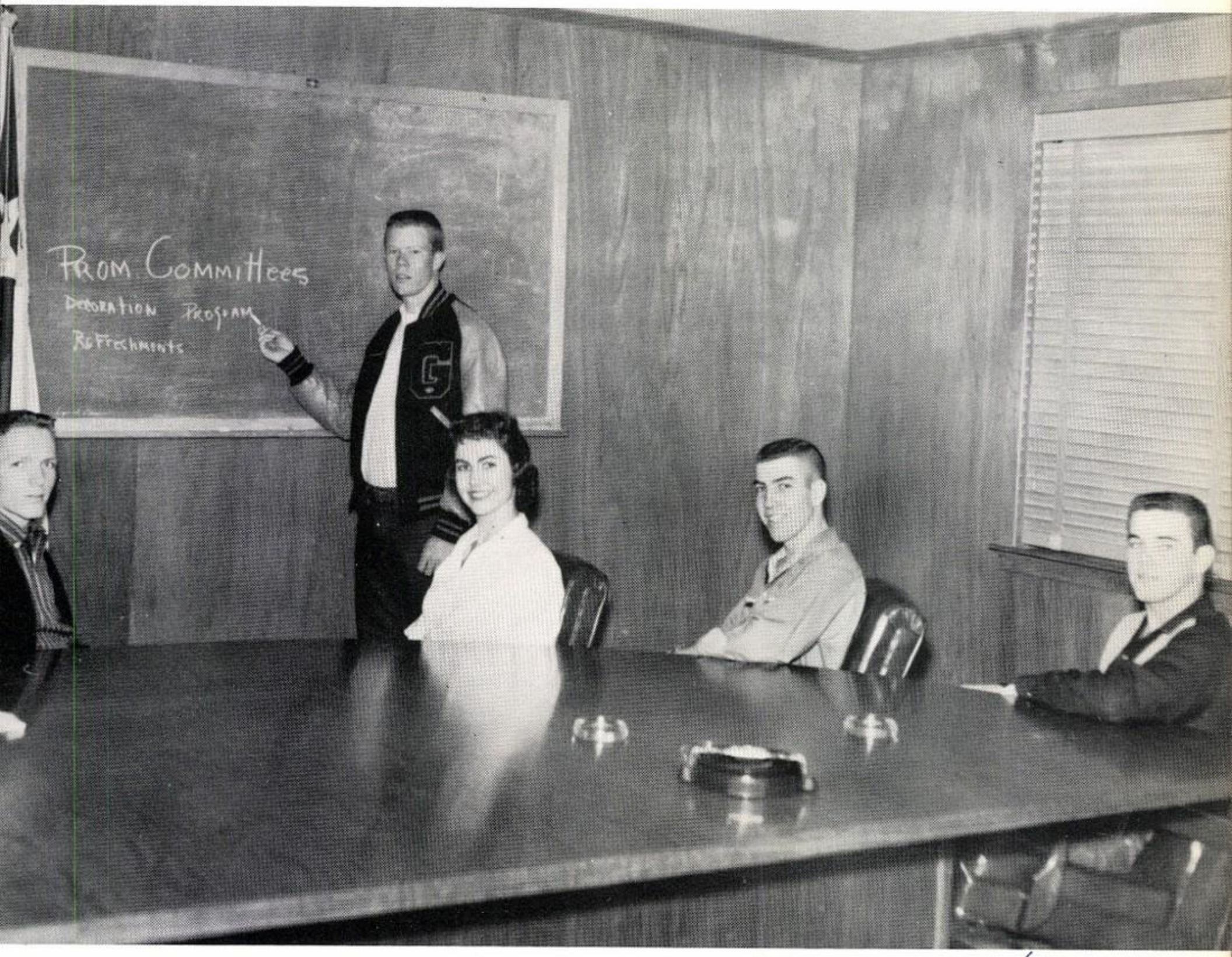

Gary

Junior Class

OFFICERS

RONNIE HATFIELD
Vice President

BILL HILL
President

KATHLEEN KELLEY
Secretary

PAT GOODWIN
Treasurer

GARY SKELTON
Reporter

Jimmy Alamo
William Alford

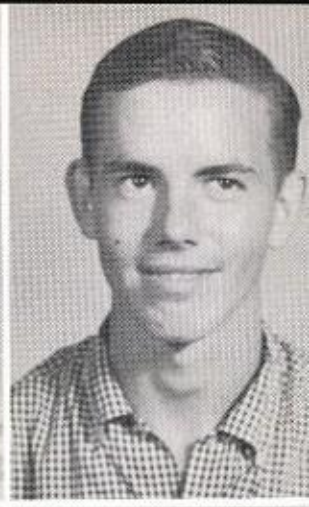

Henrietta Allen
Jim Allen

Allen Anderson
Joe Anderson
Marvalene Anderson
Martha Ashley

Sandra Aven
Suzanne Aven
Mareta Bacan
Anita Bailey

Dwain Bailey
Charlotte Baise
Carolie Baity
Jerry Baker

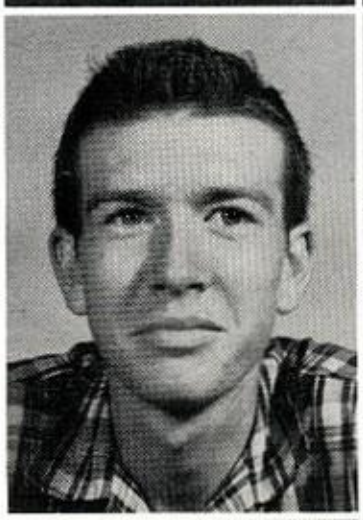

Gary Benson
Mildred Benson
James Bickle
Billy Black

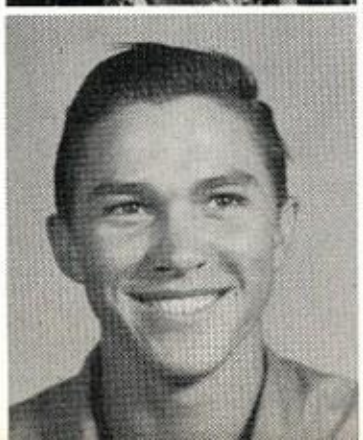

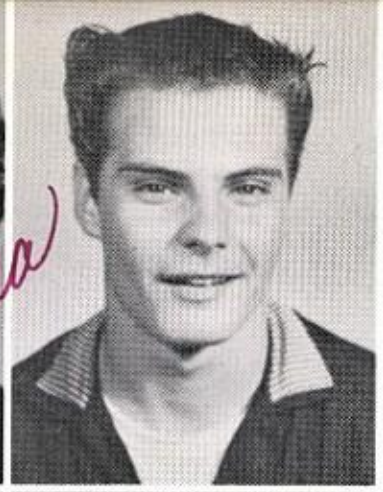

Belinda Boughton
Michael Bower

—Pat—
I've really enjoyed knowing you these past years and I know we'll have a blast next year. May you always have the best of everything.
Love.
Belinda

Mike Brady
Elon Brazell

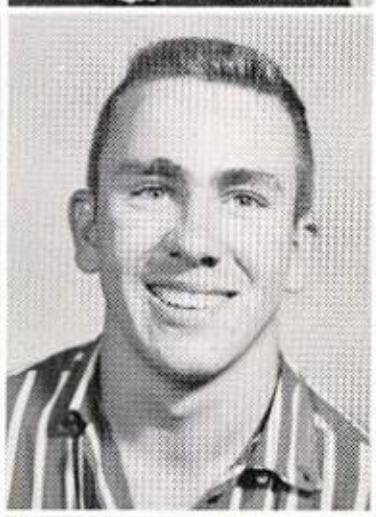

Larry Brede
Chris Breden
Larry Brown
Sandra Brumit

Jesse Buchanan
Richard Buchanan
John Burke
Judy Burleson

Homemaking is the course to take if you like to eat — that is if you don't mind eating your own food. However, homemaking not only concerns cooking, but sewing as well. In this course the girls learn to cook and sew efficiently and quickly.

Mary Burton
Glenda Butler

Dorothy Carey
Bobbie Campbell

William Castell
Fred Caudill
Edward Cernosek
Jackie Chase

Dorothy Chennaul
Carole Christian
Martha Christian
Janice Clark

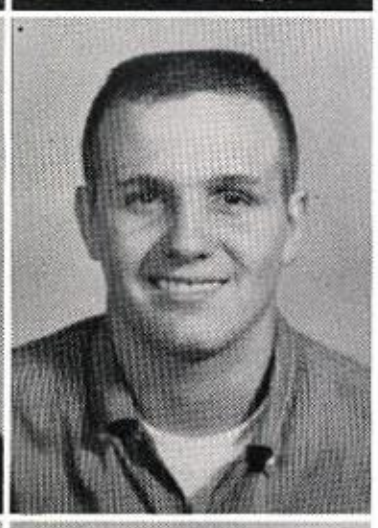

Donna Cleland
Delane Crawford
Dorothy Coker
William Cook

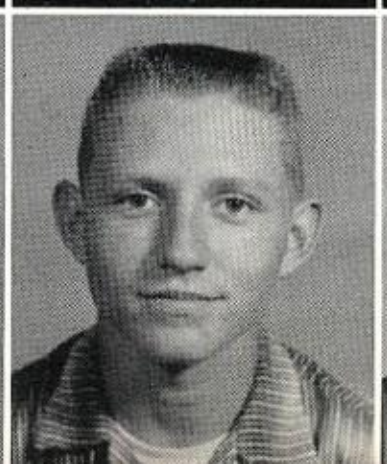
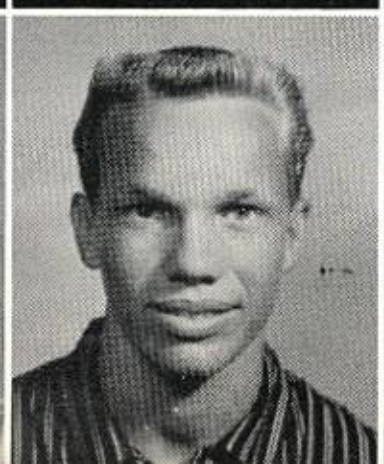

Diane Copeland
Tommy Corlett
Dale Cotton
Joann Covington

Kenneth Crisler
Pete Crouch

Betty (Rie) Crouch
Charles Crumpley

Juanita Cull
Dale Davis
Gale Davis
Leon Davis

Edward Demetri
Van Dendy
Martha Dennis
Ronald Dixon

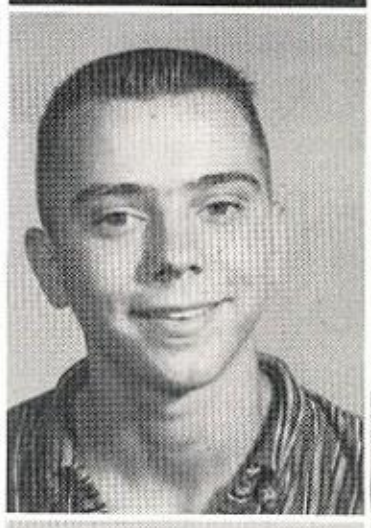

Marilyn Donovan Bot
~~Beth~~ Driver
David Drumm
Faye Drynan

Jackie Duckworth
Phyllis Duff
Gary Engleman
Arnold English

Don't give up kids! After once mastering the basic fundamentals math can be fun! Although these students may be doubtful, this statement is very true. So, study hard and get the fundamentals well in mind, and soon you'll find — to your surprise — that you're really enjoying it.

Merble Earles
Bill Epperson
Bobby Estes
Doris Evans

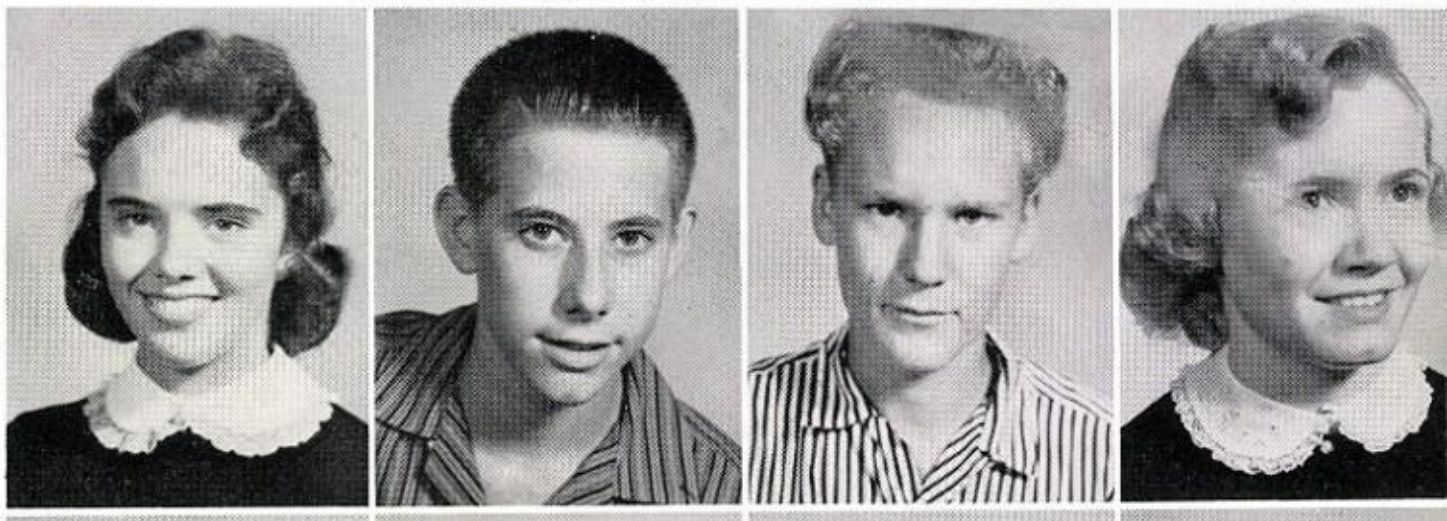

Kay Evans
Sharon Evans
David Ewing
John Ferguson

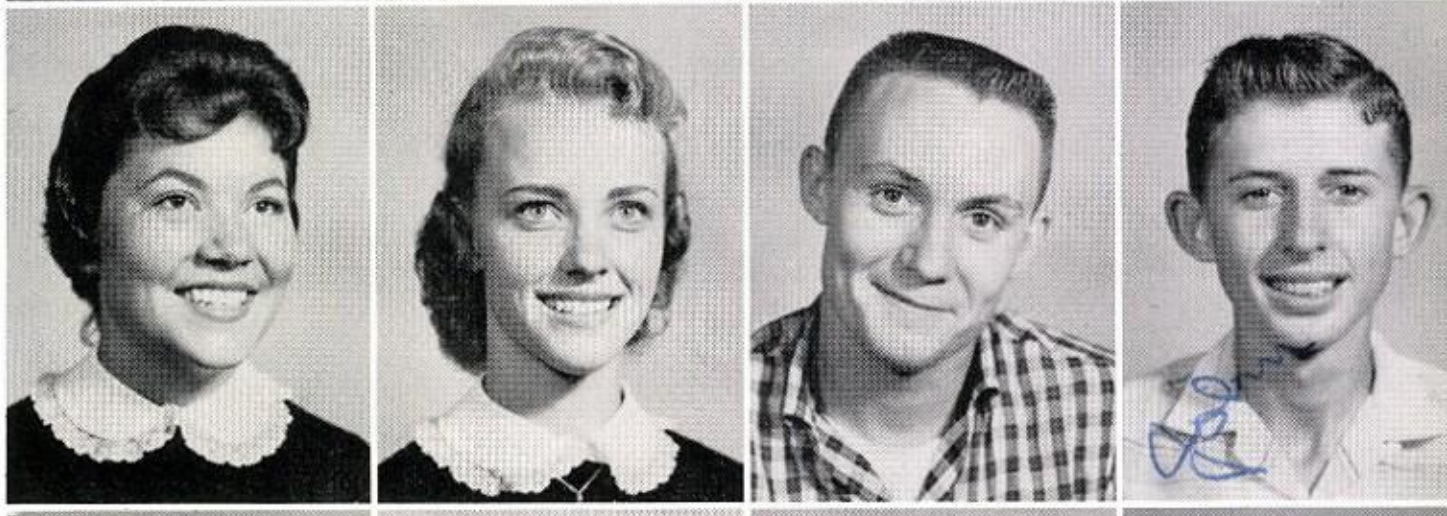

Suzanne Fields
Stepheny Fleming
Jimmy Fletcher
Patsy Foote

Gloria Ford
Kennith Franklin
Martha Ann Fraze
Lynn Freeman

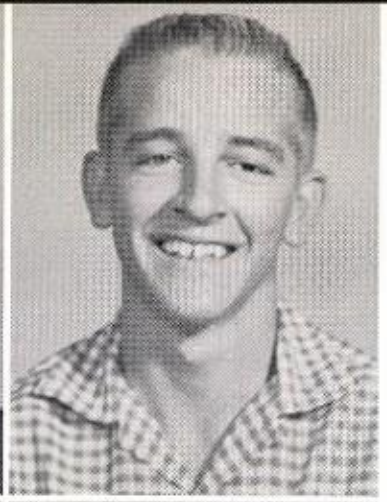

Barbara Frost
Glenn Fulton

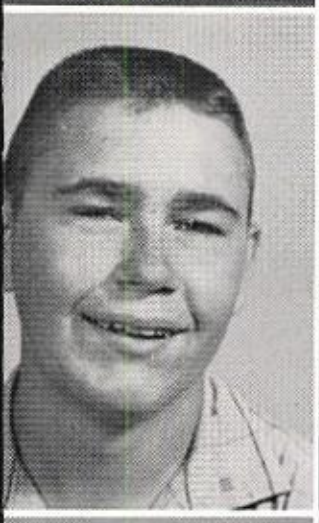

James Futrell
Vera Jo Galbraith

Linda Garner
Betty Gatlin
Dianne Gheen
Bobby Gibson

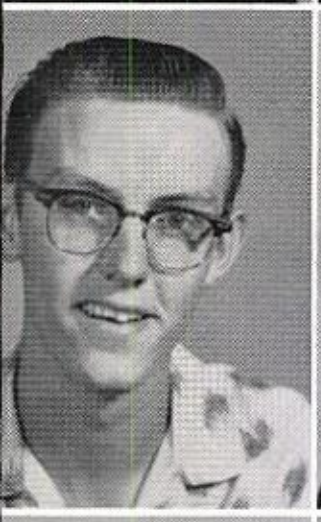

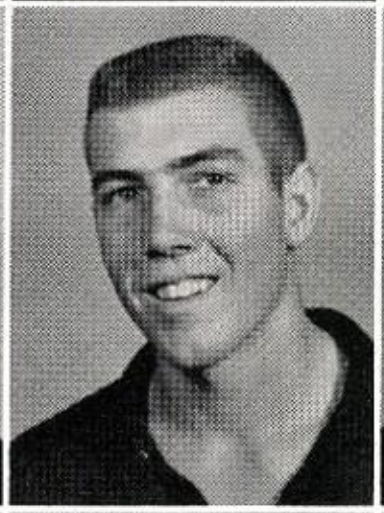

Tommy Gleaves
Virginia Glidden
Pat Goodwin
Gay Granbery

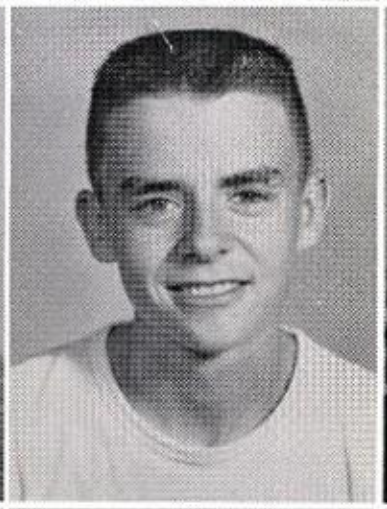

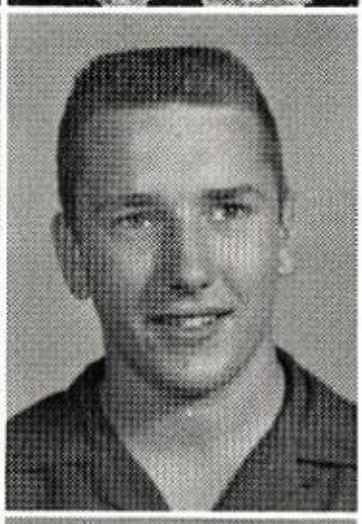

Lislie Gray
Steve Gray
Wanda Gregory
Charley Grier

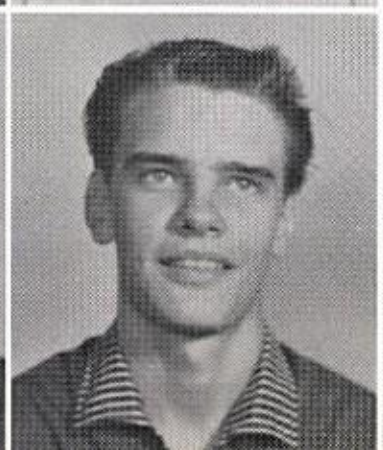
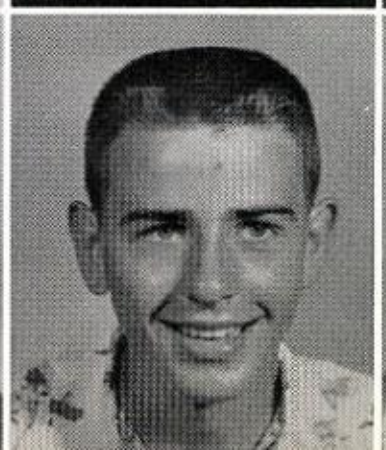
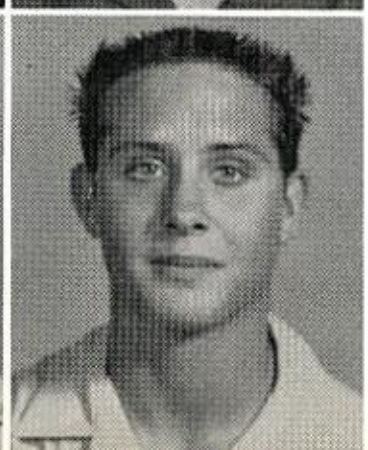

Frank Guthrie
James Hager
David Hall
Rex Hall

Carolyn Hamilton
Connie Hamilton

Ted Hammack
Susan Haney

Jack Hannon
Minyonne Hartness
Ronny Hatfield
Johnnie Hawkins

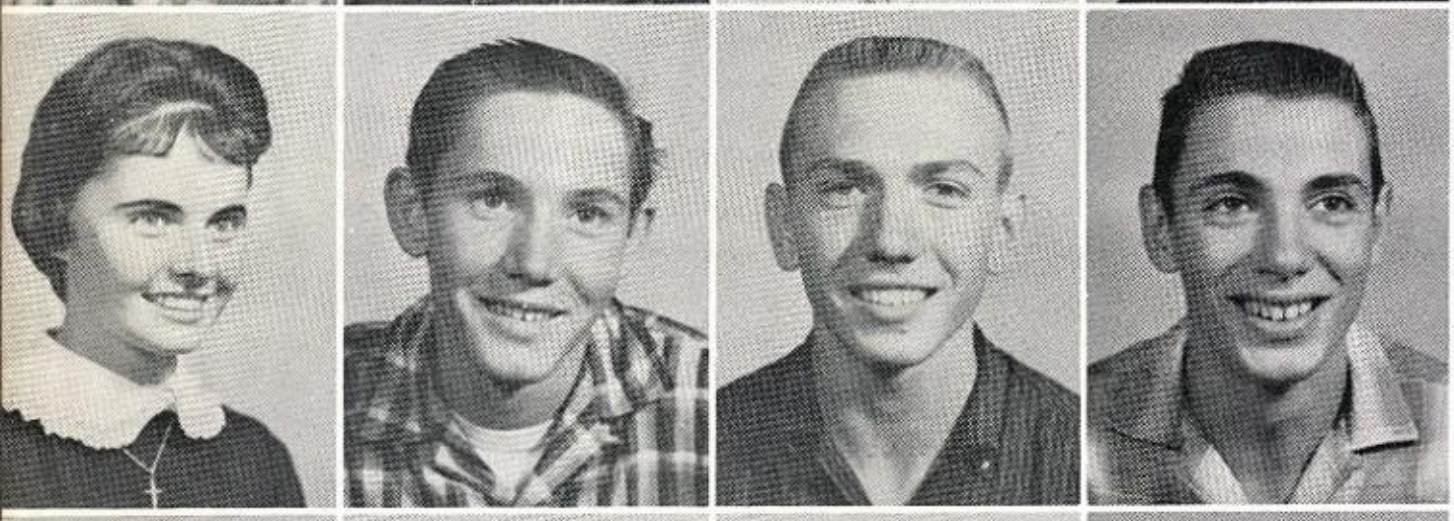

Susan Hawley
Jimmy Hayes
James Herrin
David Hickman

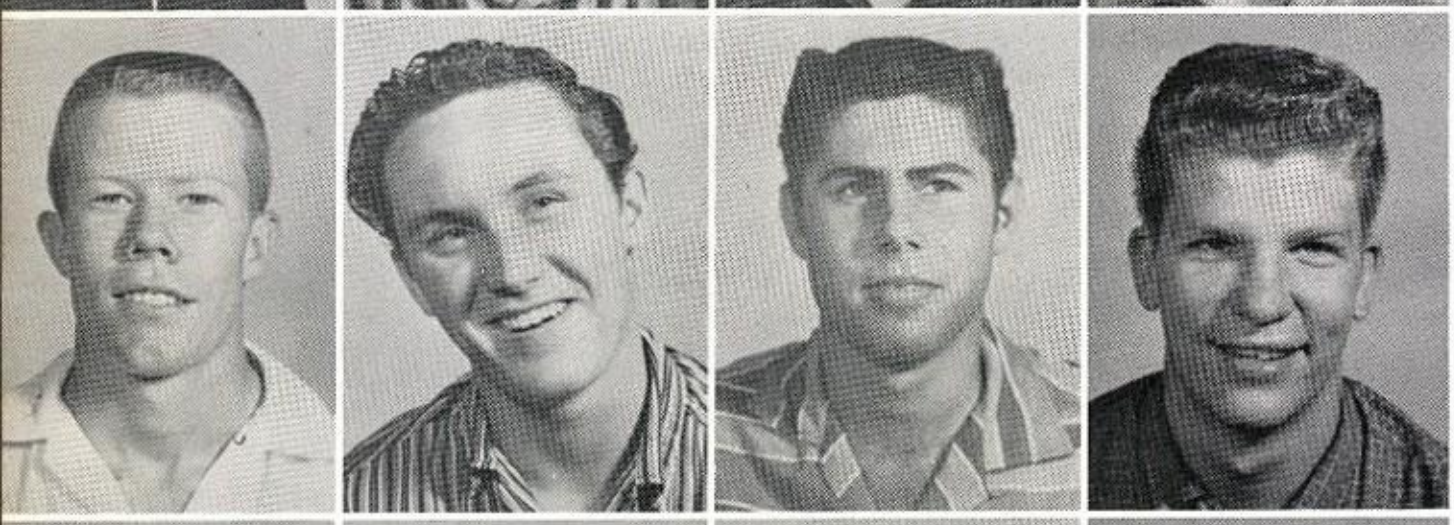

Bill Hill
Dicky Hill
Harold Hill
Hubbard Hill

David Hines
Vera Sue Hoernig
Kenneth Hoffman
John Hoggard

Sandra Holley
Larry Hopkins

Gloria Horton
James Hughes

Barbara Hunt
Billy Hutson
Linda Hutson
Mike Ingram

Patricia Inman
Milton Jenson
John Paul Johnson
Jerry Jones

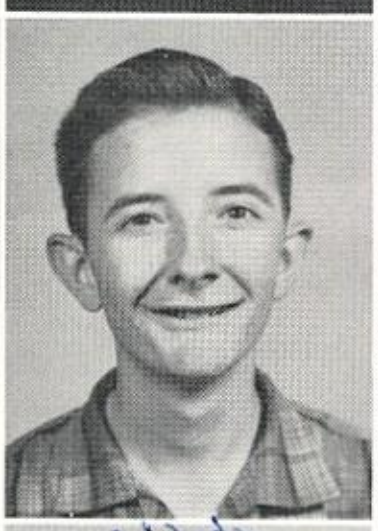

Pat Jones
Bobby Jordon
Richard Juday
Ted Keener

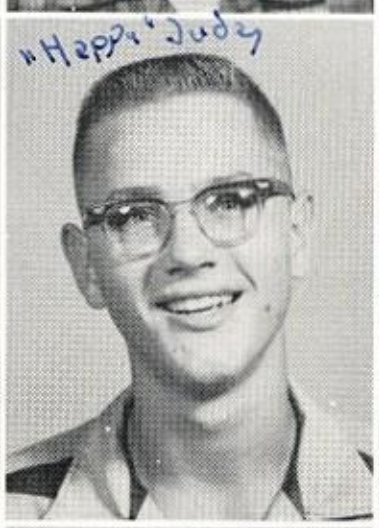

Kathleen Kelley
James Kemp
Carole Koerth
Kay Kunkler

Laurel Lafferty
Isabel Lambert

Kibbi Lannom
David Lawson

Chuck Leamons
Garvin Lee
Jane Lee
Jeanie Lee

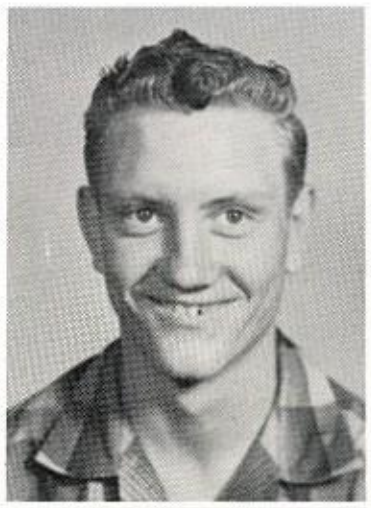

Kathy Leonard
Charles Lewis
George Littlefield
James Littlefield

Sydney Lofland
Shirley Loftis
Jimmy Long
Mike Longwell

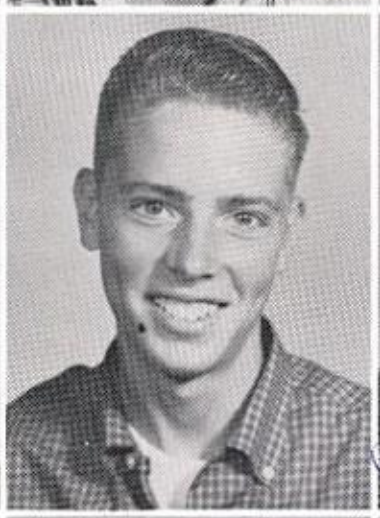

Faye Lowe
Haskell Luck
Shirley Lyons
Gordon Lytton

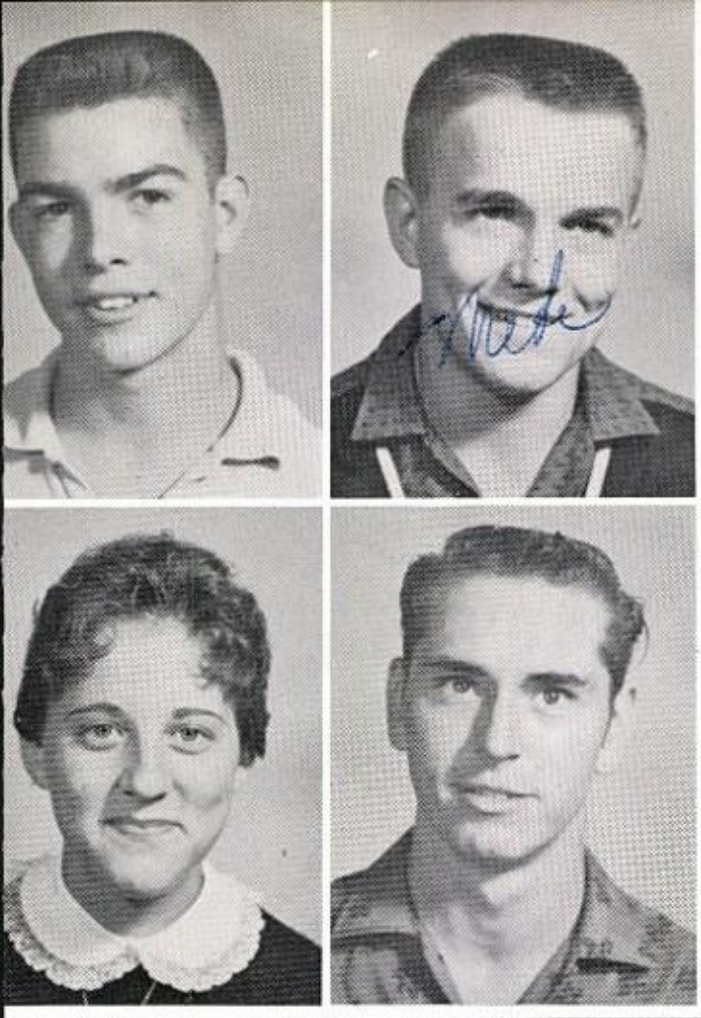

Phillip Mace
Mike Mahaffey

Cynthia Marszalek
Billy Marsh

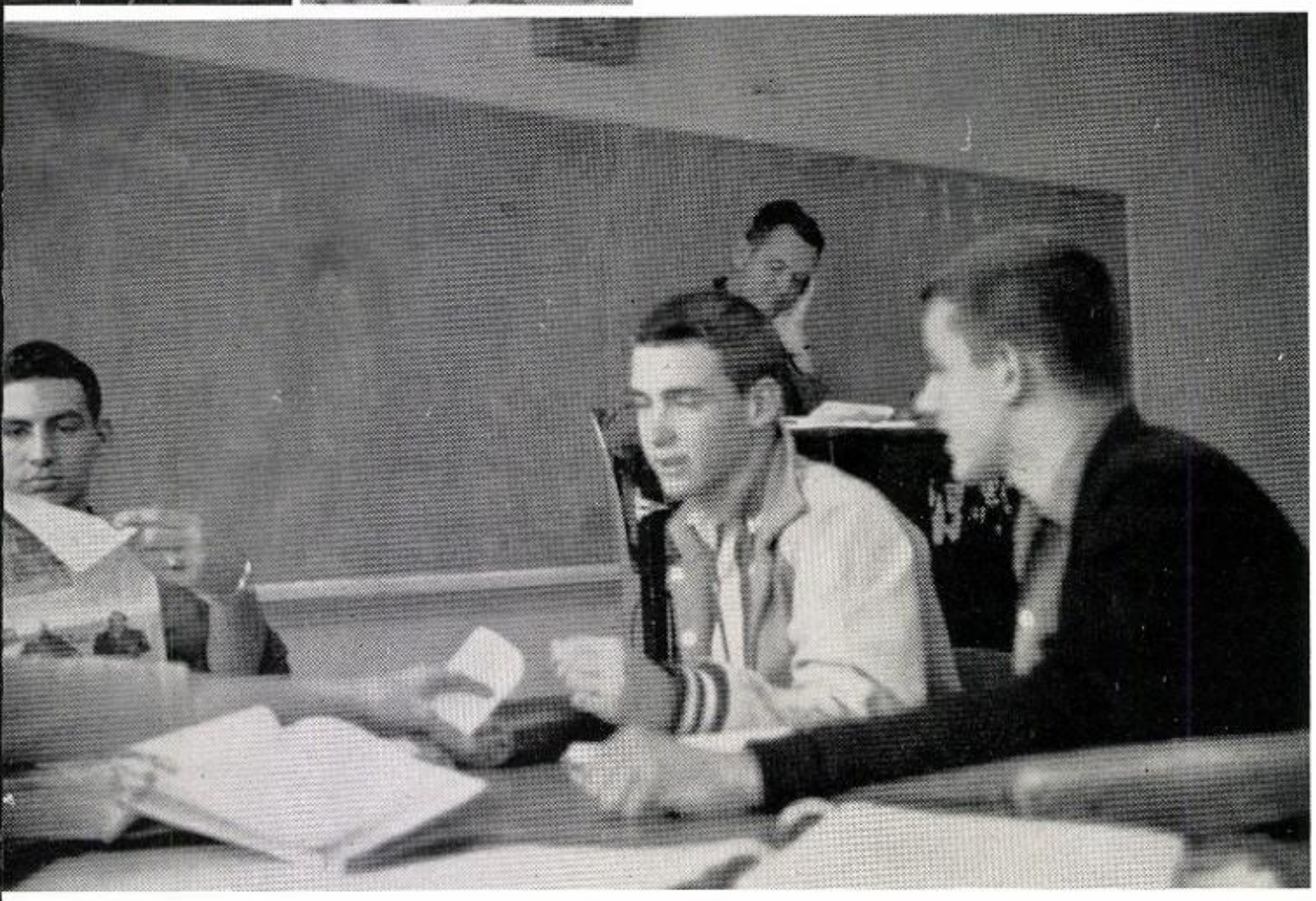

This is study hall . . . hot and deathly quiet . . . Coach Johnson is in charge . . . students stare at their books . . . Coach is studying football plays . . . a note is slyly passed from hand to hand . . . a loud report of bubble gum rouses dozing students . . . Coach raises his eyes . . . no one breathes . . . Coach goes back to plays . . . five more minutes until the bell and freedom.

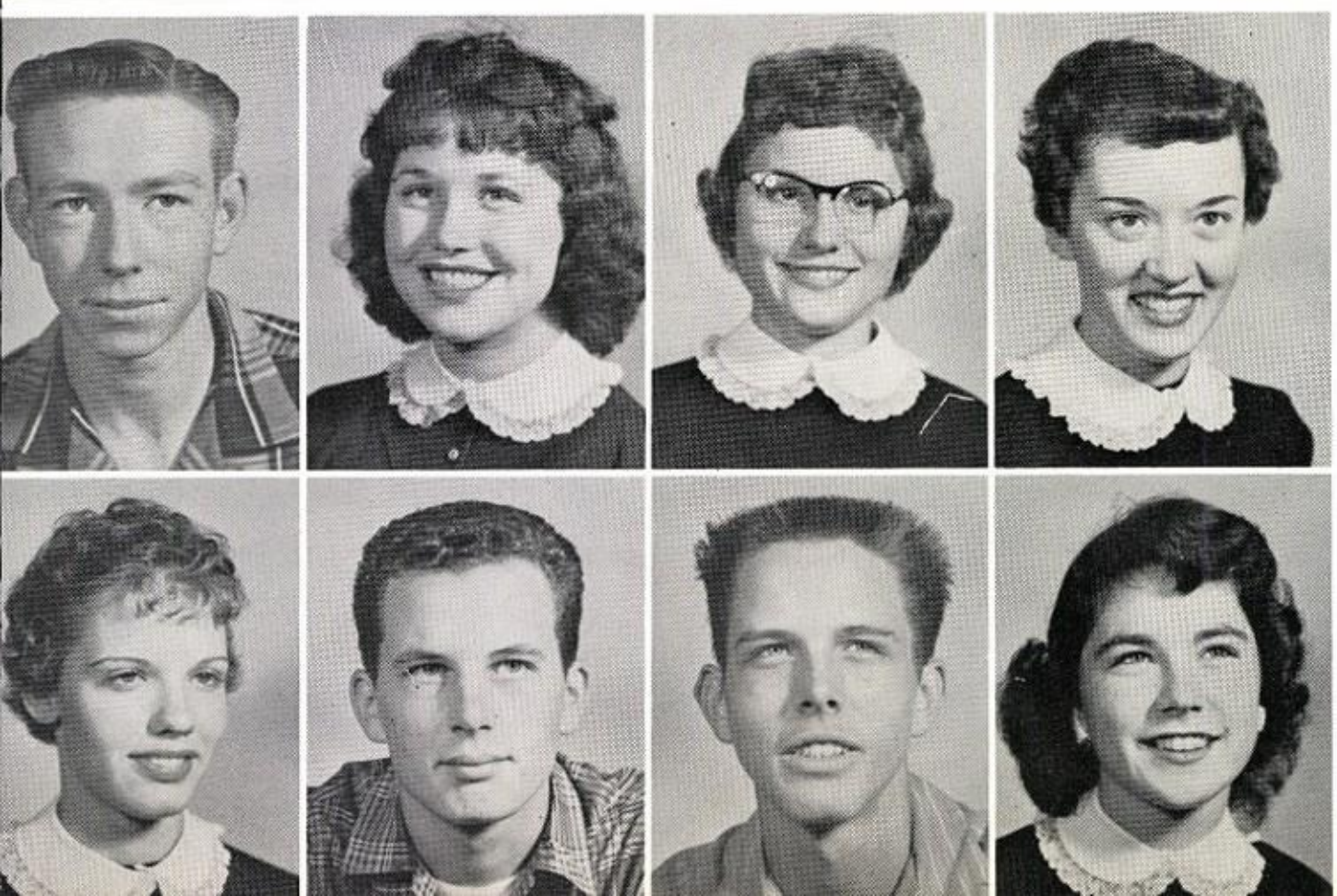

Charles Marsh
Darla Marshall
Kay Marshall
Betty Martin

Nelrose Martin
Roger Matthews
David Maxey
Nancy Mayabb

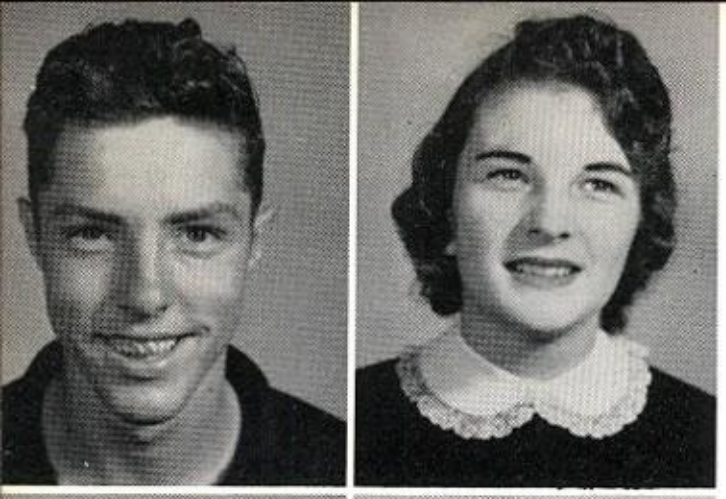

Dan Mayes
Linda McCallum

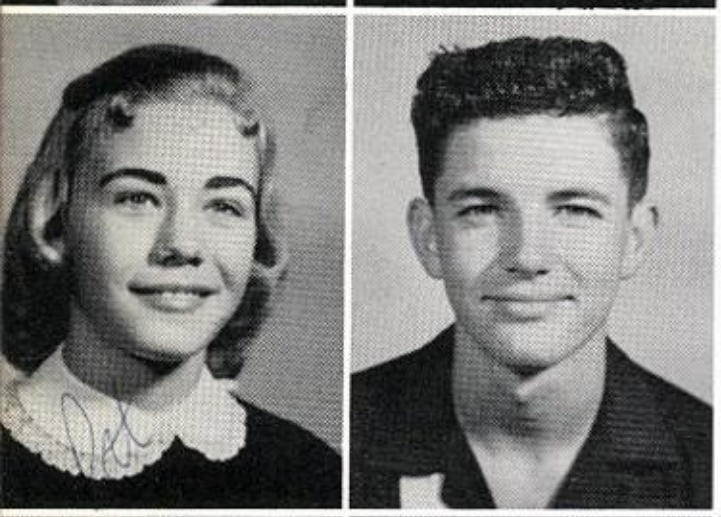

Pat McCallum
Dale McCreary

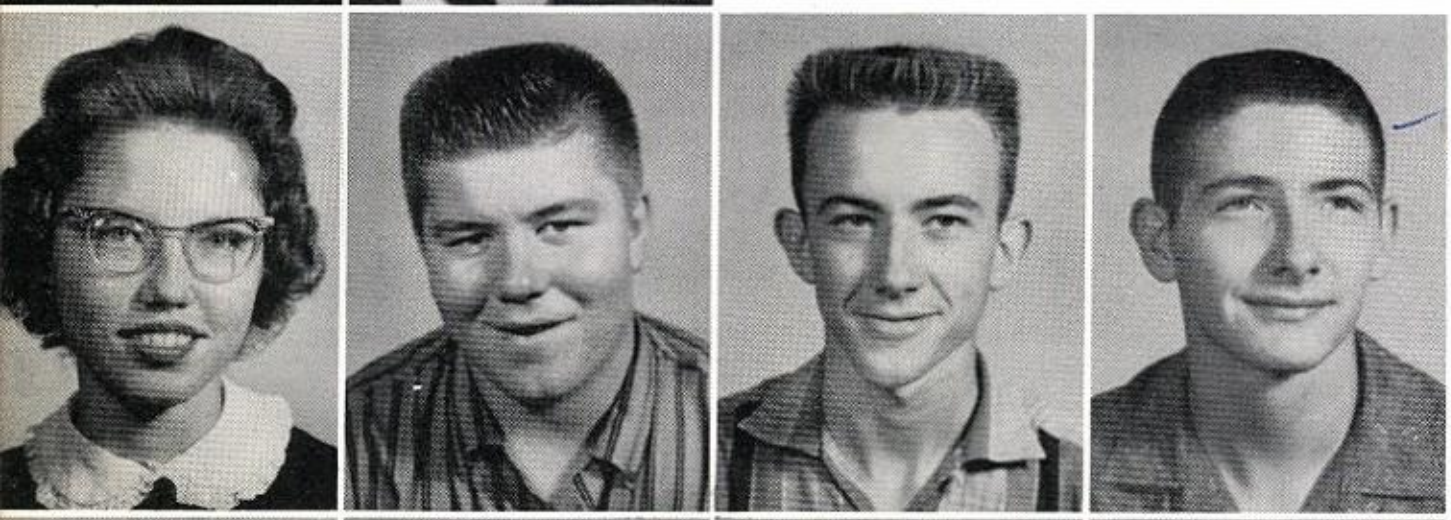

Brenda McGlaun
James McKnight
Jerry McLarty
David McMahan

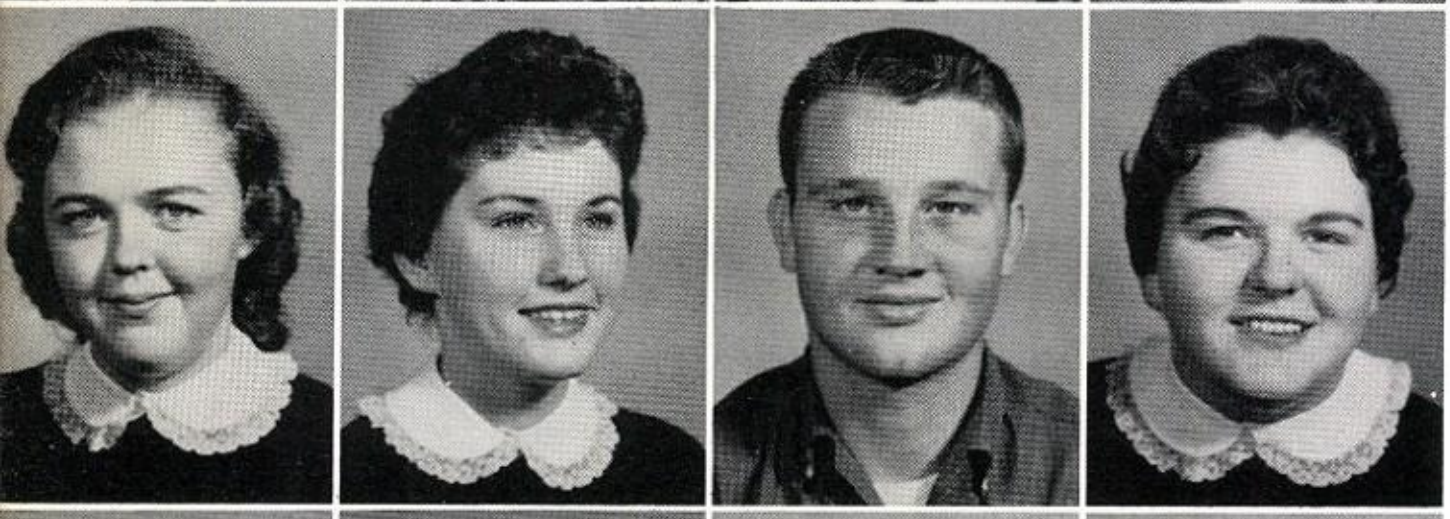

Bettie Medaris
Judy Melton
Pat Michaels
Alyce Michel

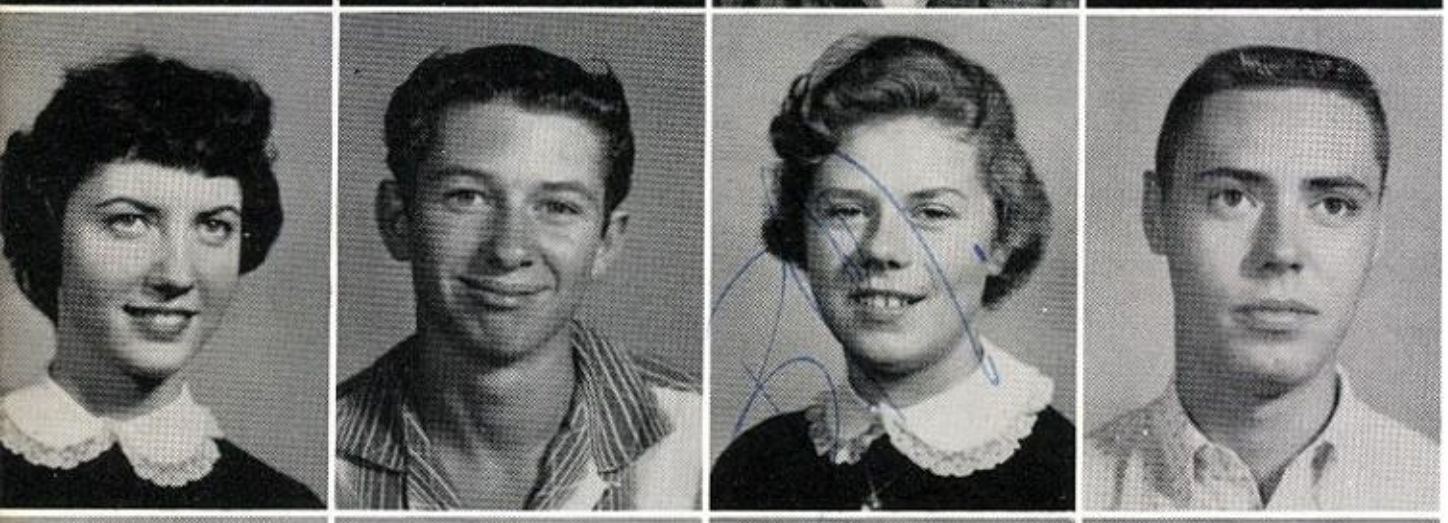

Martha Miles
David Millsap
Bernice Minter
Pat Mitchell

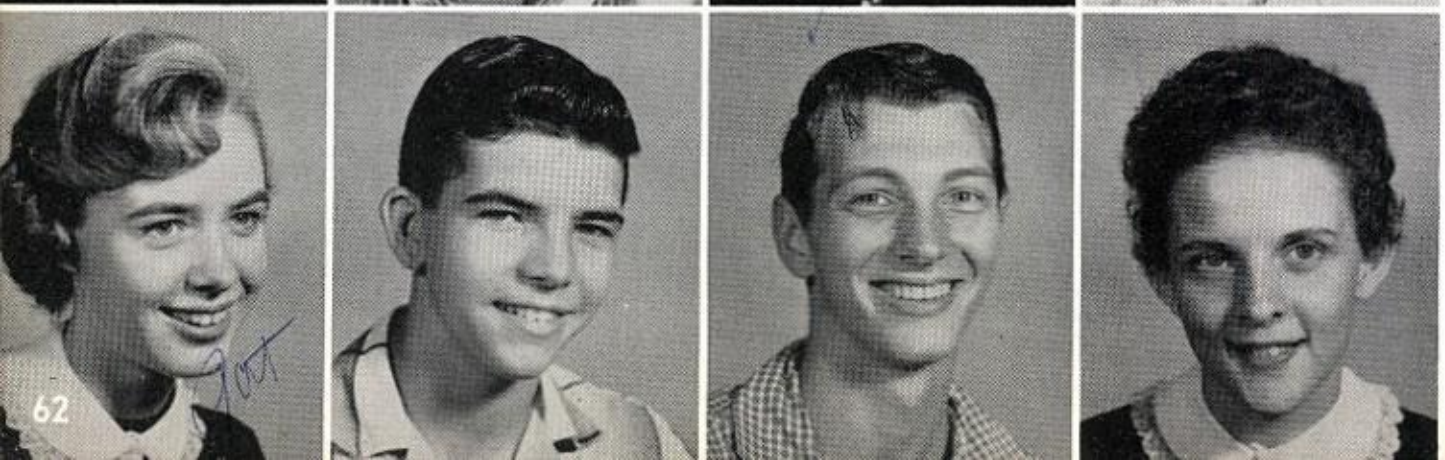

Pat Moffatt
Charles Montgomery
Jimmie More
Eula Faye Morgan

To Pat
Pat since you plan on
carrying this to college I
want to give this "warning" to
the girls Beware of Mel"
Lots of Luck
Ronnie

Phyllis Morphis
Jean Morris

Ronnie Morrow
Clinton Murphy

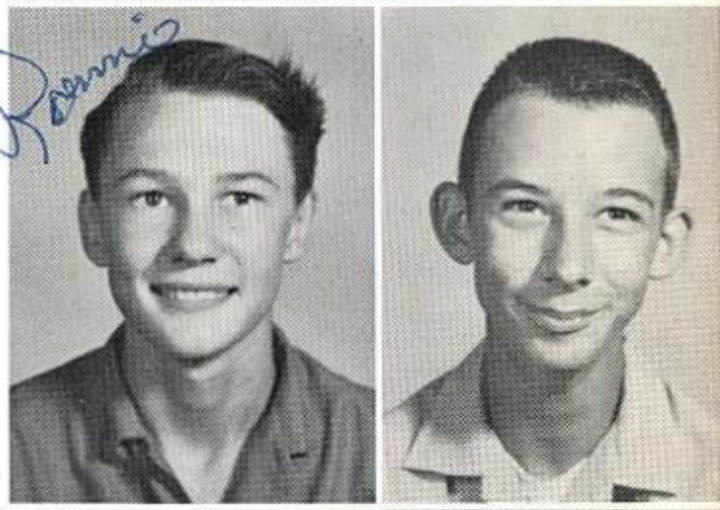

Johnny Murphy
Glen Myers
Sammy Myers
Nancy Needham

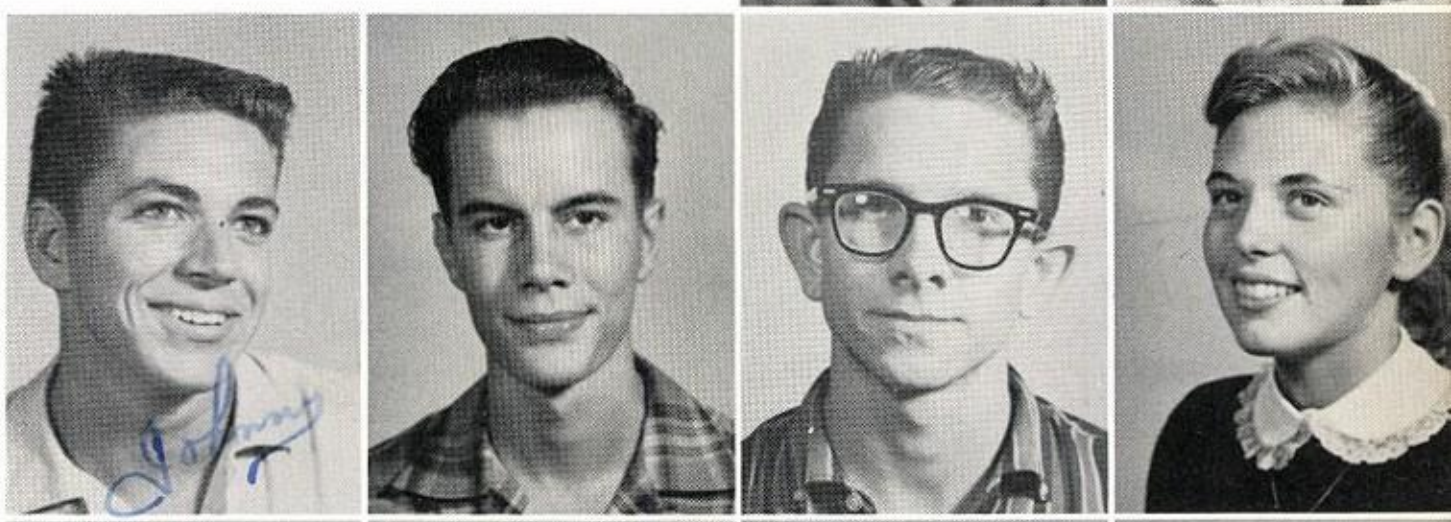

Shirley Neugent
Jimmy New
Pat Nicholson
Ann Nobles

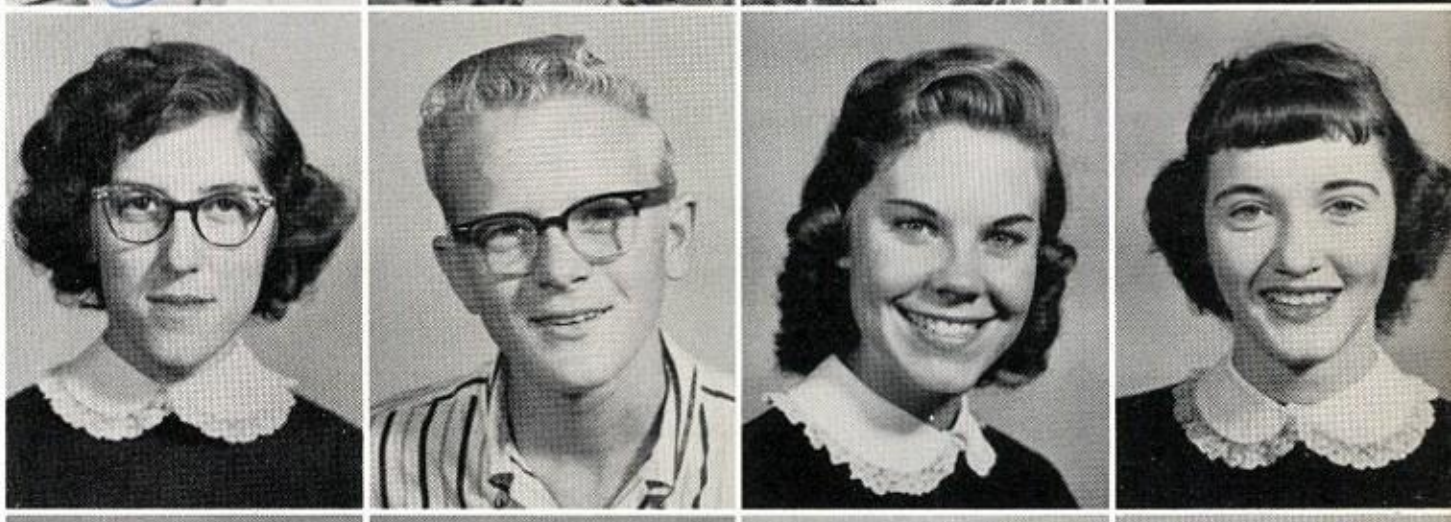

Elizabeth Norman
Betty O'Bannon
Ronny Osborn
Linda Overby

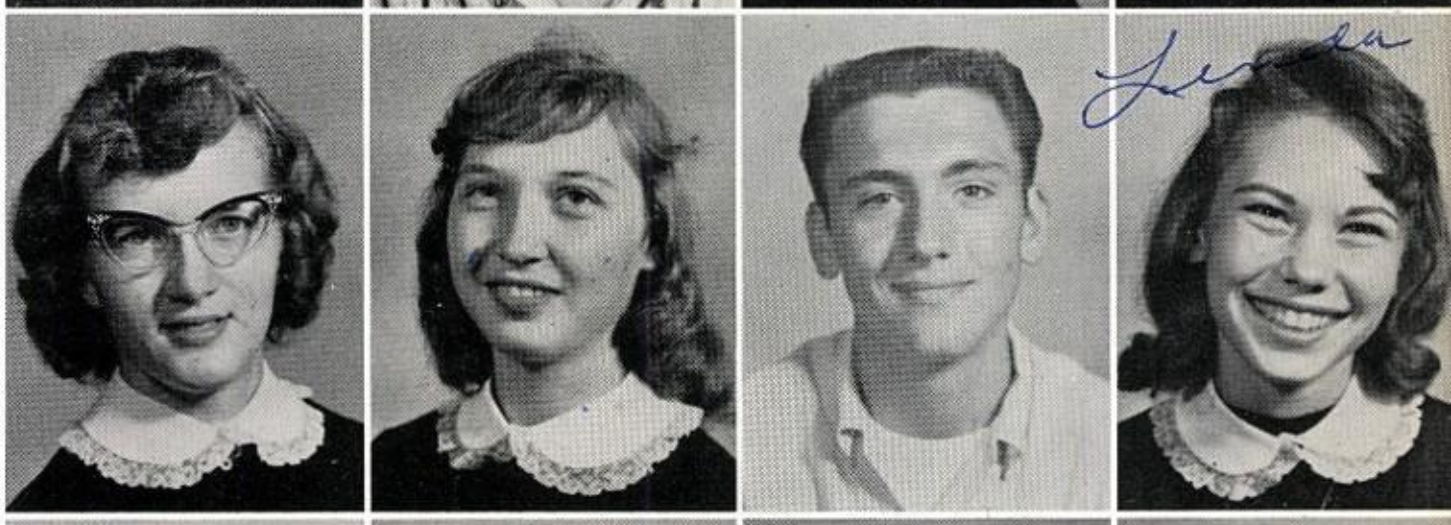

Brooke Owens
Robert Padgett
George Parten
Joyce Partridge

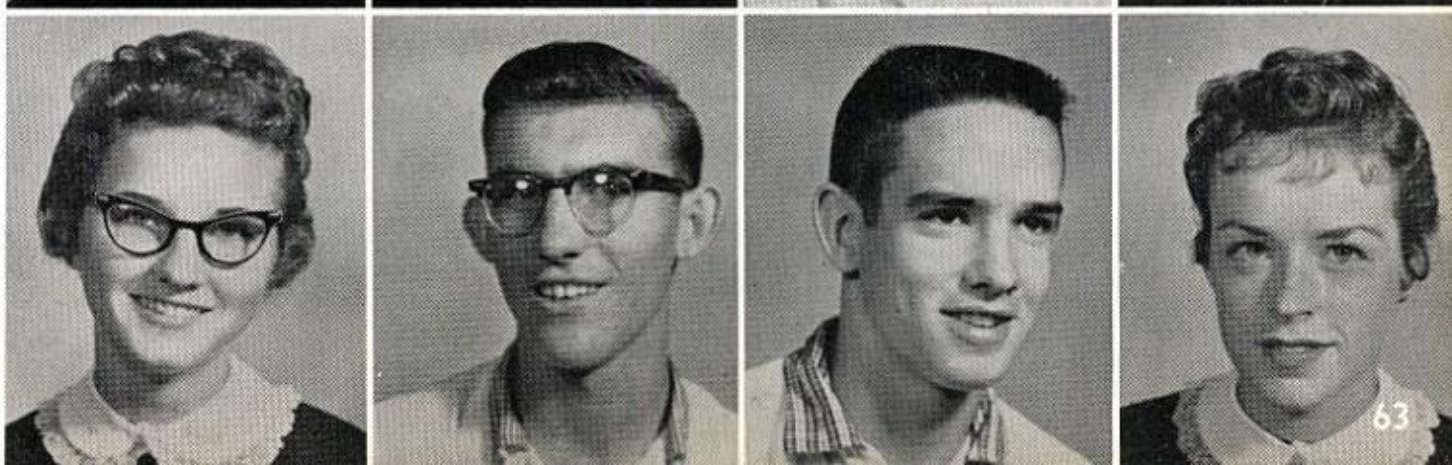

Elaine Patrick
Jo Rene Patterson

Kenneth Patterson
Lydon Paul

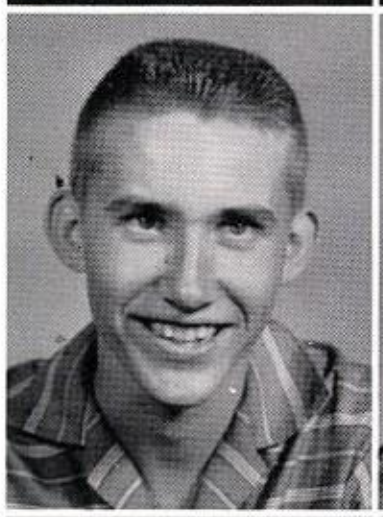

Tommy Paulk
Carl Peavy
Johnny Perkins
Sara Jane Peters

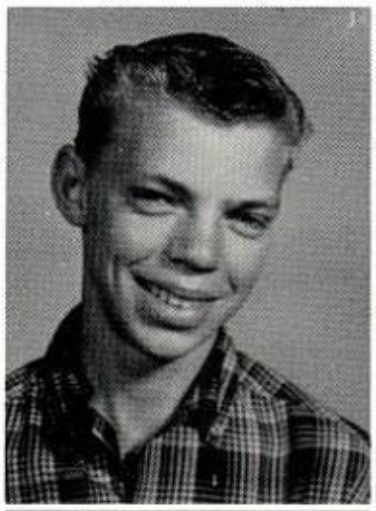

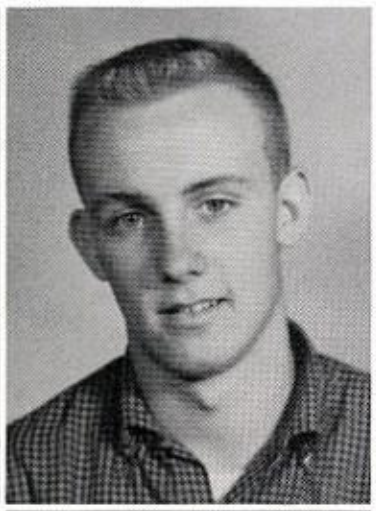

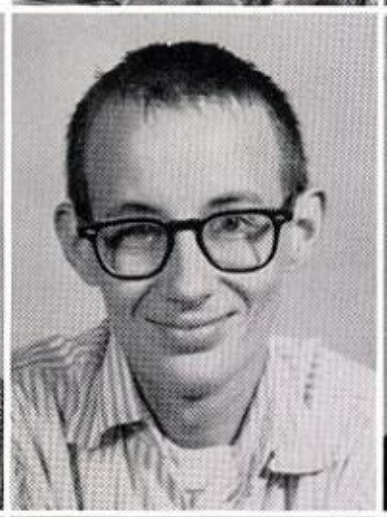

Bobbie Jean Phillips
Johnnie Phillips
Alva Lou Pike
Wayne Plumlee

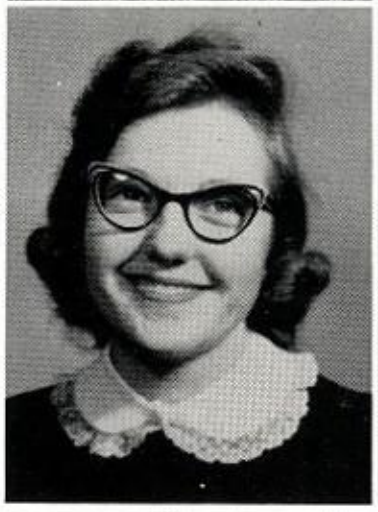

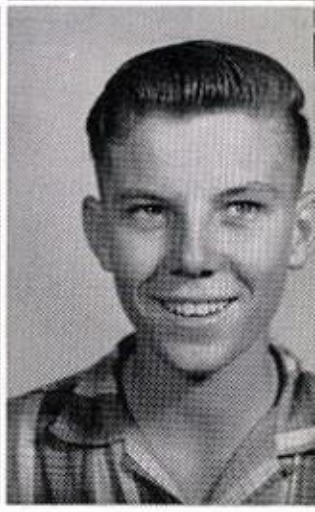

One can tell by the smell of things where the Chemistry lab is. This course primarily furnishes a background for prospective Chemistry teachers, pre-medical, pre-nursing, and pre-dental students who plan to pursue the subject further in college. It also is informative to interested students who desire to learn more about the world around them.

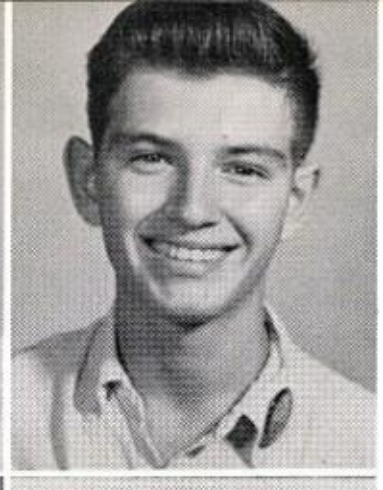

Robert Poynter
Ronald Pollard

Jerry Polzin
Anneil Poore

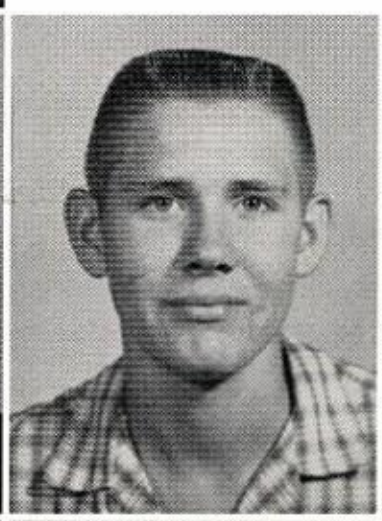
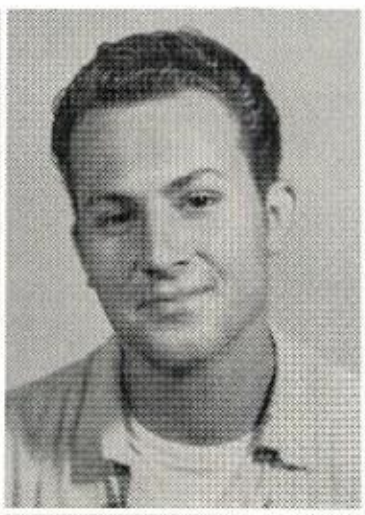

Kay Poteet
Linda Lee Pounds
Linard Puckett
Woodrow Ransonette

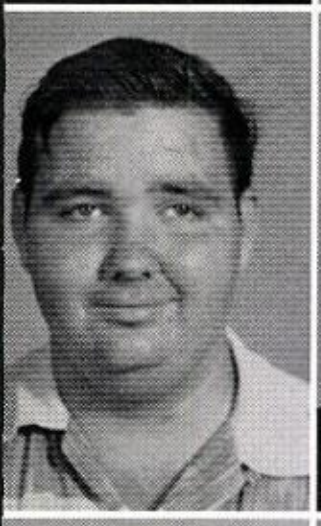

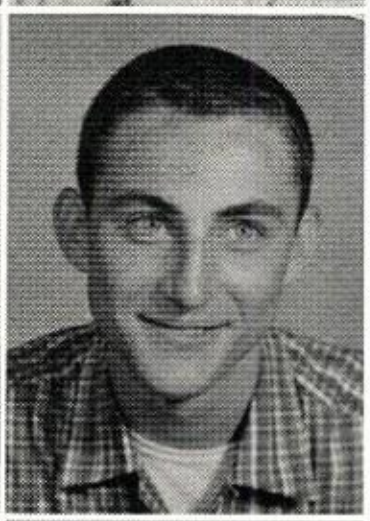

Jimmy Razor
Dolores Ray
Brenda Reed
John Rice

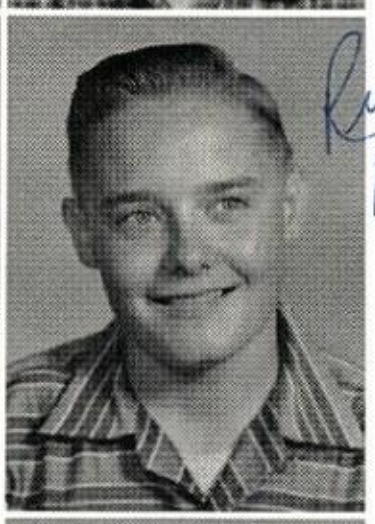

Richard Robinson

Linda Rice
Dolores Ann Riker
Mozelle Riley
Richard Robinson

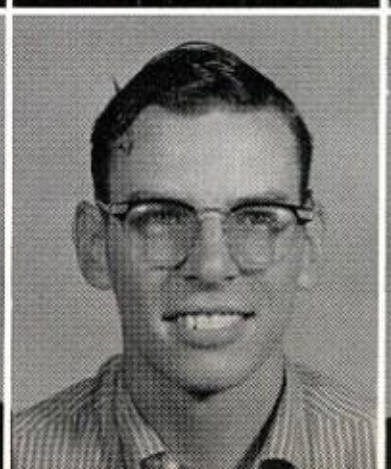

James Rose
Dorothy Jean Rosson
David Routh
Wilma Nell Rudolph

Pamela Russell
Dianne Sager

Judy Sakis
Larry Sanders

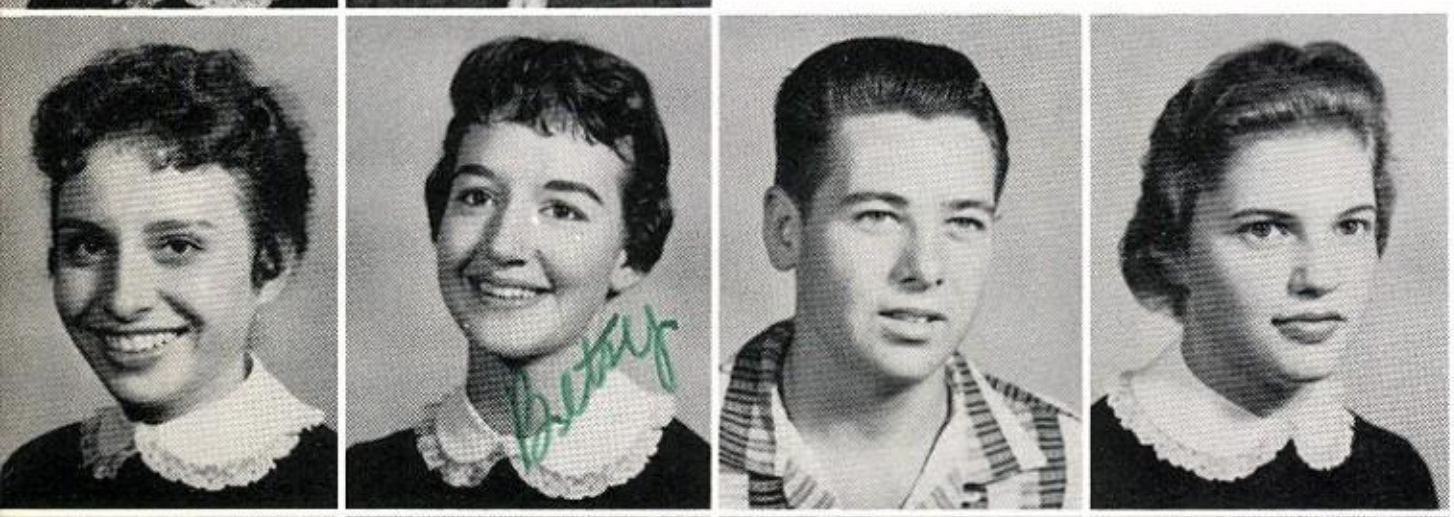

Melinda Sanders
Betsy Scheid
Joe Scott
Sandra Seabolt

Raymonda Seay
Amelia Serbanich
Anne Shaw
Johnny Shaw

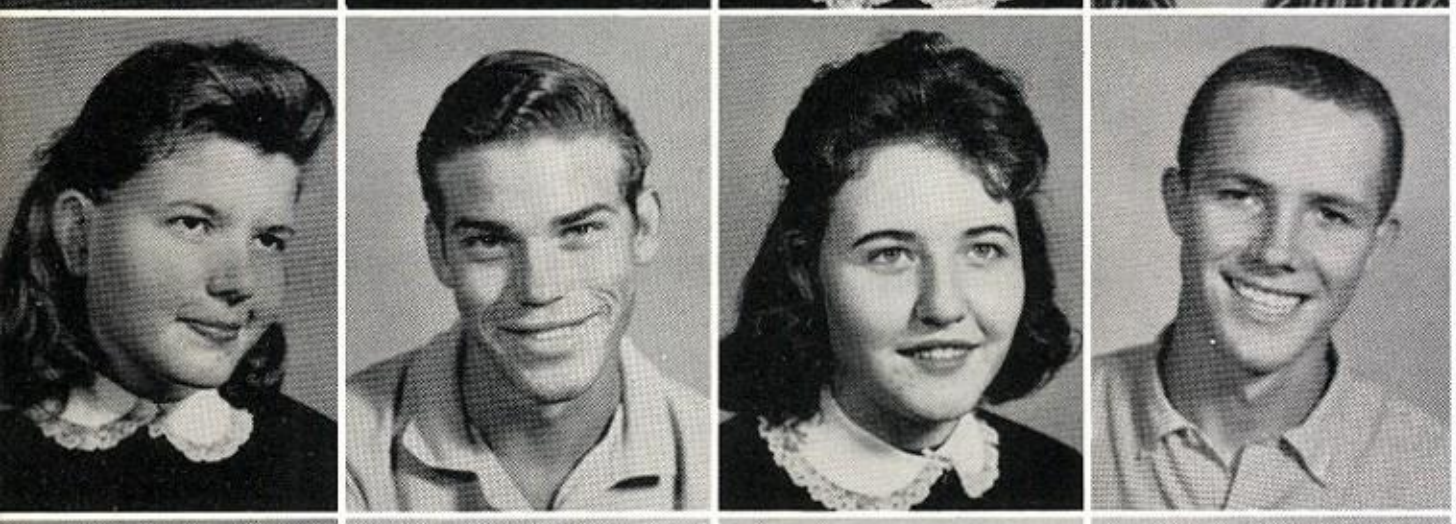

Beth Elaine Shawver
David Shepard
Marie Sherrard
Jimmy Shipley

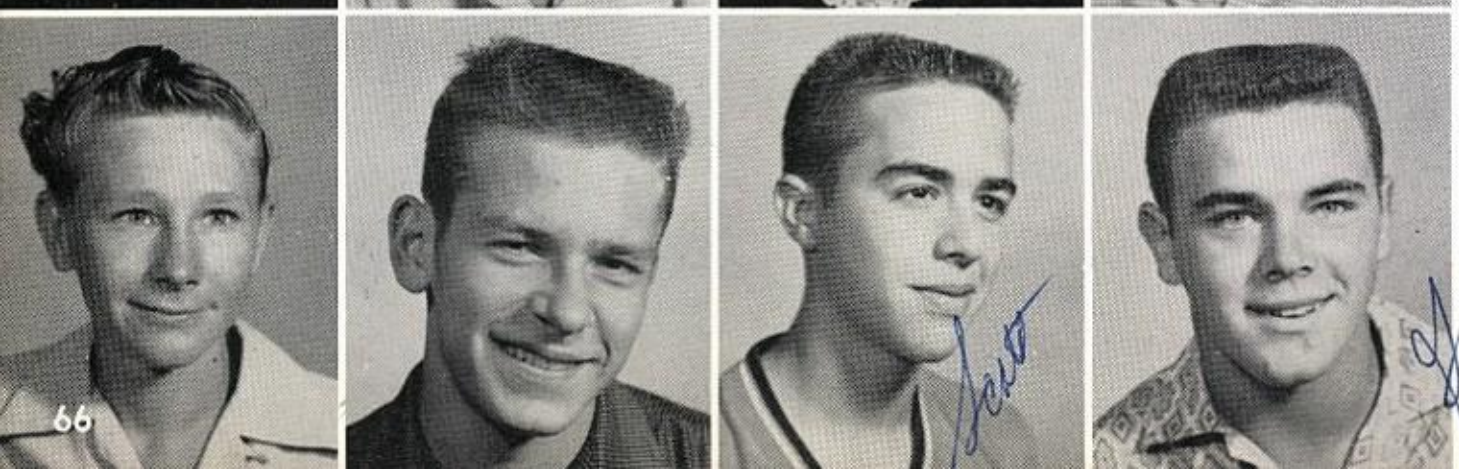

Bennie Shipp
George Shipp
Scott Six
Gary Skelton

Jerry Smith
Juanita Smith

Paul Smith
Linda Smotherman

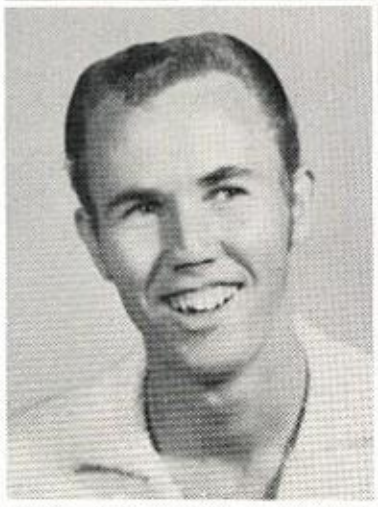

Bobby Spence
David Spurgin
Loretta Spurlock
Tom Stansbury

Glenda Stark
Bobby Steelman
Stephanie Stephenson
Pat Stephens

Glenn Stiff
Bobbie Stone
Nora Ann Stout
Jackie Strawn

Martin Surber
Carl Taylor
Gary Tedford
Pat Thomas

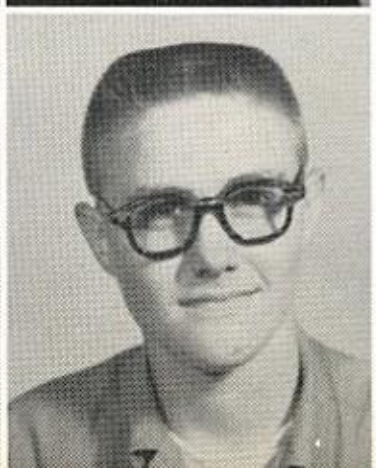
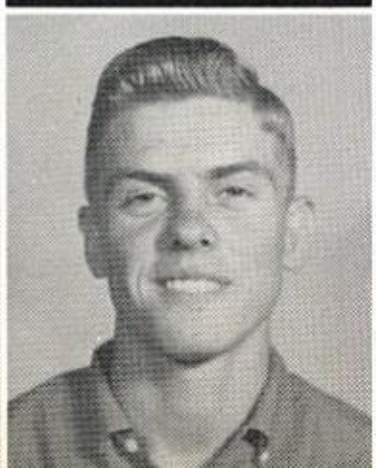

Willard Thomas
Robby Thompkins

Martha Jane Thurman
Johnny Ticer

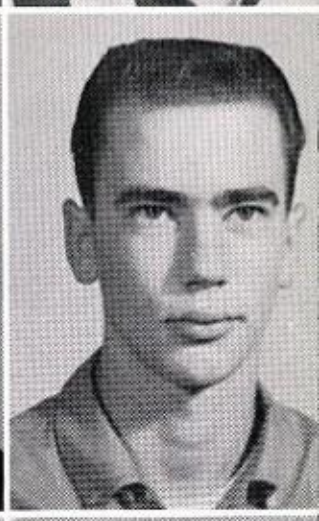

Conway Tidwell
Gary Towler
Lewis Trulock
Joyce Turner

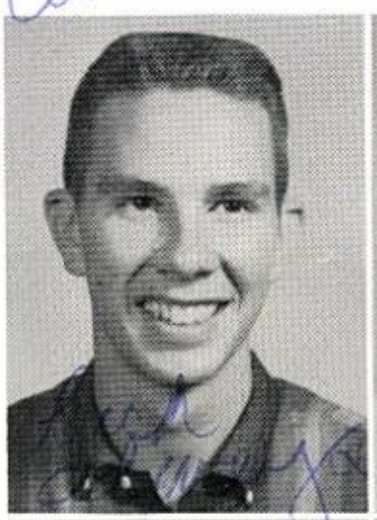

Lana Turner
Bob Van de Pitt
Tommy Vaughn
Naita Vest

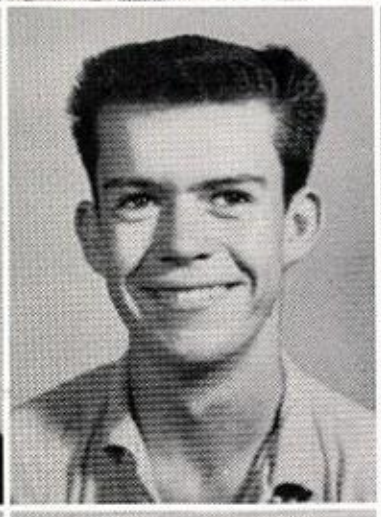

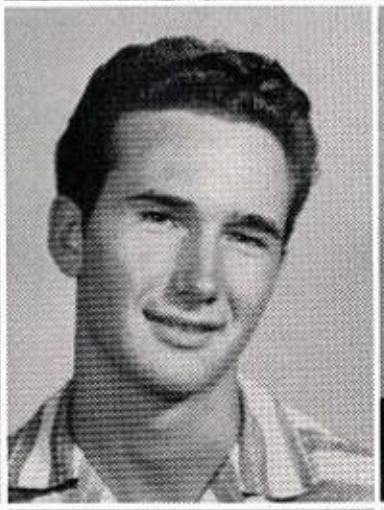

Lewis Walker
Buddy Wall
Betty Lou Wallace
Rayleene Warden

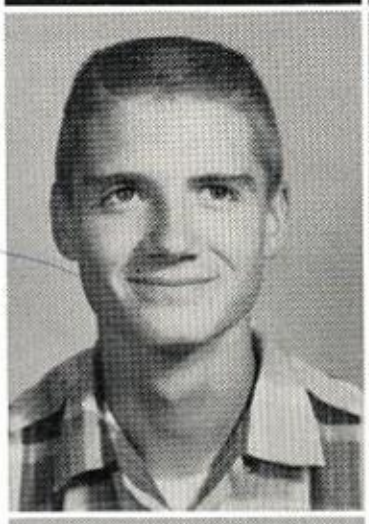

Gary Warren
Jerry Watson
John Webb
Jerry Wells

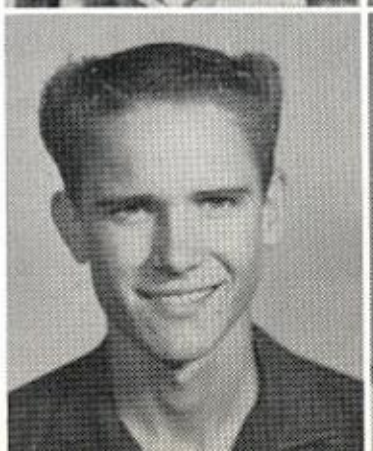

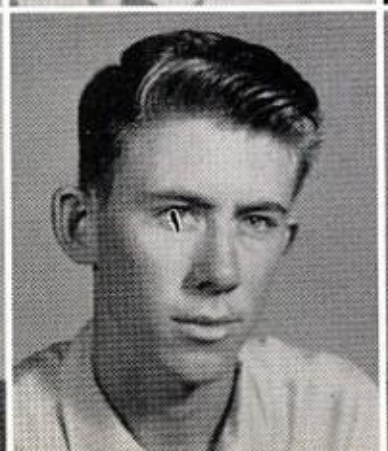

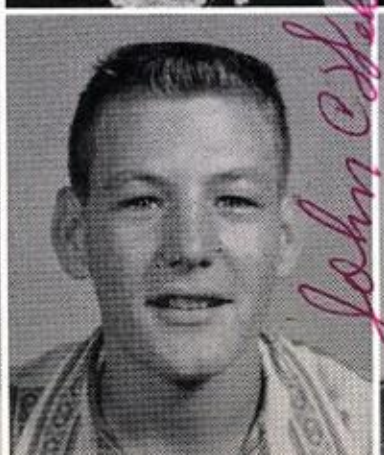

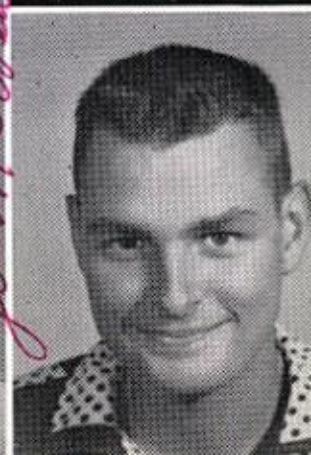

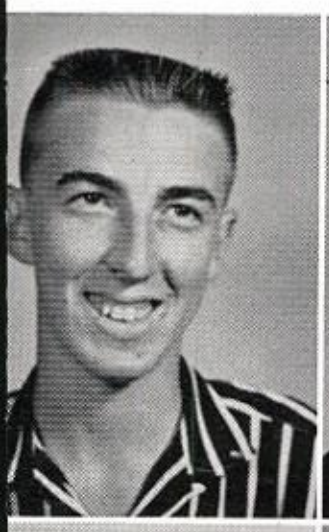

Timmy White
Shirley White

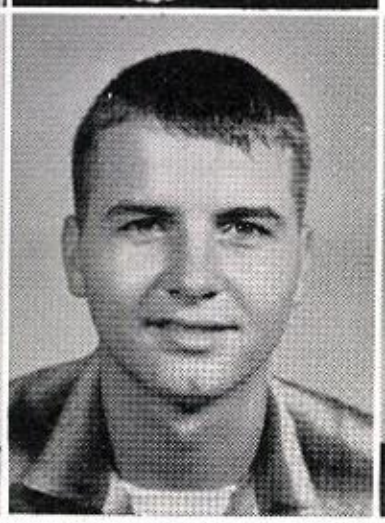

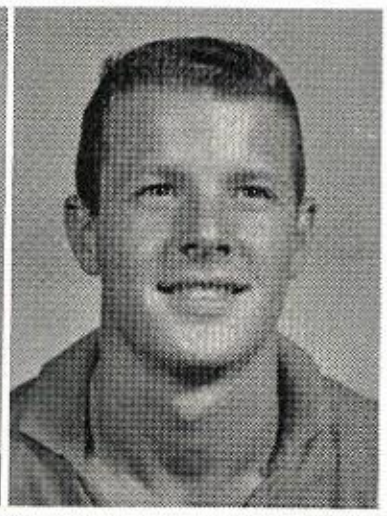

Kenneth Williams
Joe Wolfe
Sally Wolfe
Jerry Woods

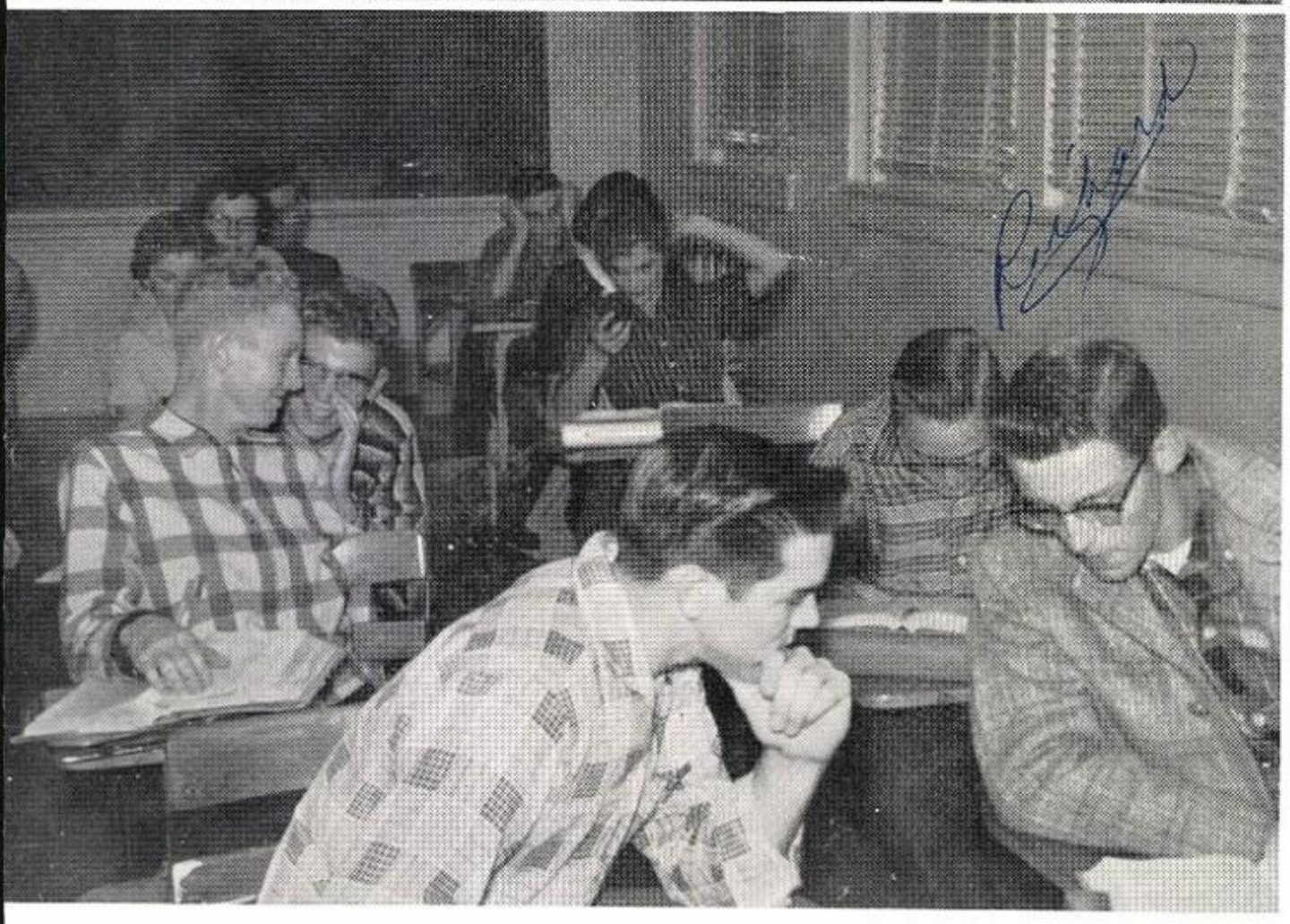

These students were caught in a rare moment of conversation and primping in English class.

TO THE JUNIORS

You've come along the winding road
Where each one seeks to learn,
And opened paths along the way
Where love and friendship burn.

We know it all—the class, the halls,
The students gaily chatting,
The friendly looks, the load of books,
The dates and dreams enchanting.

We hope you will go forth to learn
And always let that spirit burn,
To pass on in your Senior year,
An inspiration, smile and cheer.

We've come along, we've sung our song,
From a day long ago in September.
Now we come to that place in the road
Where we turn to look back, and remember.

FROM THE SENIORS
Beverly Holton

Sophomore Class

OFFICERS

JOHN SHIPLEY
Vice President

PEGGY JONES
Secretary, Treasurer, Reporter

SHARP YOUNG
President

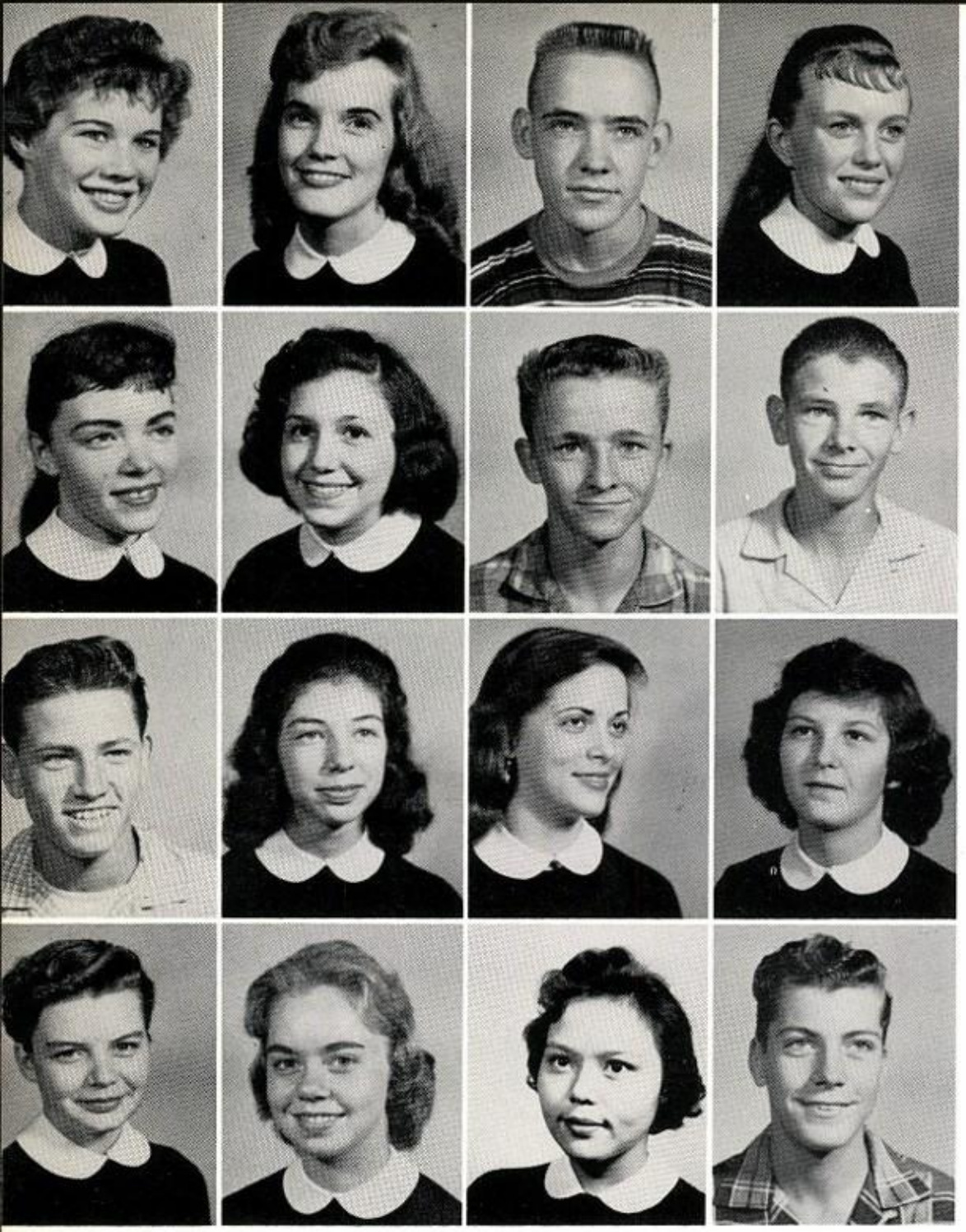

Judie Abbott
Patricia Ables
Barry Acker
Jeanne Addington

Joan Alamo
Gloria Allison
Eddie Ray Anderson
Phil Anderson

Rodney Anderson
Sandra Anderson
Susan Anderson
Paula Armstrong

Joyce Arnold
Susan Aschim
Ellen Ashley
David Axe

Jerebeth Axe
Jane Baker
Leroy Bangs
Jean Barber
Victor Barber

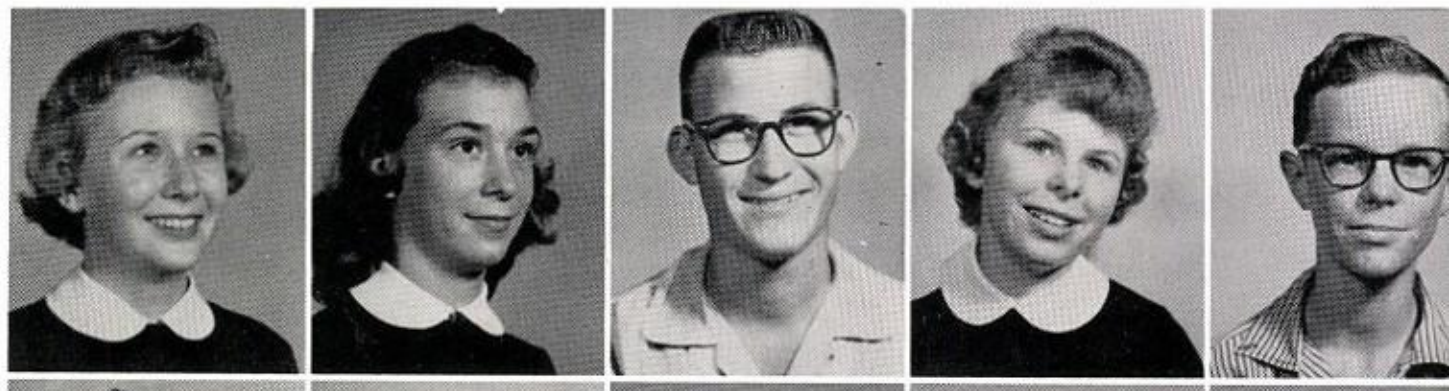

Harold Barnard
Joe Barnes
Roseann Barnes
Jeanne Barns
Marcia Barrett

Ralph Beal
James Beasley
Nancy Beckham
Don Bedell
Doug Bennett

Thelma Bennett
Darrell Bingham
Carolyn Birk
Floyd Blount
Judy Boles

The Social Studies department is made up of History and Economics. These courses require much memory work and are rarely passed by the students who coast. History is important to students, because it shows the mistakes and glories of past generations so that the present generation may profit from them.

Economics helps students better understand the problems of the country we live in.

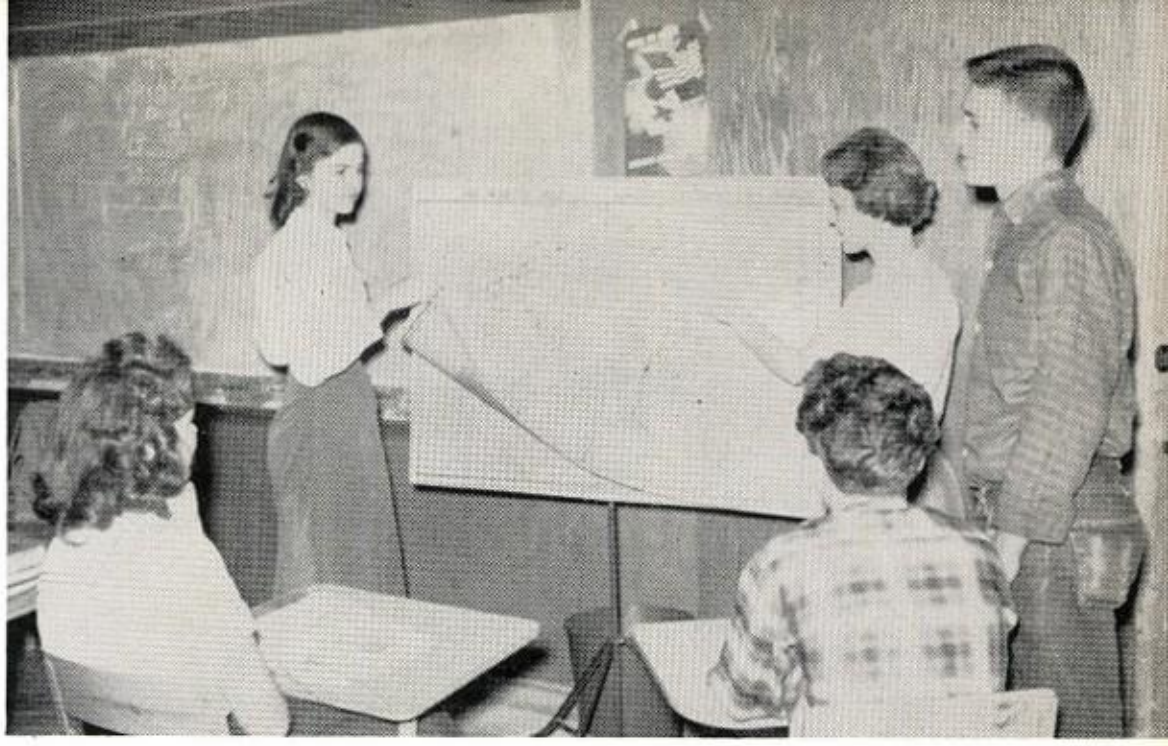

Bob Bolton
Brenda Bolton
Linda Bonds
Barbara Boone

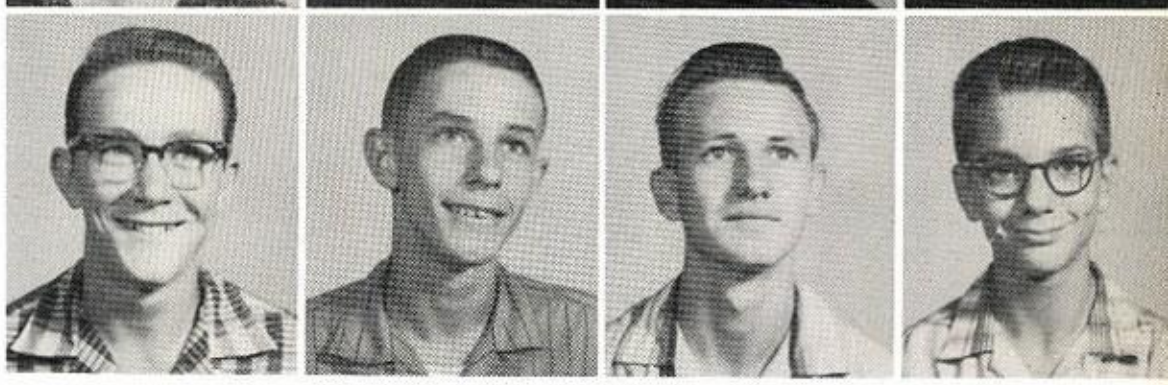

Bobby Botsford
Jackie Bowling
Jimmy Bratcher
Glynn Brooks

Karen Brooks
Donald Brown
Eddie Brown
Judy Browning
Troy Bucharan

Billy Burt
Mike Bullock
Donna Butts
Nehoma Carten
Sandi Castle

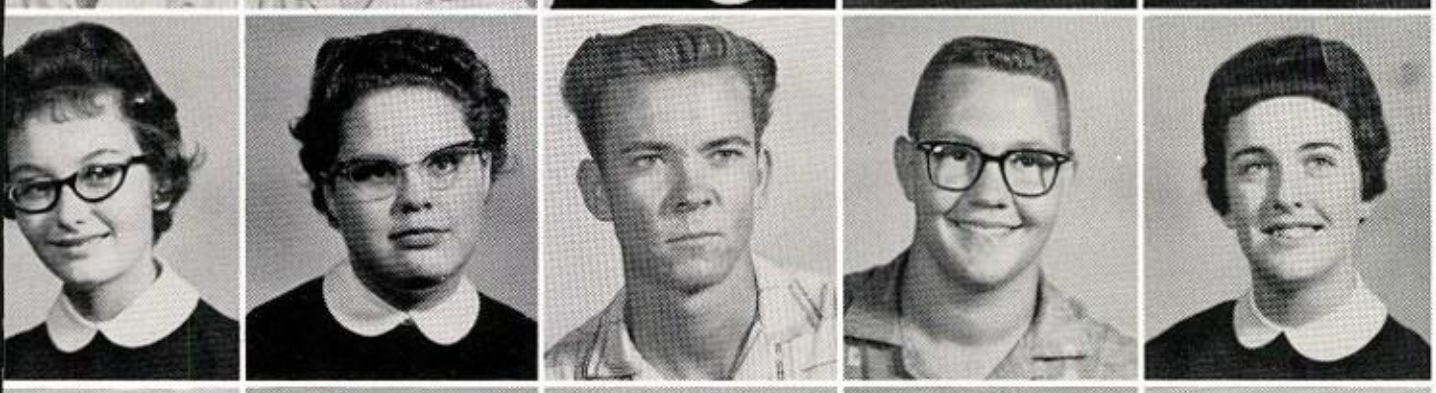

Shonda Caudle
Lynda Chandler
Sammy Chitwood
David Christian
Nancy Clark

Richard Clark
Sherry Clendenen
David Clopton
Betty Cobble
Gary Cole

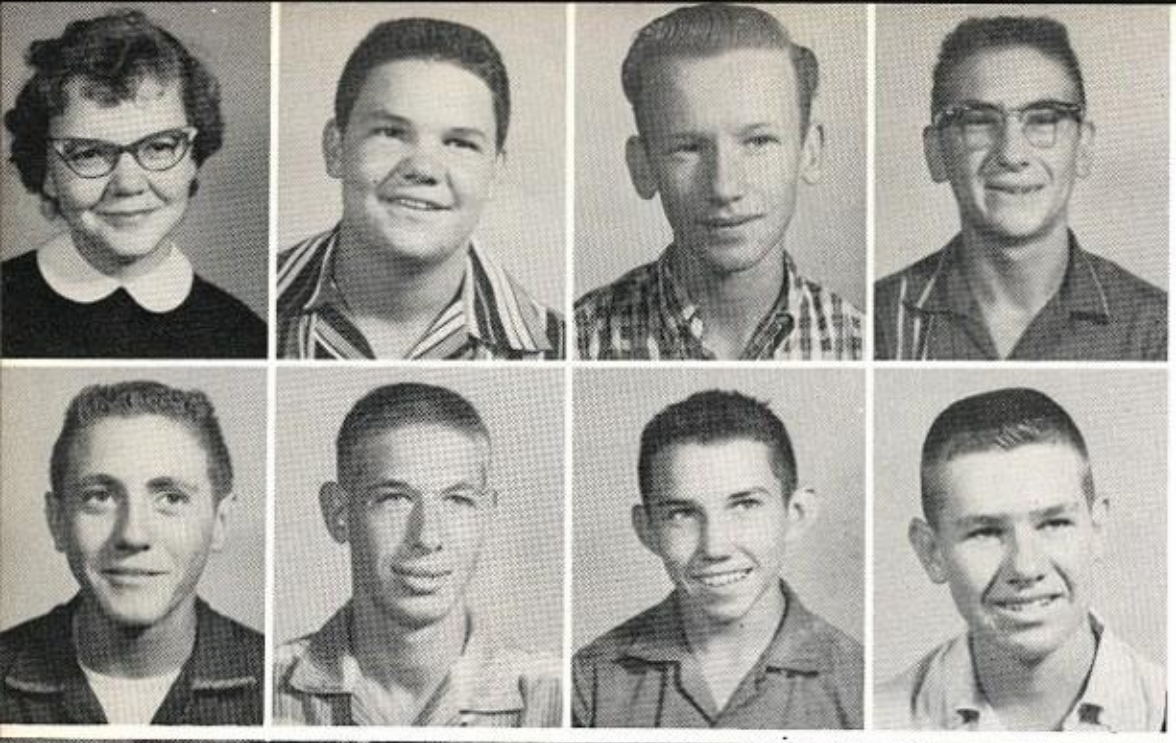

Colleen Conquergood
John Collier
Burnice Collins
Otha Combest

Don Cook
Hugh Cook
Mike Corley
David Cox

Mr. Young, when can I go get my license? How many times Driver Training teachers have heard this plea! It seems that everyone already knows how to drive, or so they claim. Here a student practices shifting gears under close observation of Mr. Young.

Jolene Cox
Judy Cox
Lee Cox
Ronnie Craig
Rita Crawford

Lynn Cunningham
Dianne Cuppy
Jim Curtis
Gary Daniel
Betty Davis

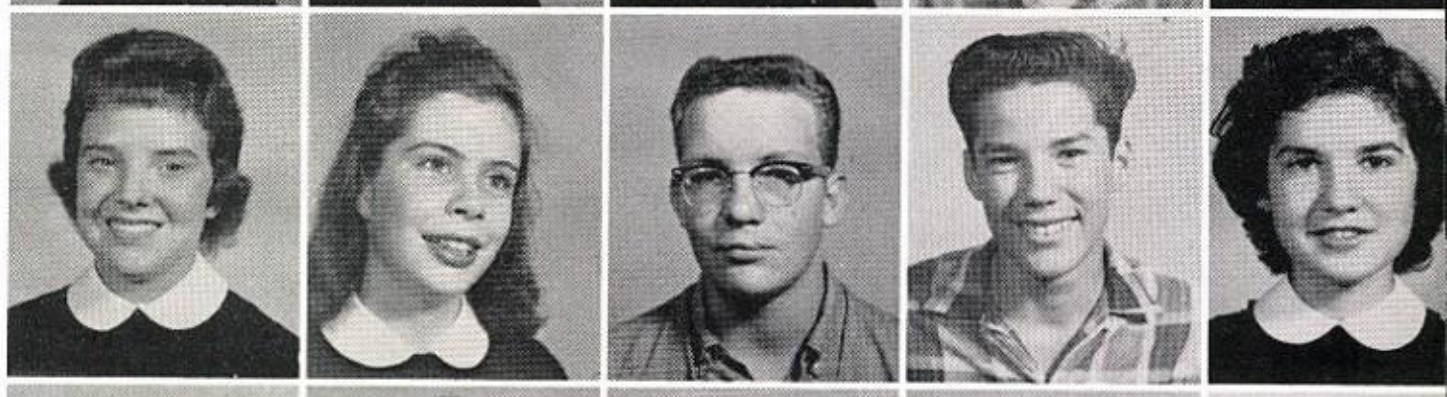

Gary Davis
Nancy Davis
Mike Dawson
Dempsey Denman
Larry Denton

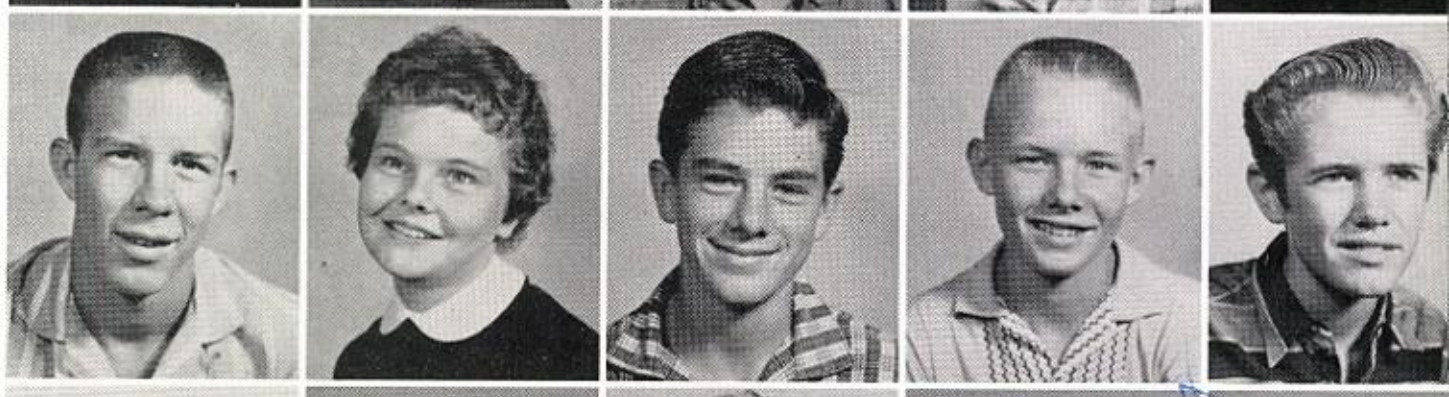

Brenda Dickerson
Gordon Dodson
Beverly Doggett
Nancy Douglas
Rayford Drain

Mac Draper
Ethelene Duncan
Faith Easton
Ralph Echols

Winfred Echols
Doris Edgar
Arlie Edwards
Charlene Edwards

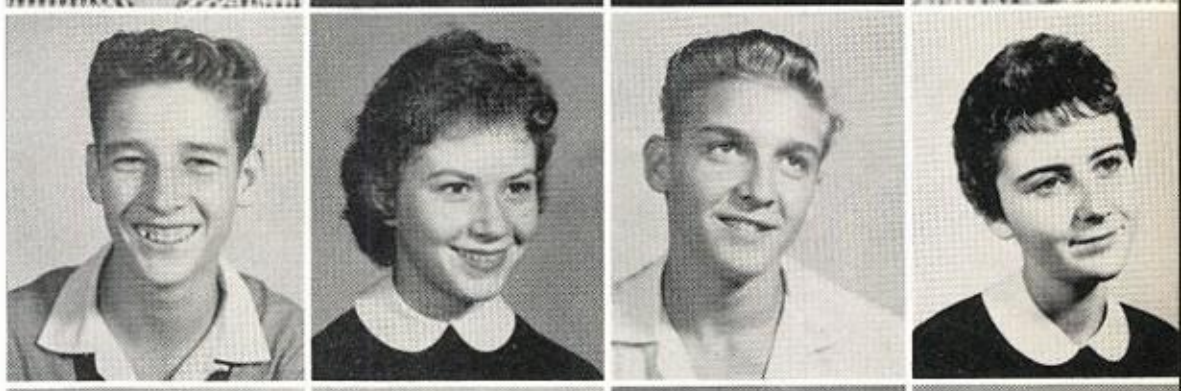

Juathata Elder
Carlton Epperson
Jerry Murrayne Estes
Larry Ethridge

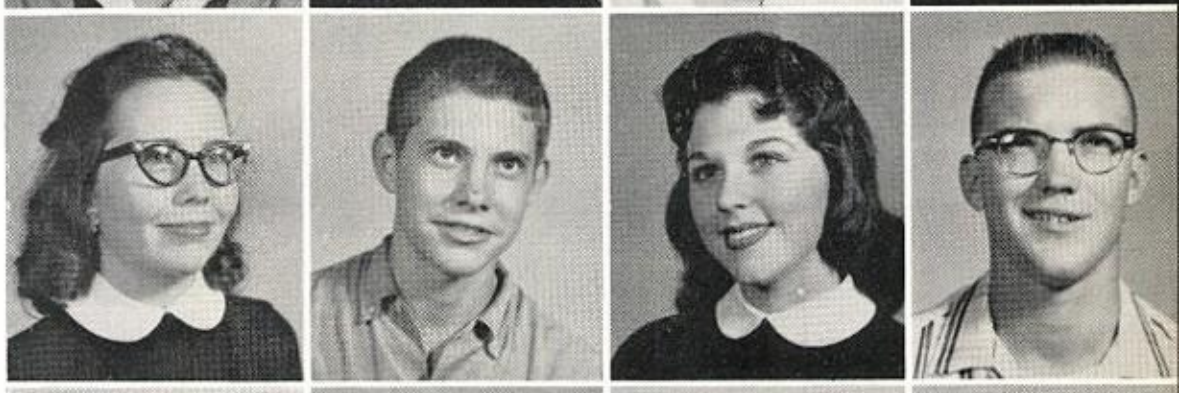

Nelda Farmer
Shirley Farmer
Gerald Ferguson
Joe Fiammi

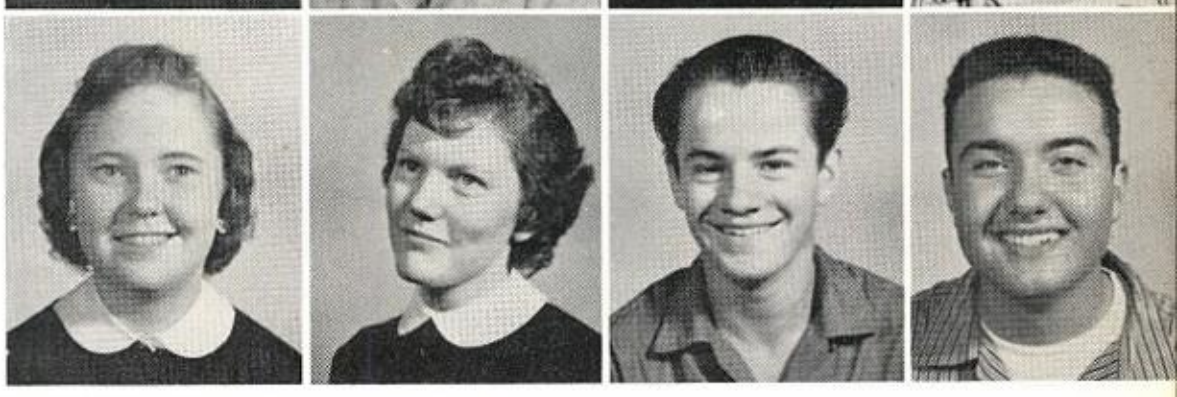

Kay Field
Janet Kay Finley
Joyce Flannings
Jean Fletcher
Edna Folgeson

Jerry Flook
Johnny Fontenette
Betty Foote
George Foster
Jerry Foster

Gloria Frost
Terry Frye
Edna Jane Fulkerson
Beth Galbraith
Nancy Gardner

Mark Garner
Sammy Garvin
Linda Gentry
James Gibbons
Alma Lou Gibbs

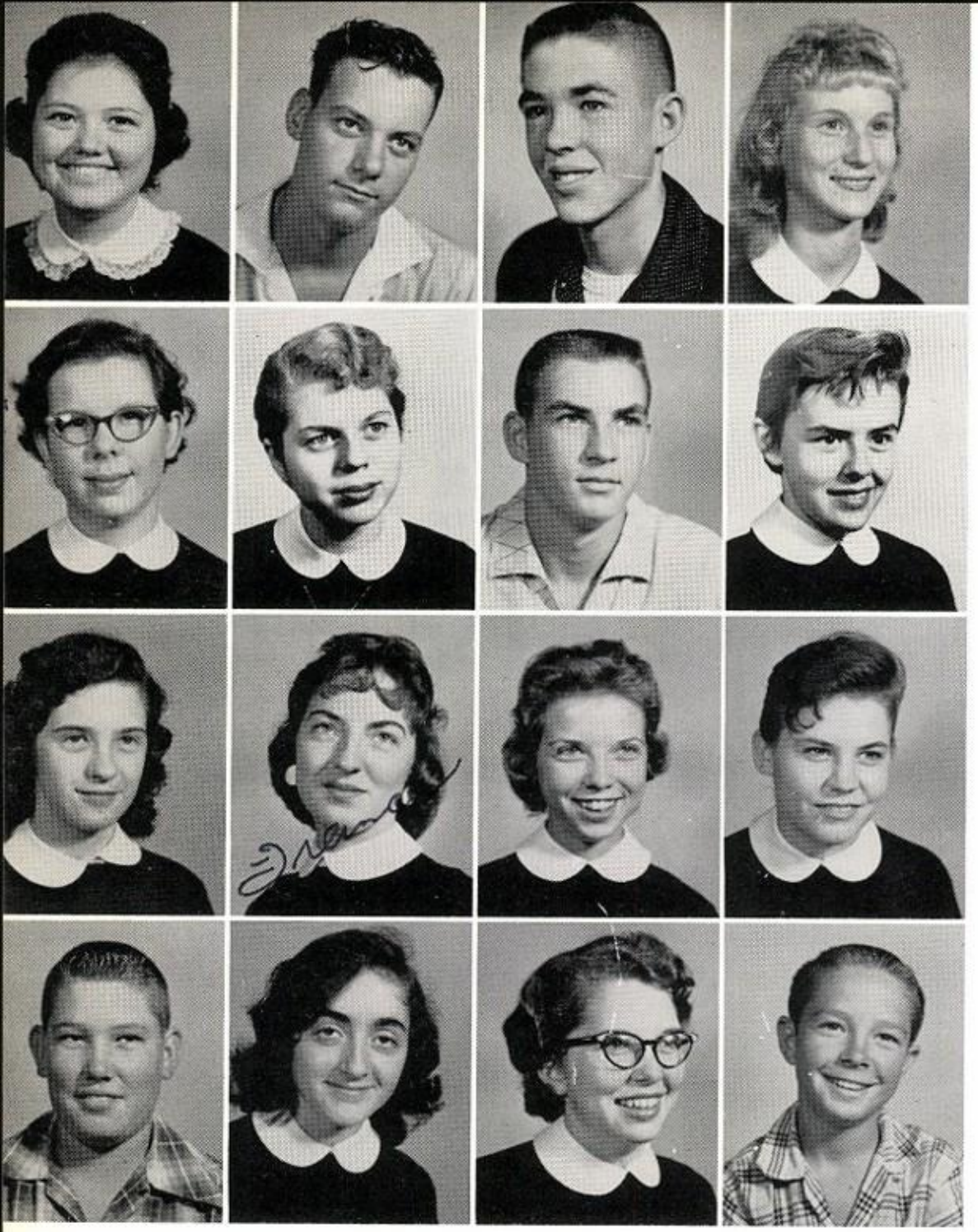

Dorothy Gibbons
Glenn Gidney
Don Glenn
Delores Good

Patricia Graw
June Green
Ronnie Green
Bettie Grey

Sharon Gregary
~~Francis~~ Griggs (misspelled) Francie
Carol Grimes
Nancy Haldeman

Gerald Hall
Nancy Hall
Glenda Halpin
Jerry Hamilton

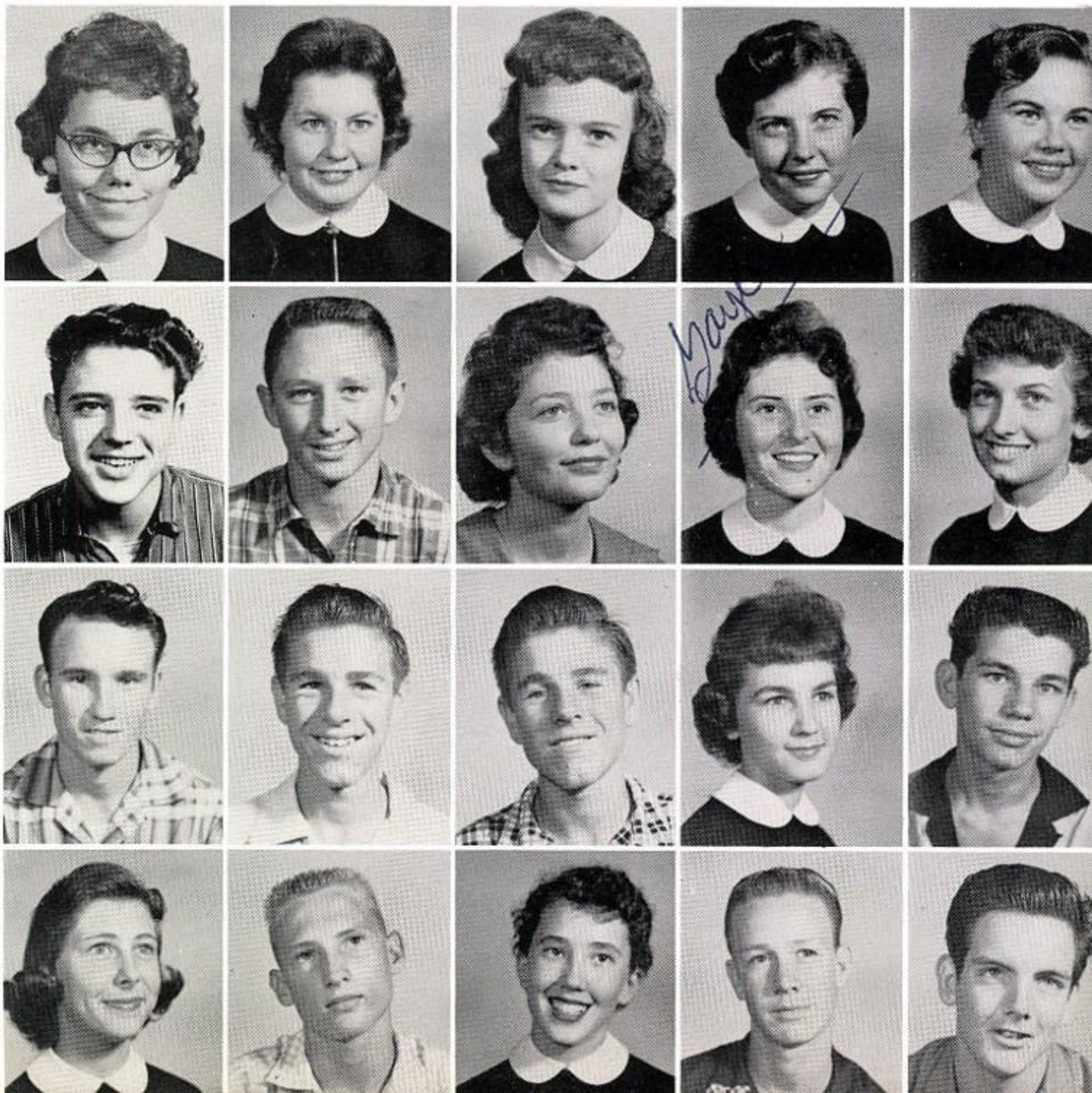

Jacquelyn Harbison
Barbara Jean Hardin
Marida Hardgrove
Linda Harrelson
June Harney

Harvey Harris
Gary Harvey
Alycia Hatley
Gayle Hawkins
Nelda Herrin

David Hicks
Glynn Higgs
Jim Higgs
Nelda Hinkle
Mike Hodges

Marydee Hoffman
Richard Holder
Gwendolyn Holley
Jerry Holmes
Allen Hood

Ugh! You mean I have to cut that crawly thing open! Cries and sighes uttered by horrified girls rise in a useless wail, because cutting up those wiggly worms is one of those necessary evils Biology students are plagued with.

But, at the end of the year the crawly creatures of the animal kingdom take on new meaning and are seen by students in a new light.

Martha Hopkins
Jerry Hopper
Karen Horak
J. C. House

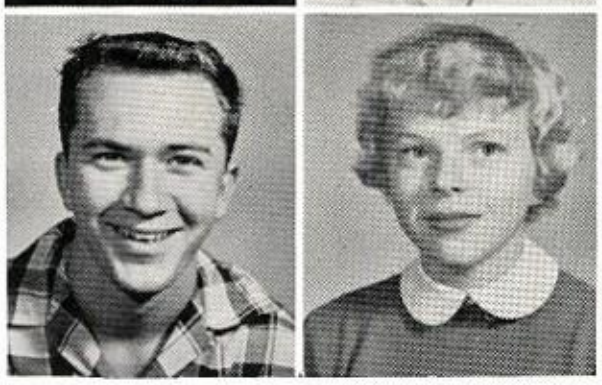

Jimmy Houston
Bonnie Huggett
Mary Jean Hughes
Peggy Hunt

Jimmy Hutson
Durene Innaan
Andrea Jackson
Andy Jackson
Weldon James

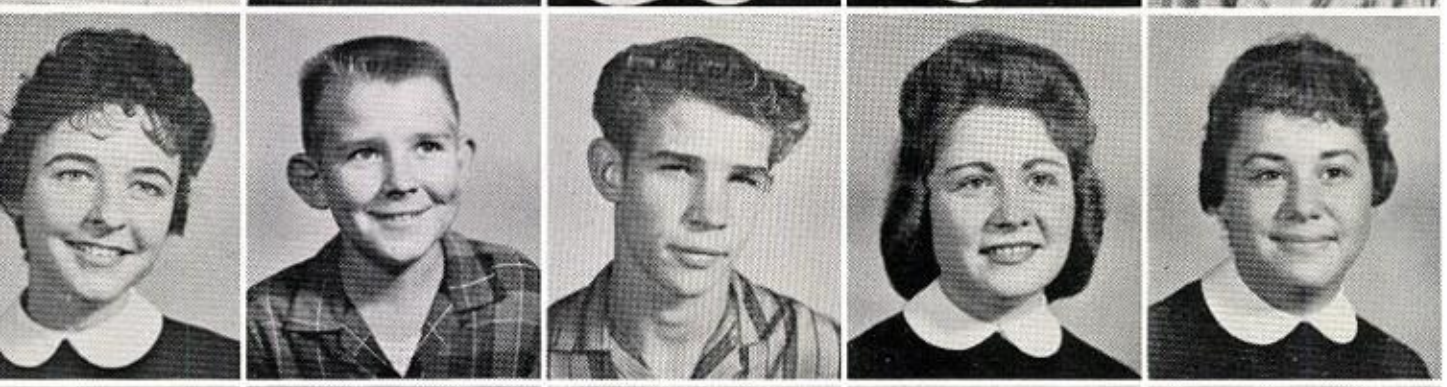

Janis Johnson
Adam Jones
E. O. Jones
Judy Jones
Lorraine Jones

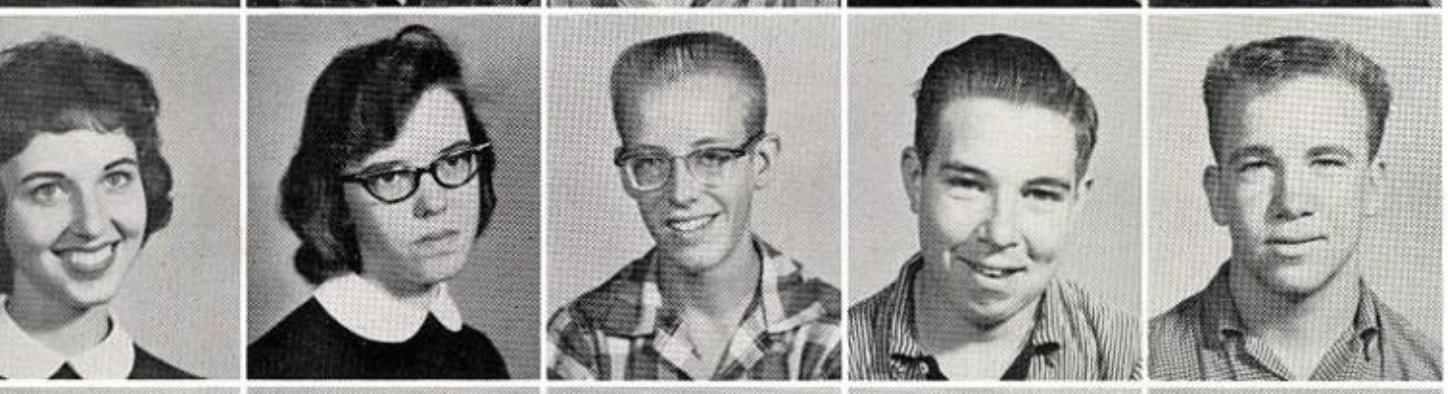

Peggy Jones
Sue Jones
Bill Jordan
John Jordan
Richard Keen

Paul Kepner
Maureen Kerr
Jana Kesterson
John Kidd
Donna King

The library, a place to find books of adventure, reference, fantasy, and biography, is also a favorite meeting place for students of G.H.S.

Nick King
Nancy King
Dan Kirly
Jerry Kissick

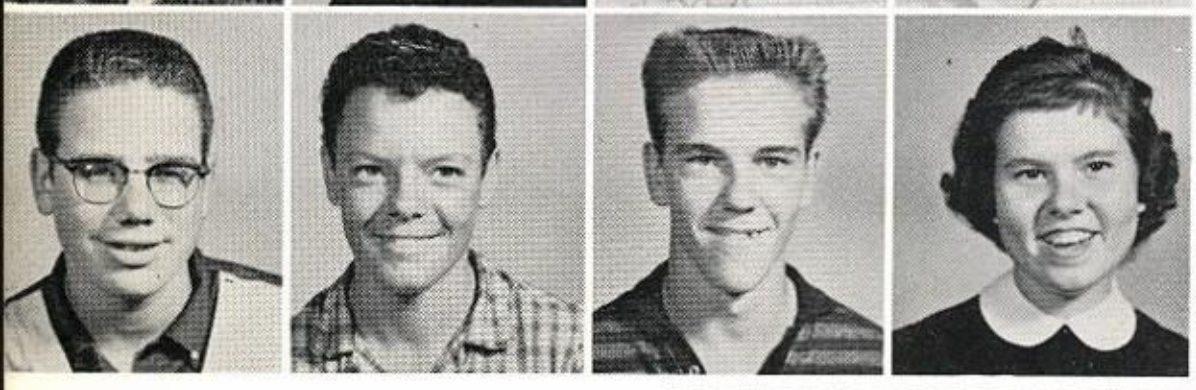

Ronnie Klar
Donald Land
John Langford
Julia Langford

Charlene Lee
Glenda Lee
Linda Livingstan
Tommy Locke
Jan Logan

Larry Logsdon
Wayne Long
Gerald Longwell
Jimmie Luna
James McCallum

Jim McCormack
Perscilla McCoy
Zenith Ann McCroan
David McKean
Linda McKee

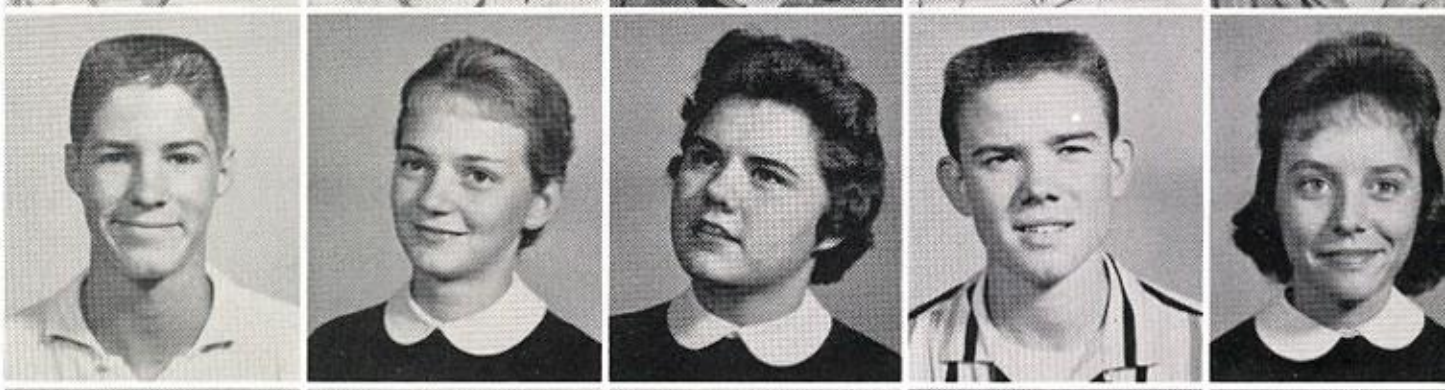

Larry McPhail
Betty McPherson
John Marshall
Kay Magness
Nancy Malmquist

Margaret Faye Marlow
Judy Maroney
Jimmy Marp
Renee Martin

Richard Martin
Robert Mayhew
Jeraldine Mayrell
Judith Meazle

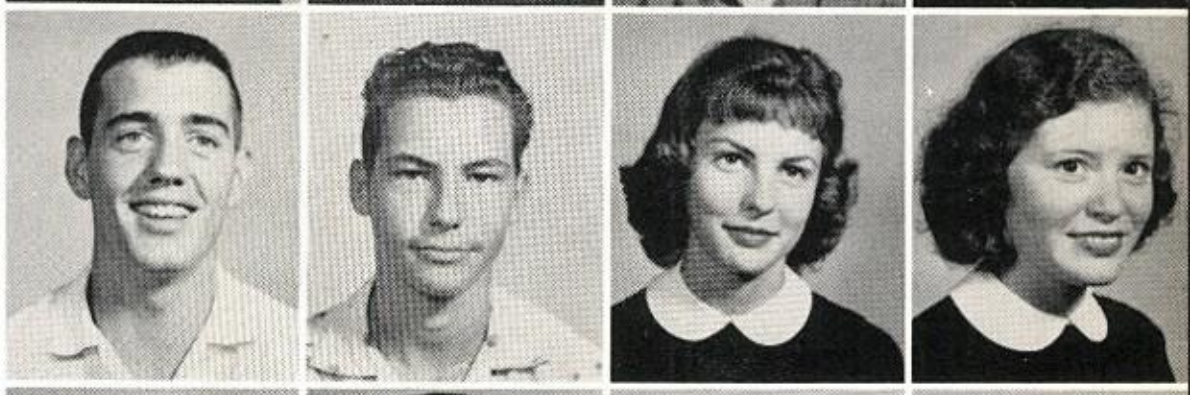

Billie Medaris
Billy Merriman
Butch Metcalf
David Miller

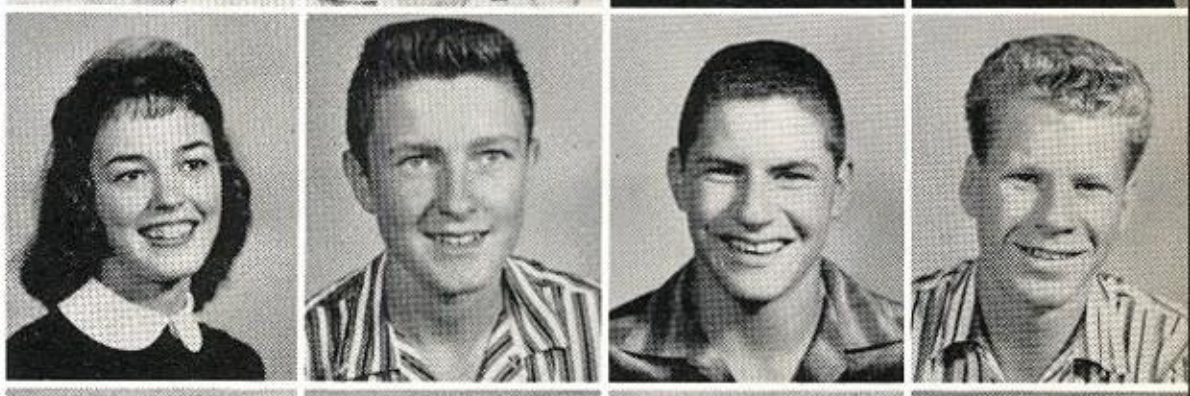

Larry Miller
Jerry Mills
Laura Ann Mobley
Ronnie Monroe

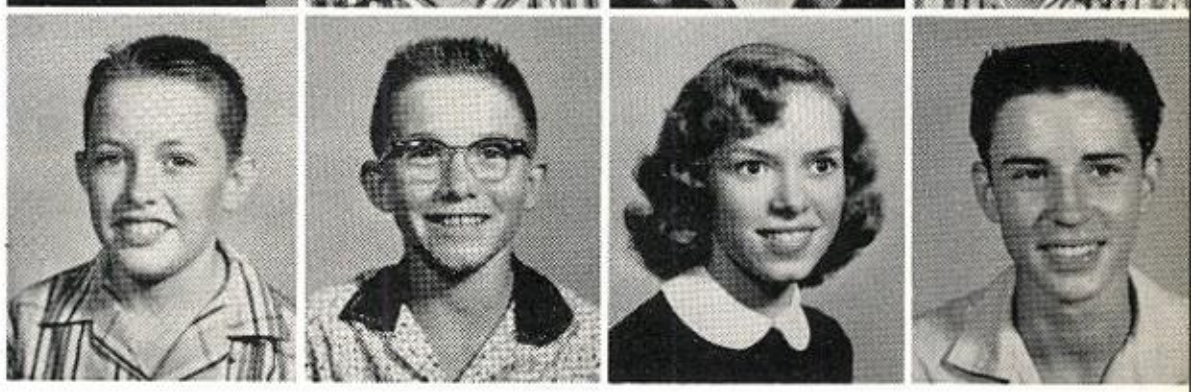

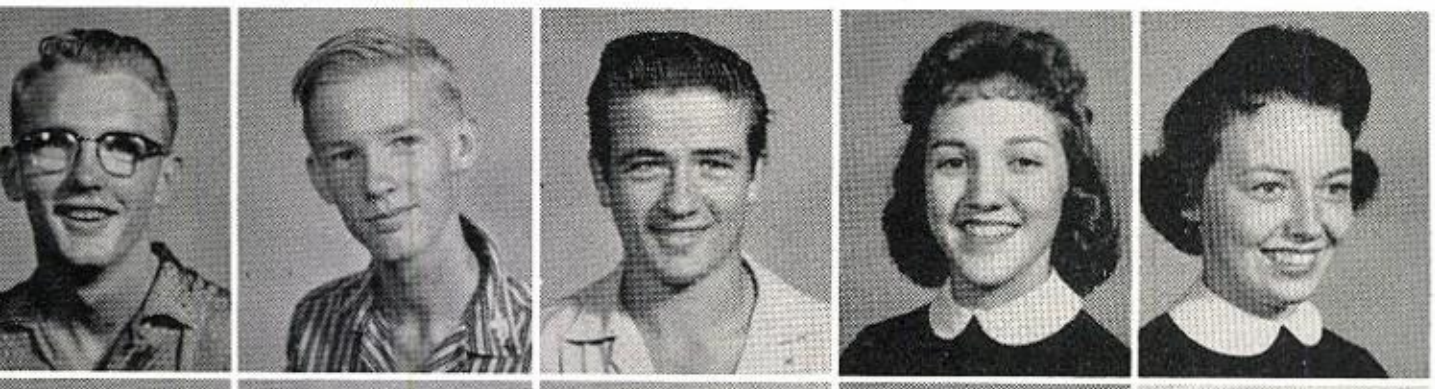

Jerry Mooney
Michael Mooney
David Moore
Carolyn Morgan
Eva Lou Morris

Harold Morris
Kay Morris
Jack Morrison
Judy Morse
Jackie Mosser

Larry Muir
Richard Murphy
Sherry Myers
Tommy Nall
Helen Nash

Glenda Nedebalek
Barbara Neele
Nancy Nesbitt
Sherry Nichols
Nic Nicholson

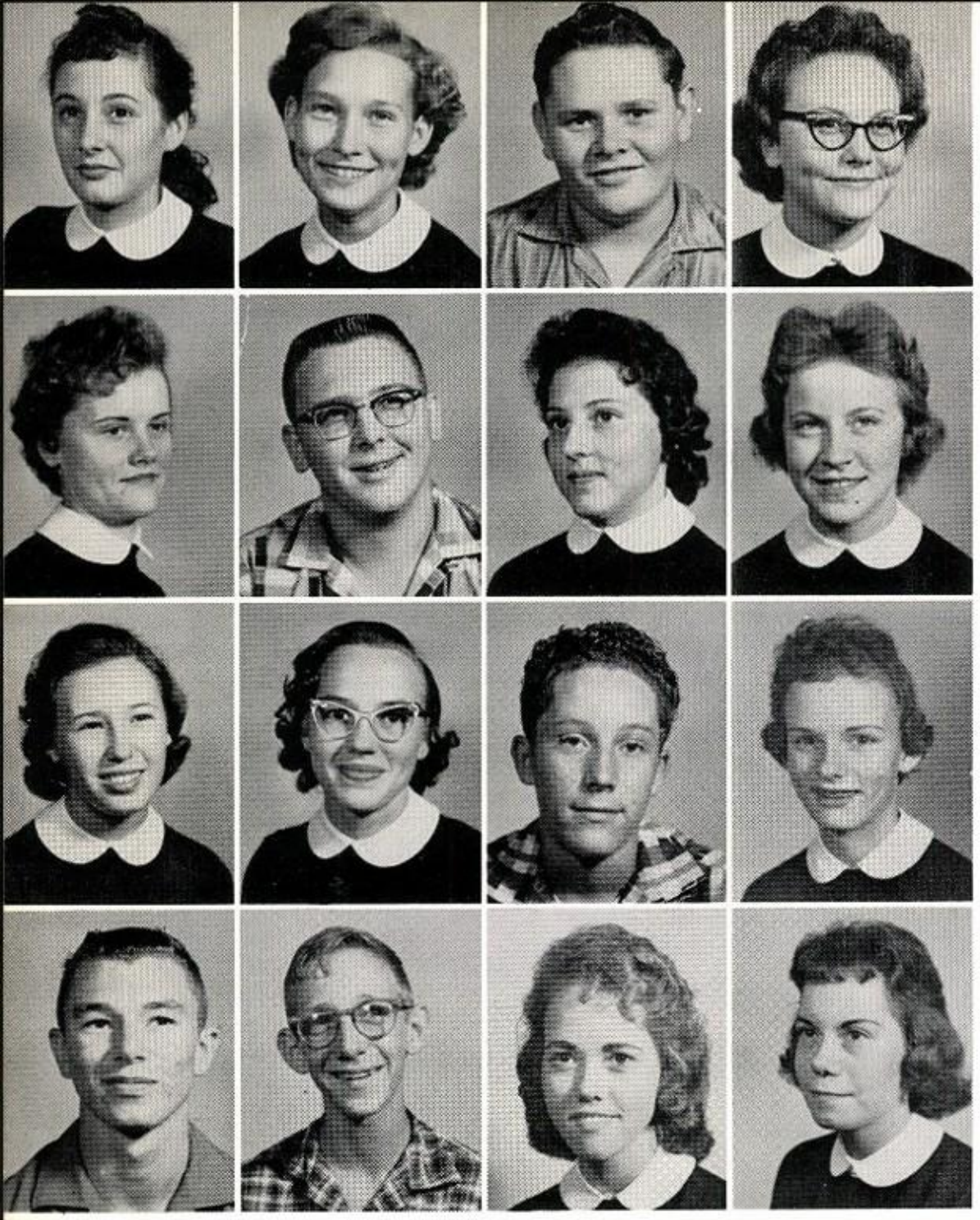

Donna Newcomb
Dorothey O'Bannan
Daniel Odom
Paula Parr

Kay Pate
Billy Patterson
Patsy Patton
Carrol Peacock

Carolyn Pearce
Gloria Jean Pearson
James Pearson
Judy Peavy

Lee Penland
Robert Perry
Anita Pettes
Carole Ann Piccolo

Richard Pickle
David Pippin
Harold Pollard
Jean Ponder
Ray Poovey

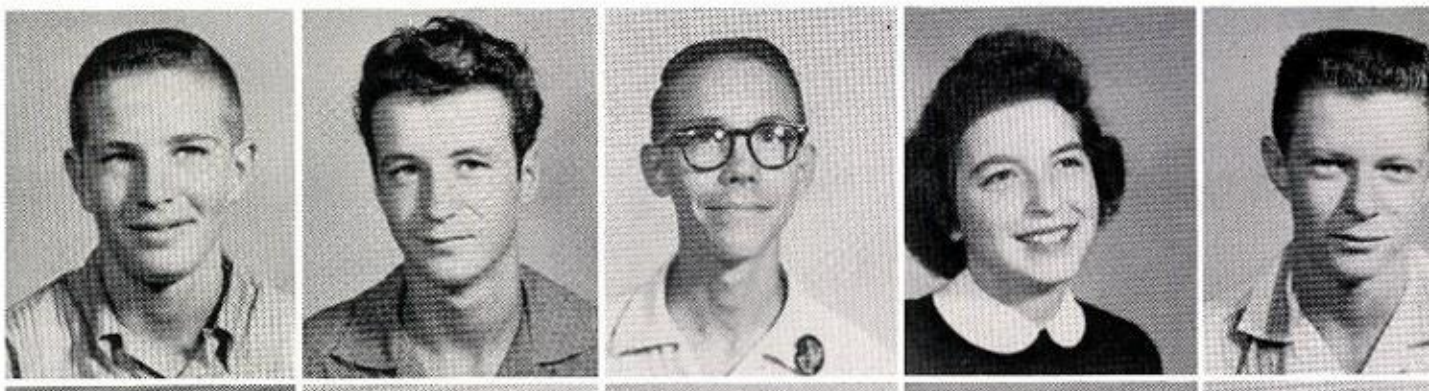

Norma Jean Prather
Jerry Prater
Pat Presley
Linda Prewitt
Franklin Prock

Barbara Quillin
Virginia Ramph
Leola Ramsey
Leo Ramsey
Brenda Ray

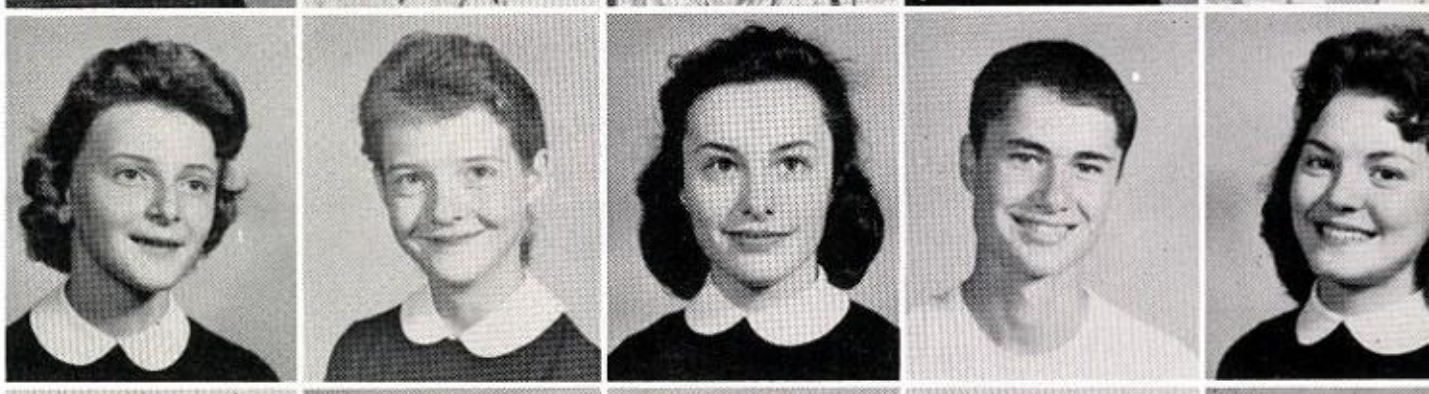

Robert Redd
Ronny Rener
Reva Renfrow
Curtis Rice
Joe Rice

Nancy Rich
Glenn Richards
Patsy Riddle
Lee Ridout

Bill Roberts
James Rogers
Loren Rogers
Tommy Rogers

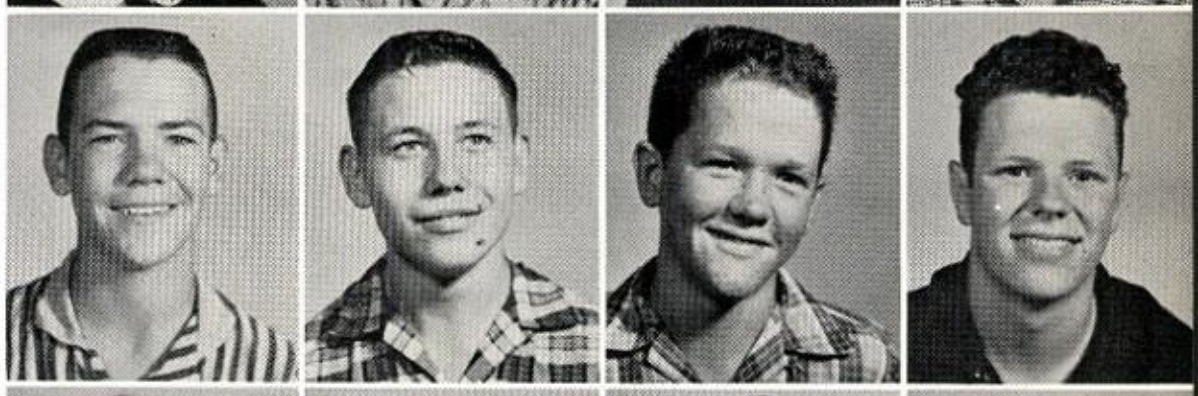

Dona Roppolo
Don Roppolo
Paul Roppolo
Alfred Rosson

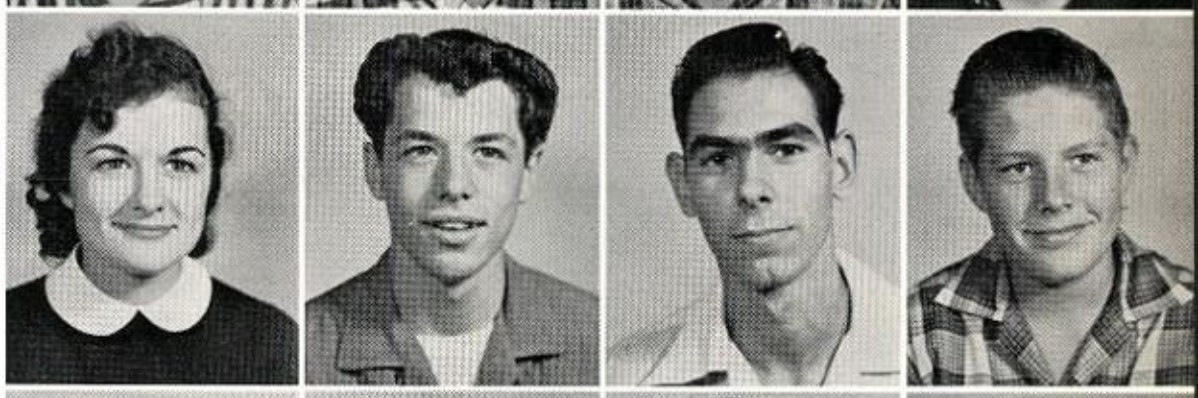

Robert Roth
Beverly Rowell
Elizabeth Royse
Janet Royse

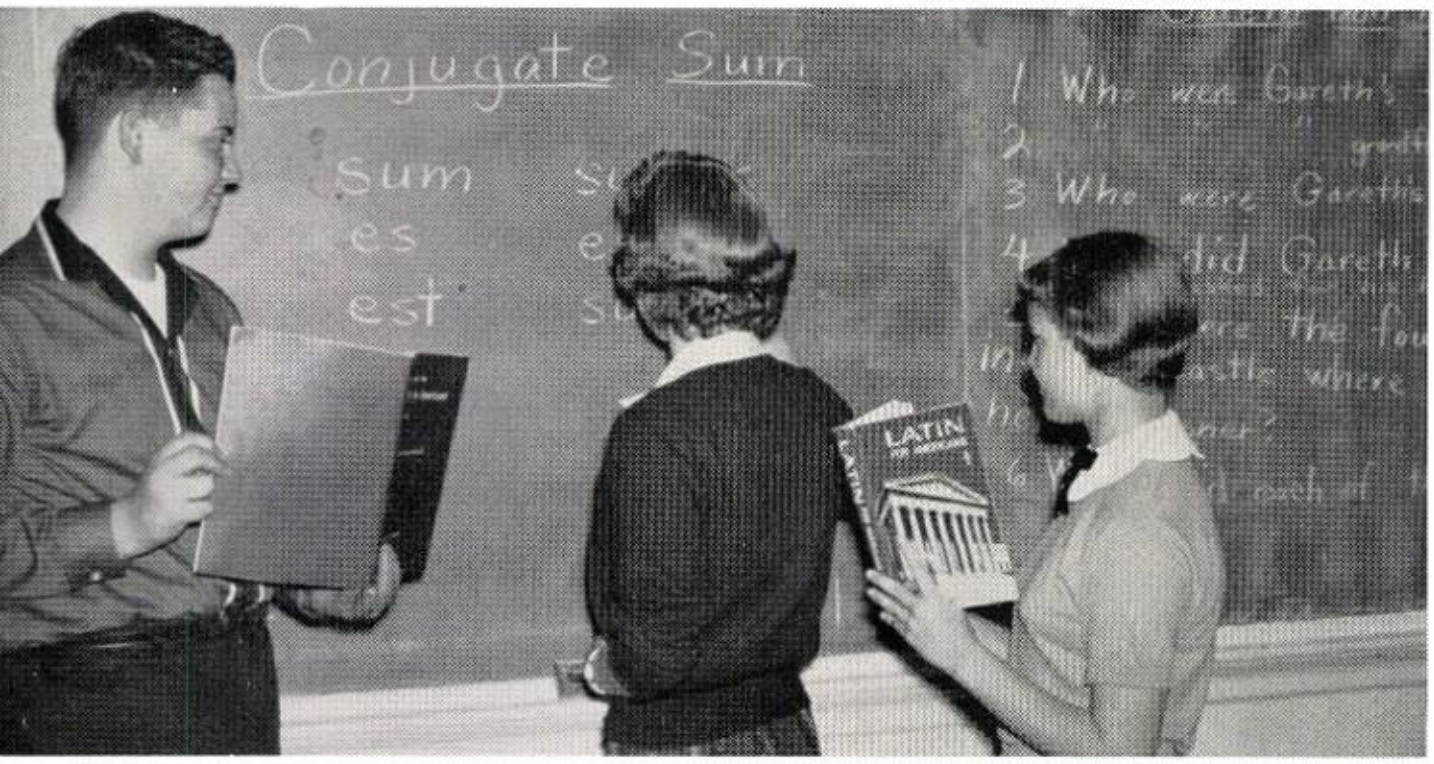

Cheer up kids, it's only conjugations and remember you learn to do by doing. These Latin students and all who enter into the study of the Latin language learn this principle soon and practice it constantly. Study, study and more study seems to be the only way to advance in this course in knowledge as well as grades. And the Latin classroom is no place for the lazy student.

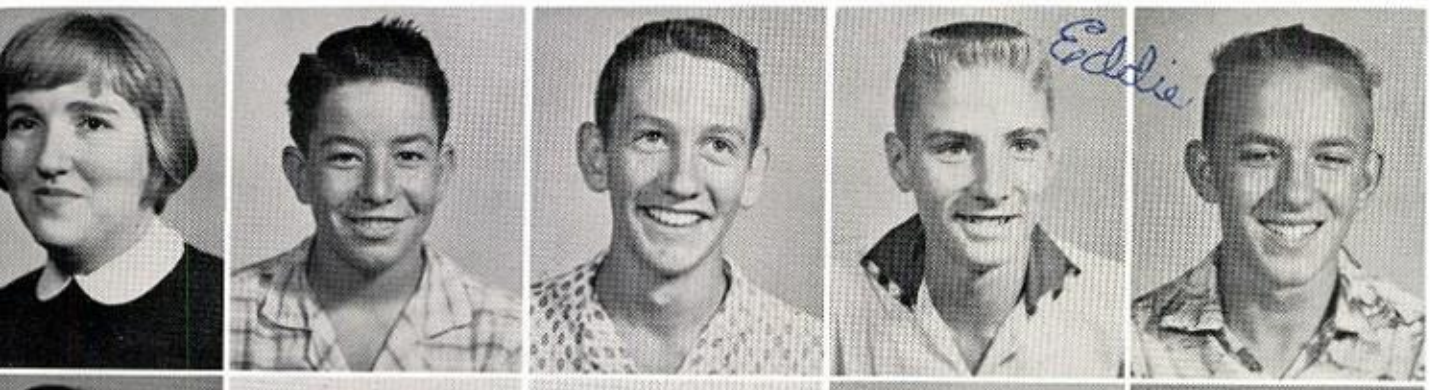

Barbara Rubarts
James Rupard
Steve Rushing
Eddie Russell
James Rust

Ruth Sanders
Mary Lou Sandefer
Martha Sue Sandefer
Bill Schmitt
Ruth Schneider

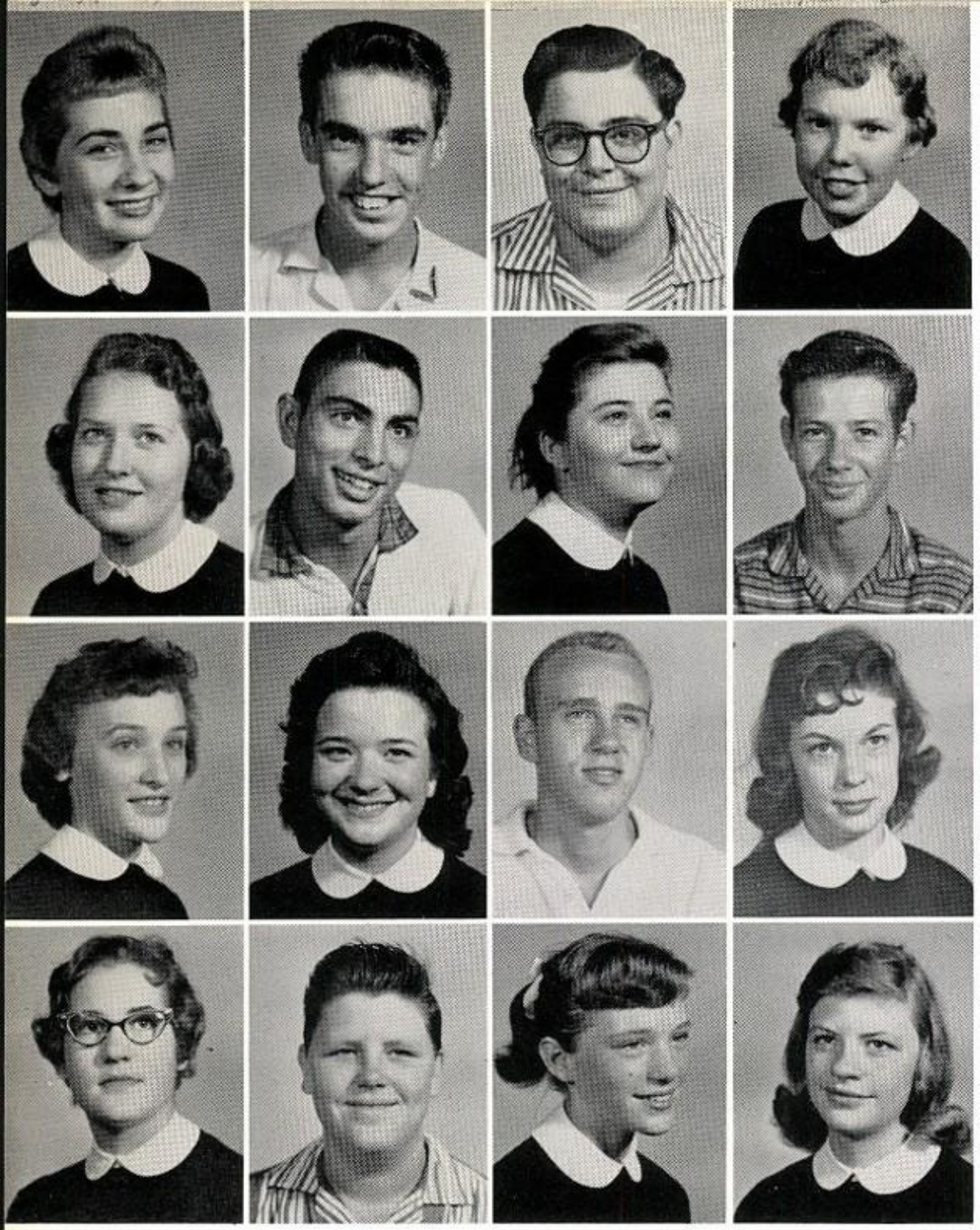

Glenda Scott
Osborn Scottie
Douglas Self
Mary Francs Shepperd

Jo Ann Shipley
John Shipley
Sandra Shipley
John Sidle

Dixie Simmons
Mary Lou Simmons
Bob Smith
Bobby Smith

Freda Smith
James Smith
Letitia Smith
Lola Smith

Rita Smith
Lawrence Spann
Alice Marie Spencer
Larry Stanton
Shirley Steele

Kenneth Stegall
Carol Ann Stephens
Clyde Stevens
Clyde Stevenson
Lynn Stokes

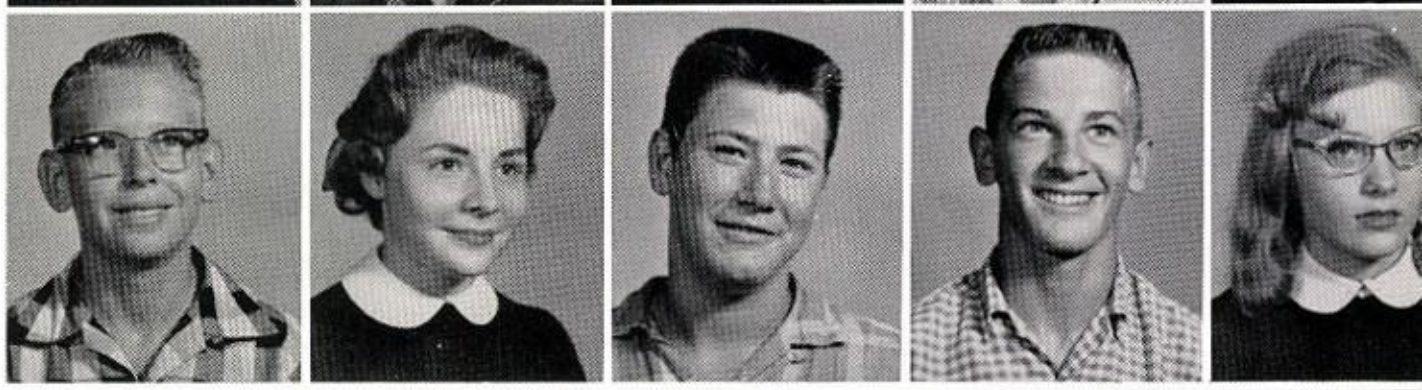

Mechanical drawing is usually undertaken by boys. In this course the students are introduced first to their drawing instruments, after which they are taught different drawings—symmetrical, isometric, oblique, and section.

Students interested in going into some field along this line would probably choose to be draftsmen or architects.

Tommy Stoner
Mollie Stovall
Mary Sturdevant
Bill Struve

Don Sullivan
Doris Jean Sullivan
James Summers
Walter Sumpter

Martha Jayne Suttan
Bobby Swindell
Elda Taft
Irma Jean Tapley

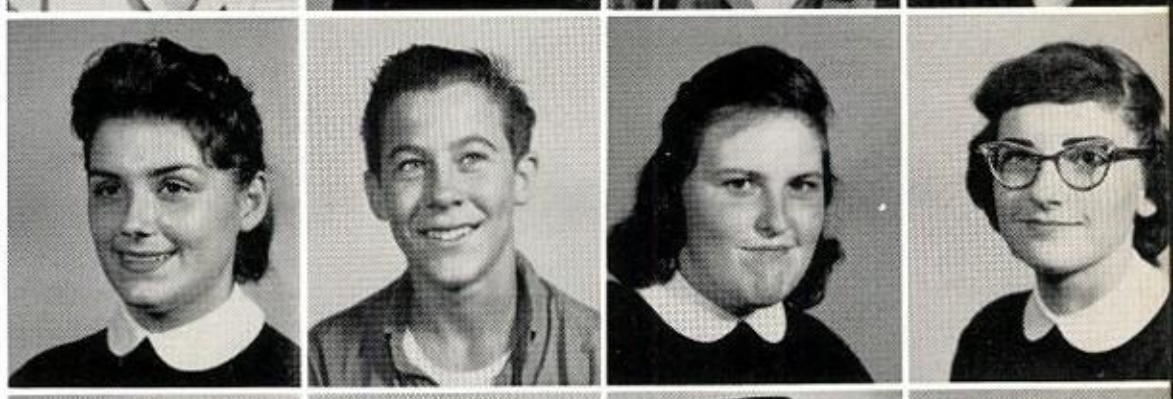

Ann Taylor
Rickey Tauzin
Ronald Taylor
Sue Taylor

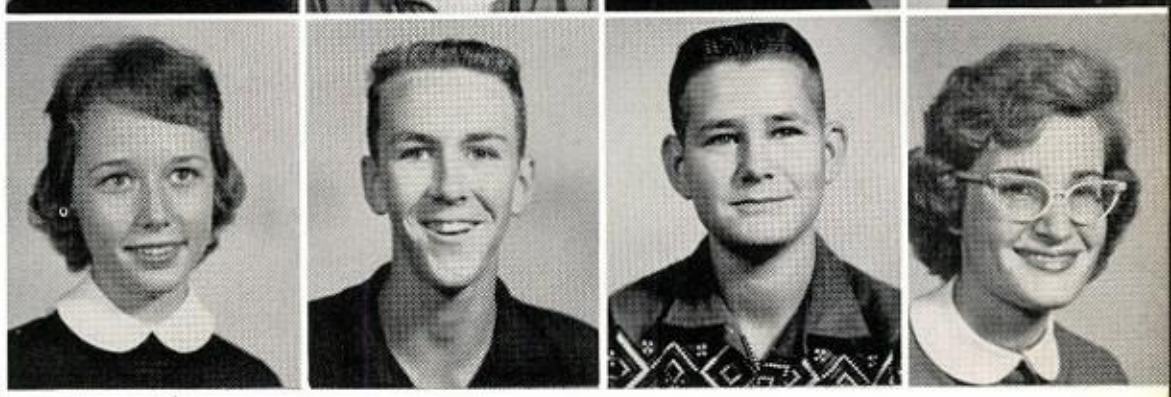

Jim Thomas
Jerry Thornton
Judye Thurman
Jim Tillinghast
Louis Tolbert

Lovenia Toone
Charles Toula
James Townsend
James Tucker
Deloris Turner

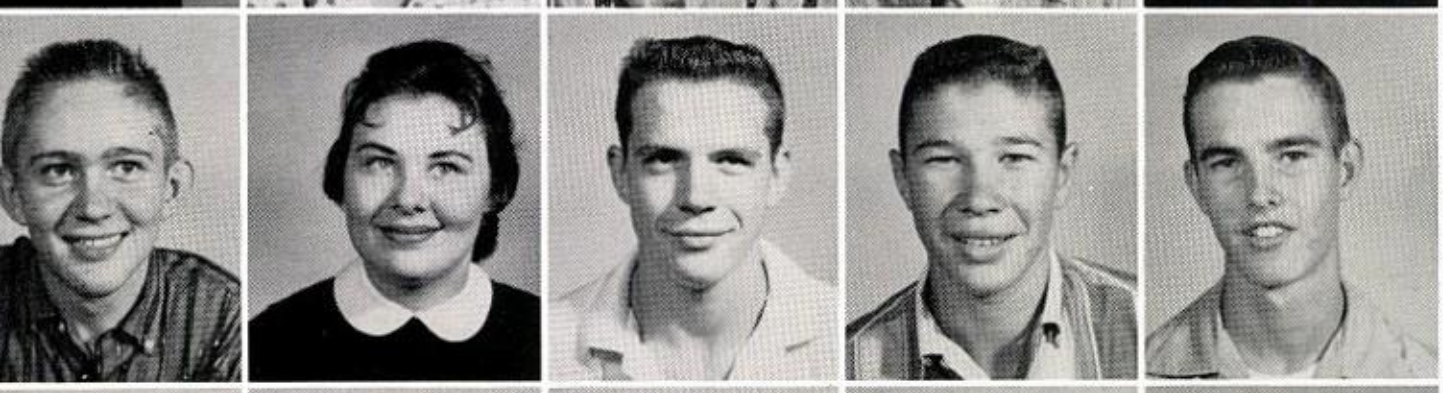

Bill Vandiver
Peggy Vaughan
Preston Vice
John Virden
Richard Wagoner

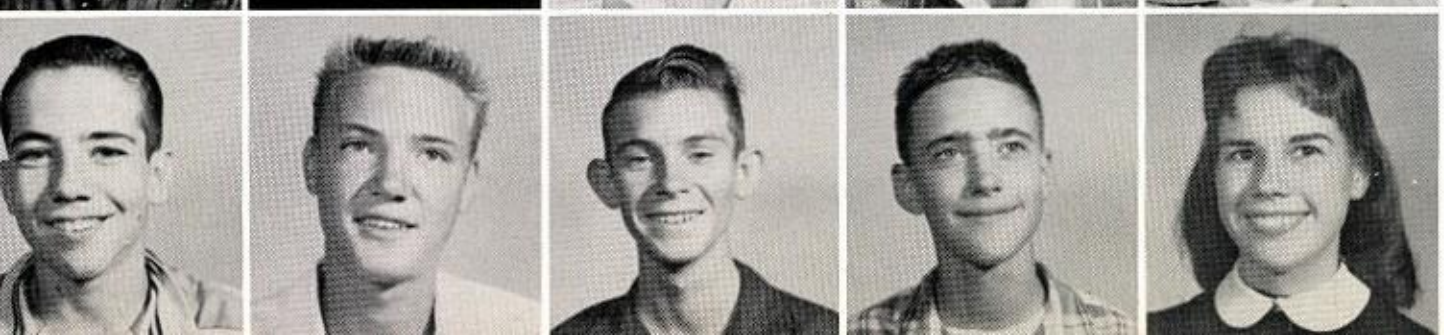

Charles Walker
Charles Walker
Roy Walker
Ricky Walkins
Linda Wallace

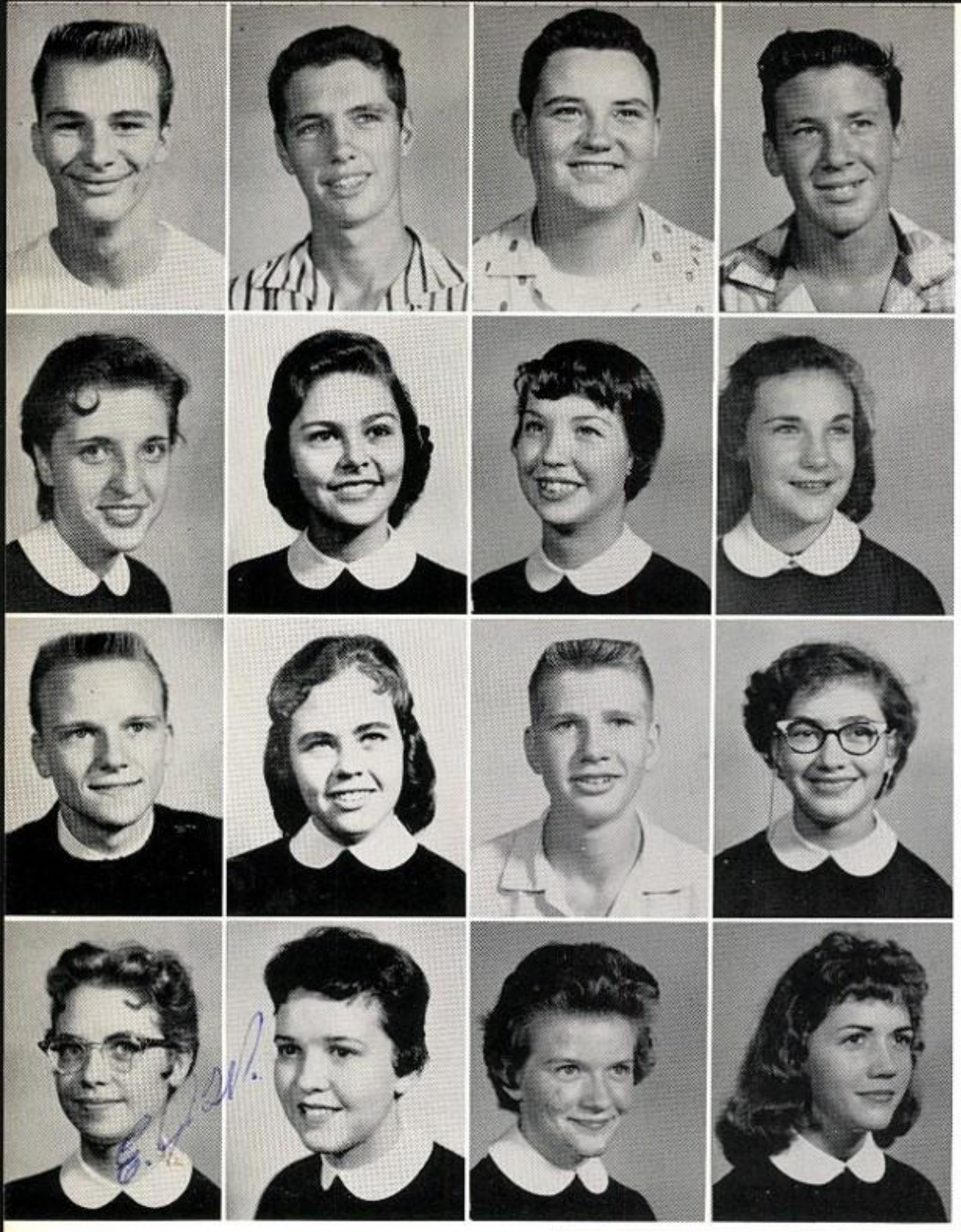

Sonny Wallace
Oscar Walls
Jackie Ward
Tommy Ward

Barbara Watson
Janet Watson
June Watson
Paula Watson

Ronny Weaver
Gail Webber
Robert West
Linda Joanne Westbrook

Elena Whorton
Marita White
Sharon White
Betty Whitehead

Wayne Whitson
Theresa Whitt
Joan Wilburn
Carol Lee Willeford
Glen Williford

Mancil Willfred
Audrey Williams
Barbara Williams
Sandra Williams
Sue Williams

Vernon Williams
William Wilson
Don Wilson
Sandra Wisener
Doris June Wolfe

Paul Woodard
Sharon Woodroof
Carolyn Ann Woodward
William Worthington
Richard Wright

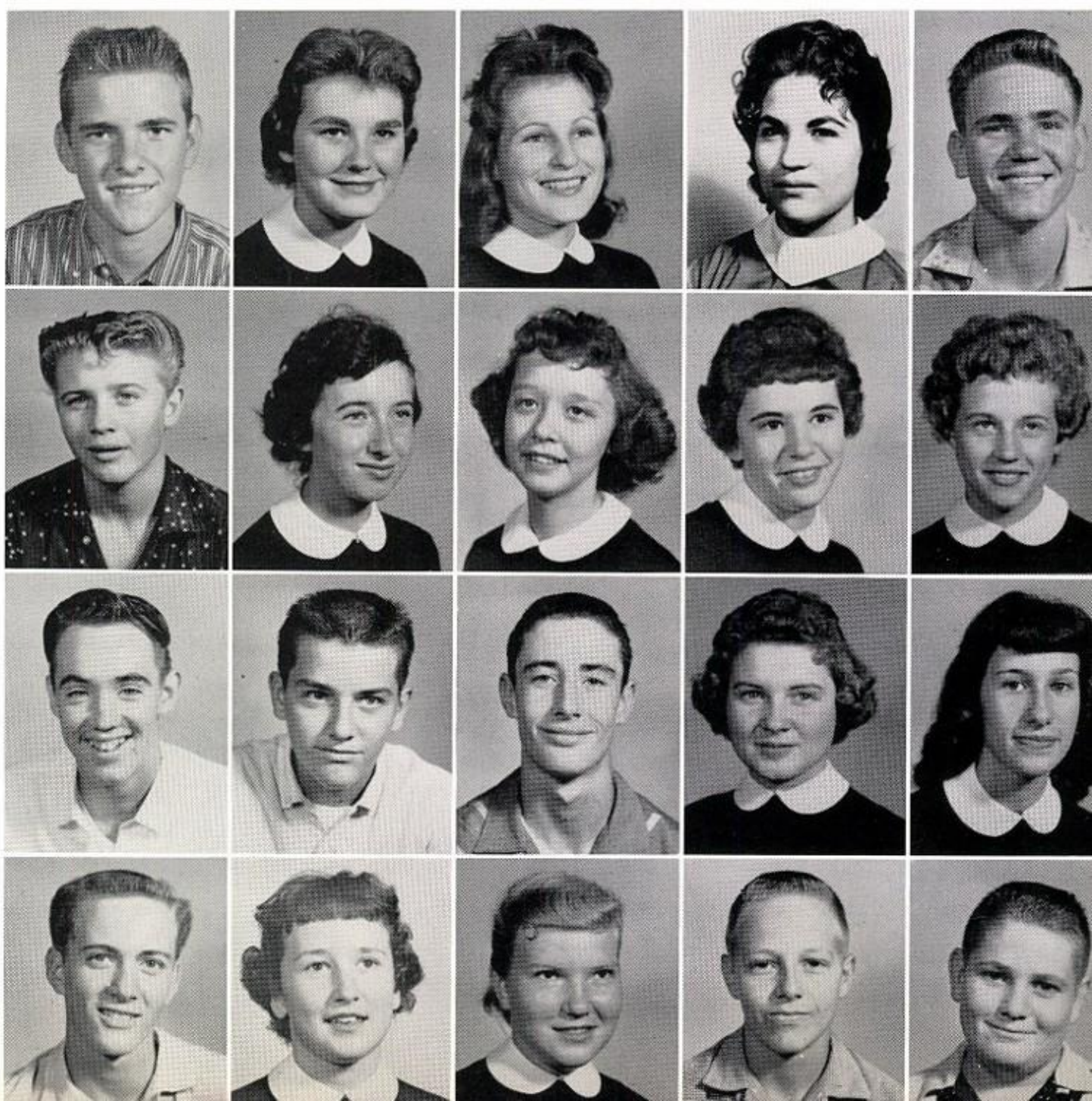

Shirley Wright
Sue Yeager
Sharp Young
Linda Ziegiler

Sophomores without pictures are:

Clyde Blevins
Oma Jean Chade
Mairon Cox
Richard Coxwell
Ronnie Dugger
Elaine Harvey
Charles Kirby
Delores Land
Shannon McKnight
Donna Jo Newcomb
Harold Poovey
Ted Ramesey
Ruthie Schneider
Mariam Sirles
Kathy Smith
Kirby Varner

I shall pass through this world but once;
any good thing, therefore, that I can do,
or any kindness that I can show,
let me not defer it or neglect it,
for I shall not pass this way again.

ANONYMOUS

To Mrs. Dorothy Linthicum—

The Annual Staff would like to express their grateful appreciation for the wonderful service she has rendered to them in past years.

She has sponsored the annual with courtesy and efficiency and through her encouragement and inspiration the annual staff produced an annual last year that was named one of the best in the state.

Her sense of humor and optimistic personality have won the hearts of all whom she has come in contact with

Mrs. Linthicum has never lost her understanding of youth—and it is for this reason that we feel we have found in her an excellent friend as well as teacher.

And so to Mrs. Linthicum—thanks—for a myriad of thoughtful and inspirational deeds.

Best wishes to Pat.
Be seeing you next year
D B Linthicum

Activities

September

Pat Echols and Barbara Thomas distribute the 1958 Owl's Nest Supplements to Jane Agnew on registration day.

Registering for school are the senior girls Billie June Turney, Joyce Johnson, Jane Agnew, and Linda Wilson, and Pat Jones. Are these girls confusing you, Mr. Moses?

These ski enthusiasts have had many ups and downs in their skiing fun this summer. A nice hobby, don't you think?

No, we're not seeing how many hands will fit on a desk, we are just admiring those senior rings that finally arrived.

Wild Bill Hickup, Calamity Jane and our other famed cowpoke visitors at the Hillcrest pep rally show the Owls how to shoot the Panthers dead. "Ah, got him."

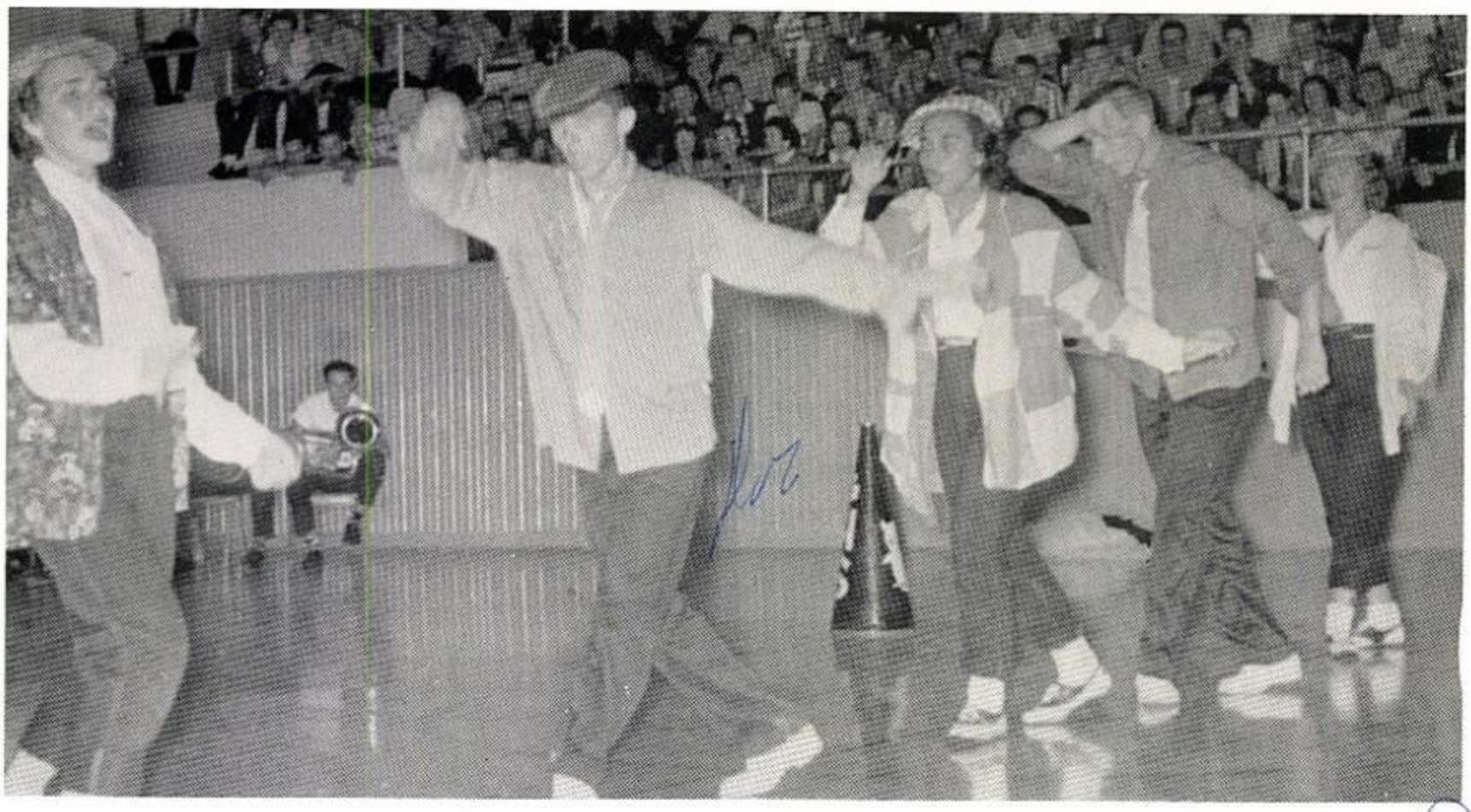

Real hep, man! But they get their point over to the team to BEAT CLEBURNE. Go cats!

The Owls Eye Staff surprise their editor, Jo Anne McCallum with a birthday cake during Publications period.

These are some of the students who danced in the new school year at the Back-To-School Dance.

A sight familiar to all juniors, past and present. The junior class started gathering papers early last summer.

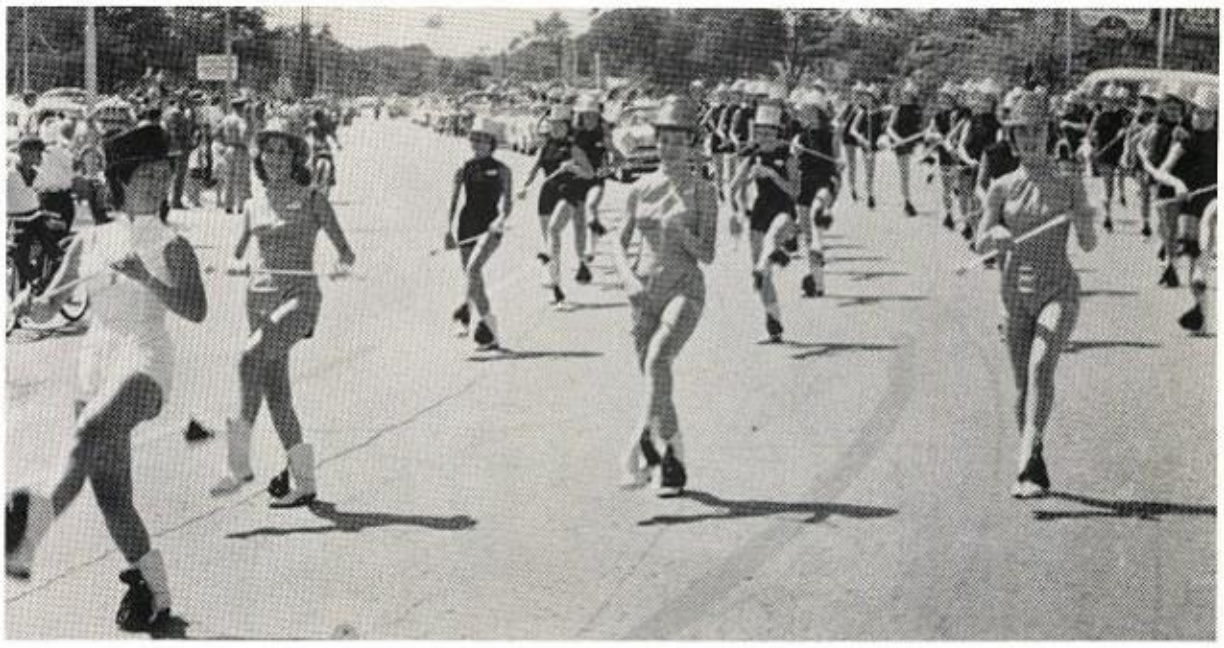

The Debs, led by Shiela James, make their first appearance in the Labor Day Parade.

October

Julia Langford and Oscar Walls reign as queen and king of the Panic Party.

What's the matter, Bill? Did you forget your costume?

Left over from the party.

Pa

This was

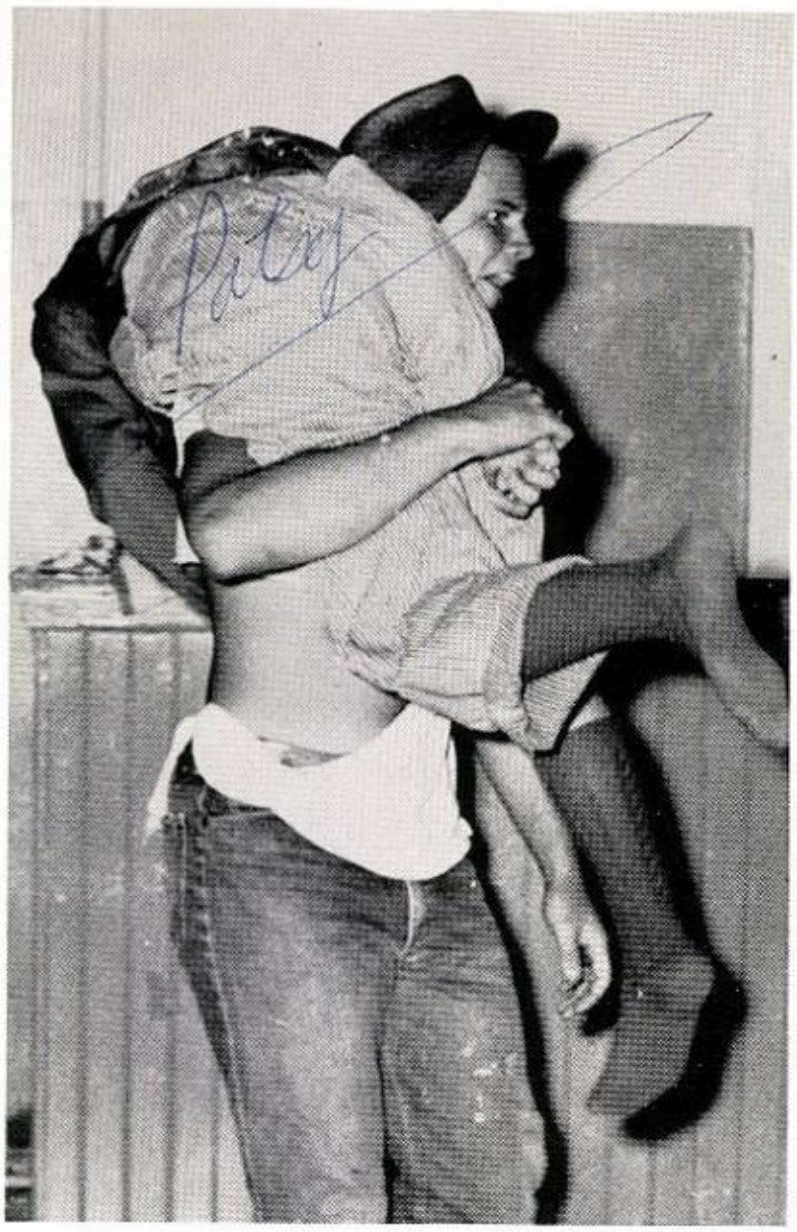

Cave-man-tactics seem to work successfully for Ted Landgraf. In case you're wondering that *is* Patsy McCallum.

That's okay, Snicker, he likes you even though you can't dance.

hic! Party!

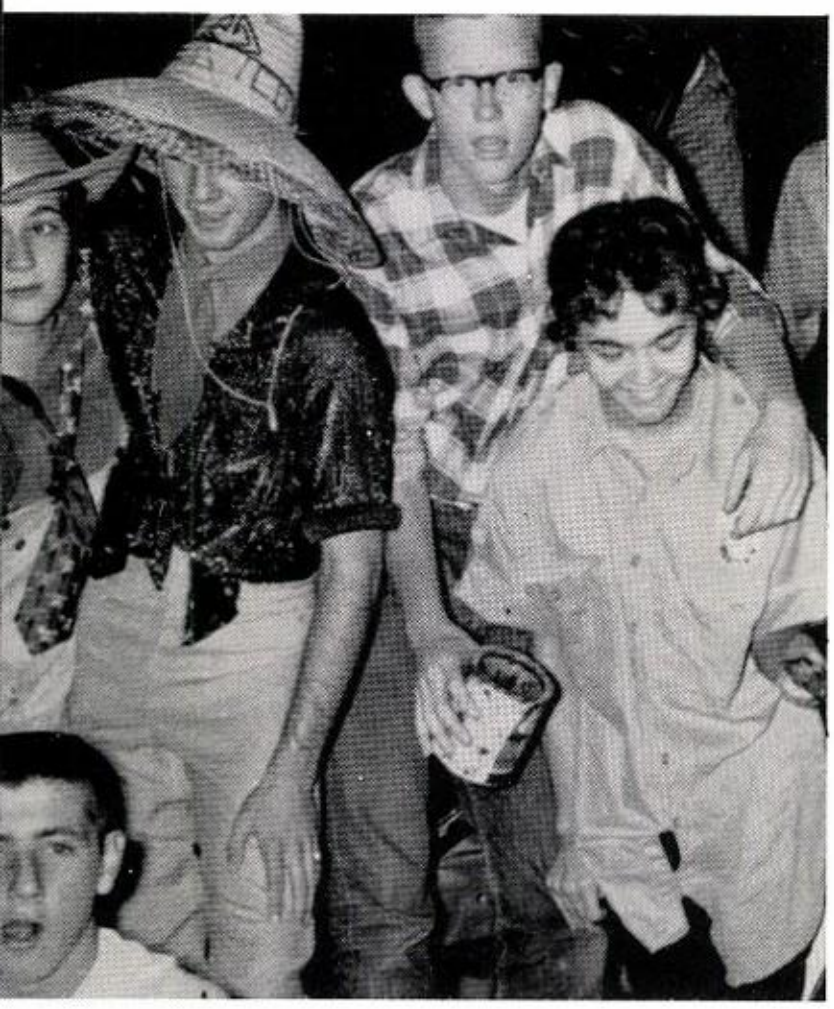

sponsored by the student council?

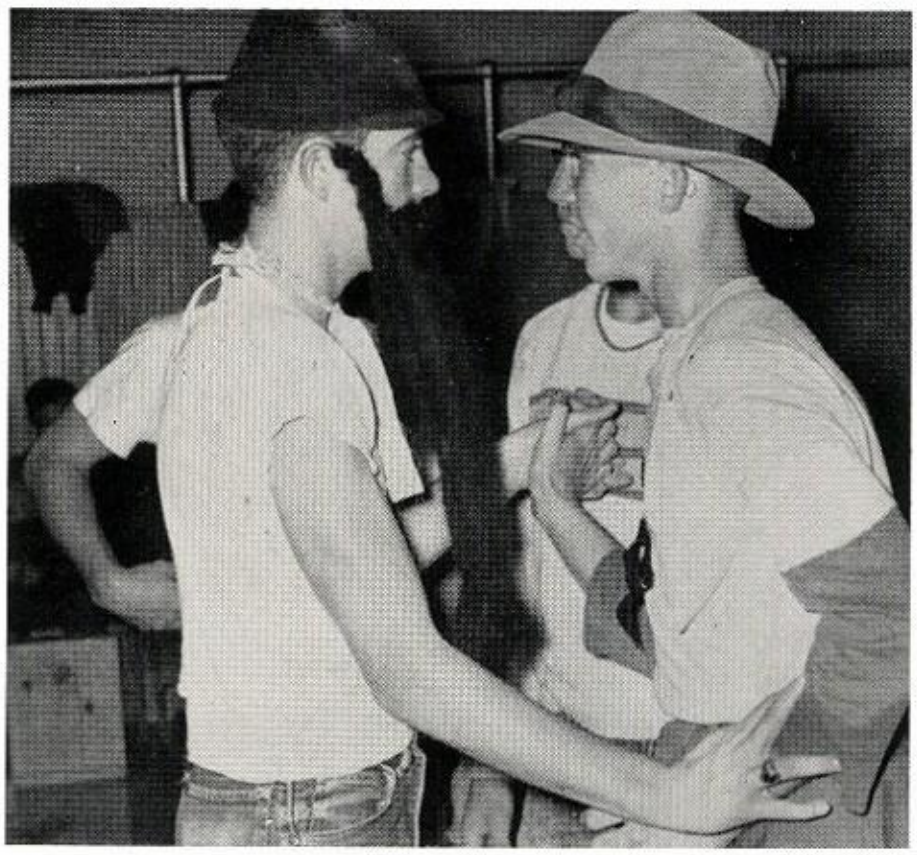

Henry Van Winkle and Ichabod Shugart demonstrate new dancing techniques with each other.

A highlight of the band's fall activities was their participation in the T.M.E.A. Day at the Fair. They were the main band in the pageant that night.

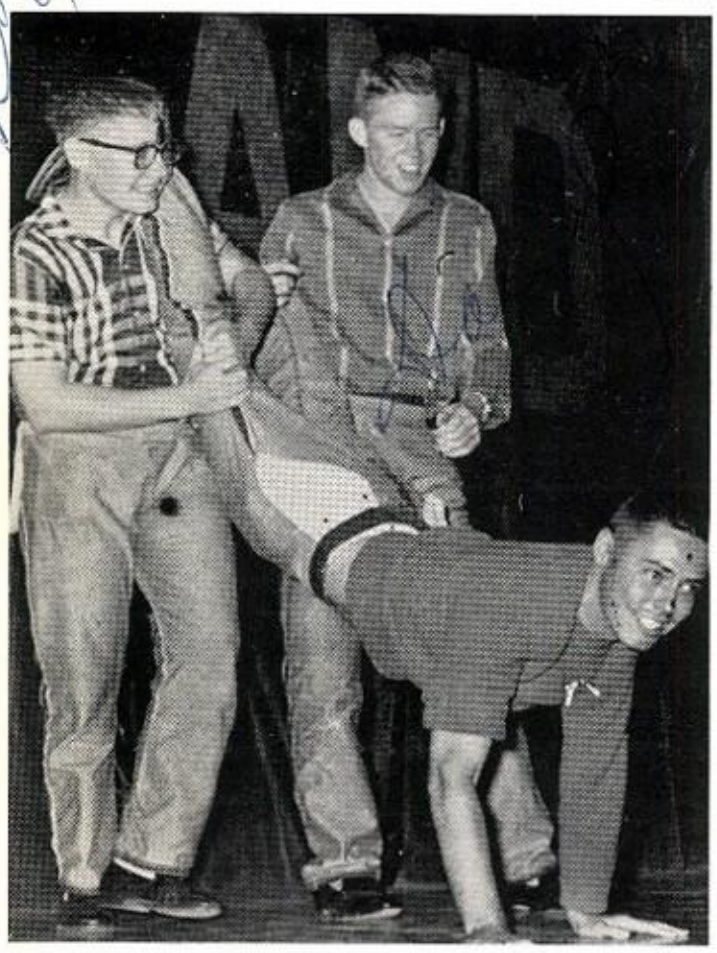

Richard, Pat, and David at N.H.S. initiation. It hasn't been determined what they're doing.

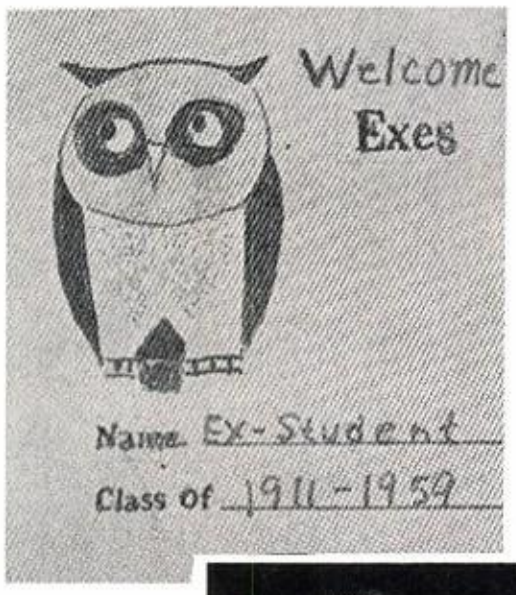

These boys carry the spirit of the season during their "Lunchtime Football." Go, Nash.

John Driver and Jack Hanna escort the Homecoming Queen of 1958, Miss Barbara Davis, off the field after her coronation.

November

Go, coach, go! The "Dipsy Doodlers," Mr. Moses, Coach Halderman, Mr. Stewart, and Mr. Stringer, entertain the FFA boys at the annual FFA Party.

Sing it, Mr. Moses! You're our "All-American Boy."

FFA officers, Pat Chumley, Bill Shugart, Jerry Crawford, and Gary Willeford crown Glenda Scott, FFA sweetheart at the H.P. pre-game salute.

Ozzy was presented to the school by the Key Club.

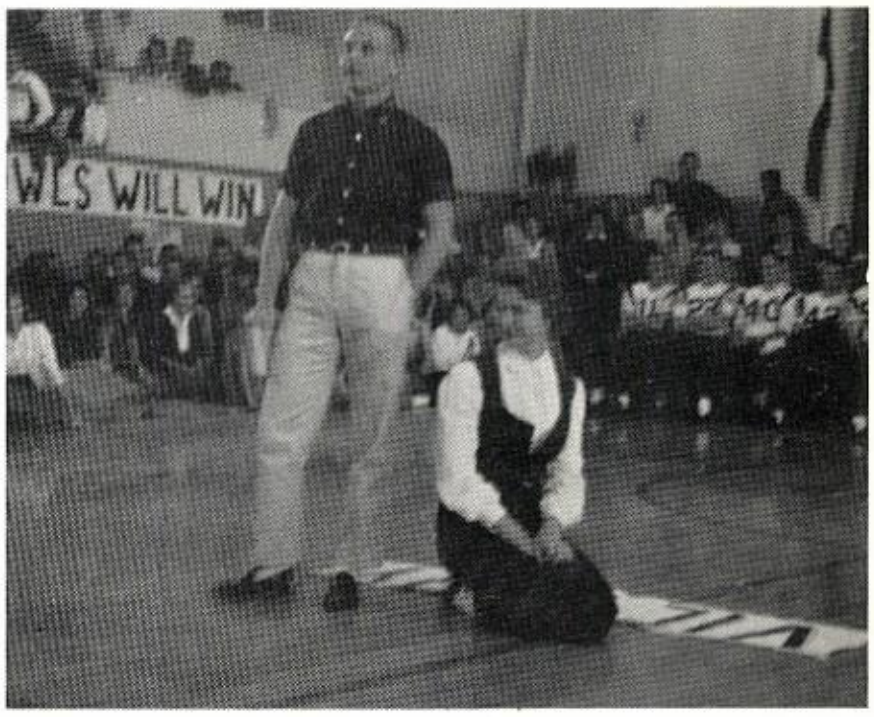

Bill Kramer, president, and Judy Bagwell, secretary of Highland Park student body, speak to the GHS student body at the H.P. pep rally.

The Highland Park Victory Campaign shows our spirit behind the team by—

Locker signs—locker signs were made and a prize given for the best one.

Murals—this blackboard mural by Gale Grassman, also shows Owl spirit.

Street signs—students, like these, made sure that every tree and building was covered by signs; even the streets!

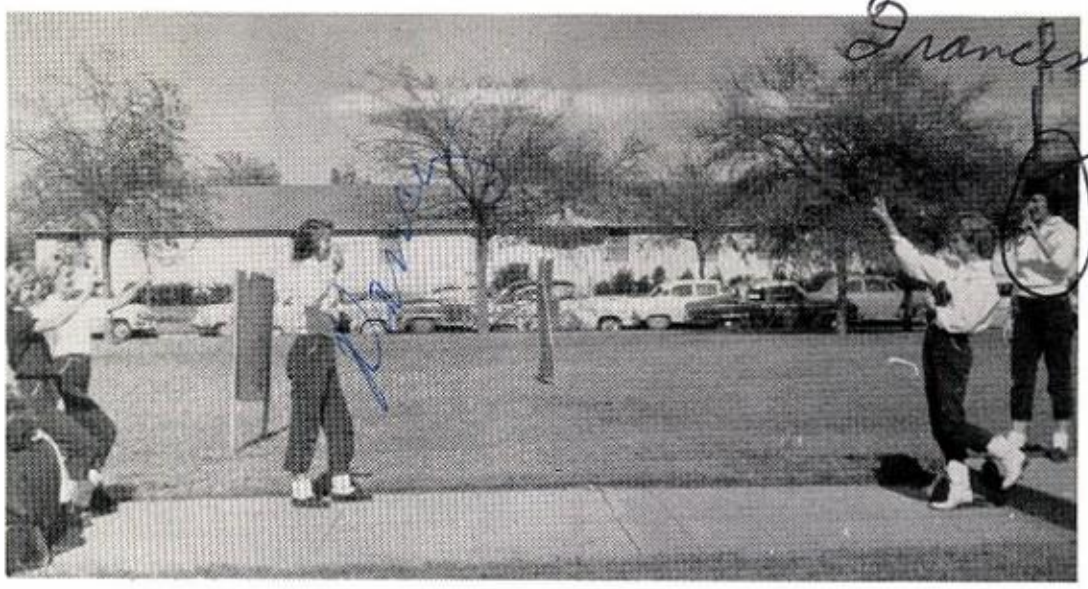

Victory sign—the "V" for victory sign was used to greet friends on silent day.

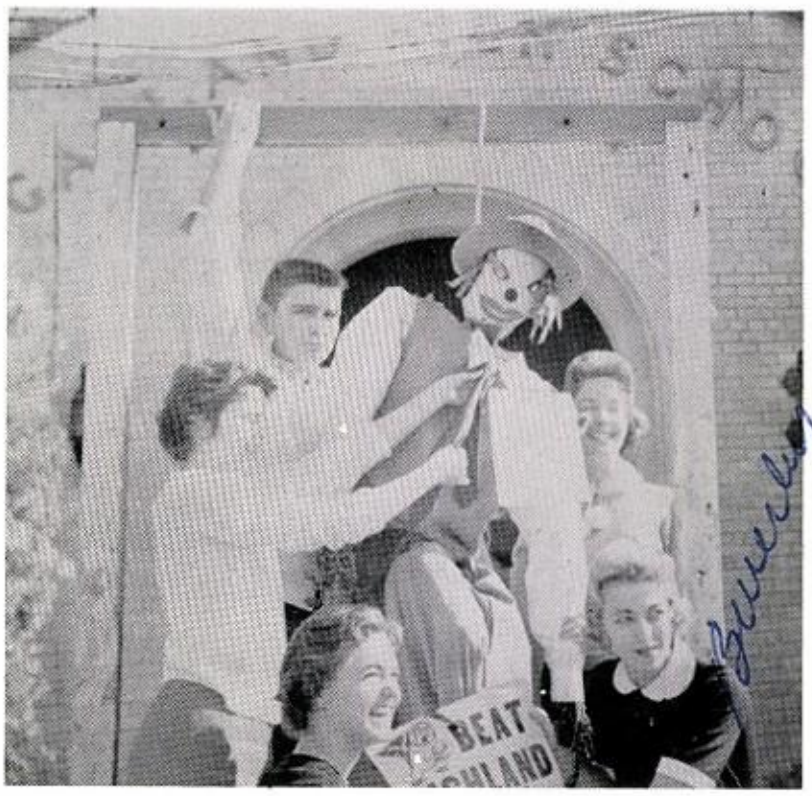

Effigies—students express idea on how to win district.

Posters—cardboard, paper and wood posters speckled the campus. These students sign their names to show they're behind the Owls all the way.

December

Brenda May, Carol Ann Williams, Sharon Evans and Shela James, pose with the GHS Debs in the background preceding an assembly which was given to raise money for the school's Activity Fund.

Students are always eager to pitch in and help with the decorations for parties; especially in decorating this huge Christmas tree which stood in the middle of the gym floor during the Christmas Dance.

John Driver admires the trophy he received for making the All-Tournament team at Grand Prairie.

Sheila is the first to receive the Most Outstanding Student of the Week Award pin presented by Dale Garrett, the Beta Club president.

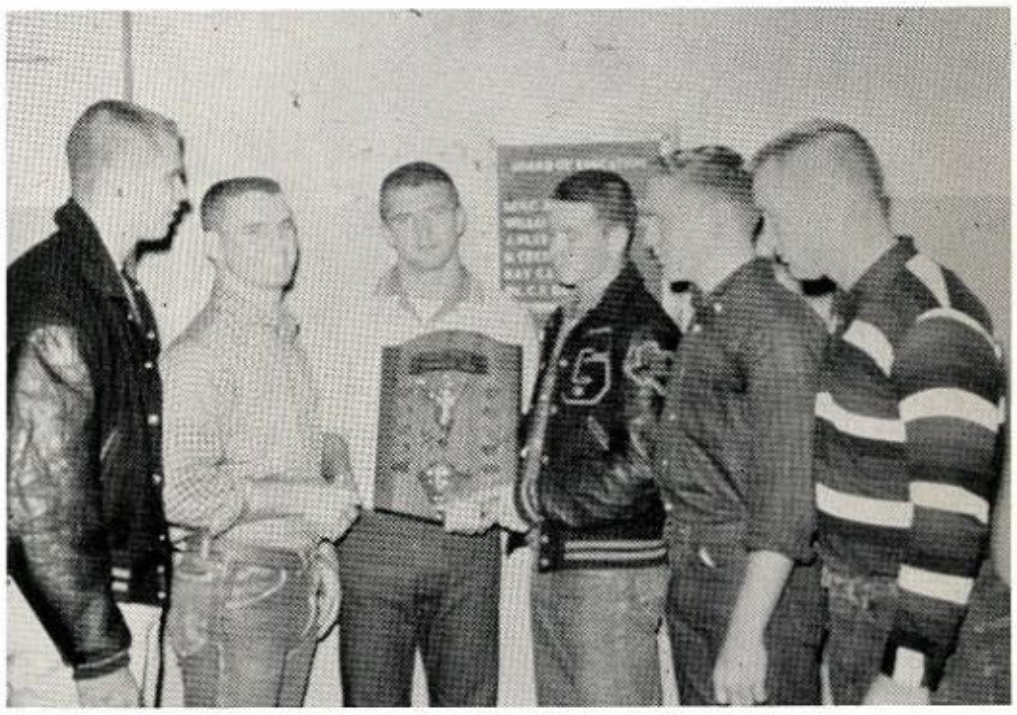

Bobby shows off the 7-AAAA Sportsmanship award presented to him by the Kiwanis Club at Denton. The other admirers were all nominees for the award. Dig Ronnie's Ipana smile!

Bobby Norvell and Barbara Davis were chosen as Mr. and Miss G. H. S. of 1959.

Everyone seems to be enjoying the dance including Mary, who shed her shoes for comfort.

These pictures of the favorites named at the Popularity Ball

Senior boys always manage to lead the refreshment line—exception—Mike Mahafey who worms his way in.

Popular-

ary

Kay uses her own brand of humor to amuse their little party in the middle of the dance floor.

were taken immediately following their presentions.

Ipana grins are displayed by those awaiting refreshments.

ty Ball

Say "cheese," Calkins.

The Owl's Eye staff of '58 took over the publication of the Garland News and were highly praised by the Garland news staff.

Students get an extra 20 minute break while the school is searched for a bomb. You kind of like that, don't you, Charley?

The 3D Speech Club presented a one-act comedy, "Itchin to get Hitched" to the student body as a money raising project.

Barbara Davis, Basketball Queen of the 1959 team, was crowned at the Highland Park home game.

Ma (Noma), Pa (Mike Greene), Clem (Johnny Brummit), Uncle Fudd (Lloyd Treadwell) discuss the marital situation in "Itchin to get Hitched." This was the first play put on by the club and it was well accepted by the student body.

The new debs put on their Colgate smile after being chosen from the finalists. These 17 girls were chosen out of 167 candidates to fill next year's vacancies.

February

The Valentine Court was presented at the annual Valentine Dance, given to the Seniors by the Juniors in return for the Prom in May. A traditional theme of "Sweethearts," and lovely red and white decorations made it a special evening for the couples there.

Mary McGrath and Pat Goodwin

Barbara Nicholson and Kenneth Patterson

Junior "sisters" gather on the stage at the Valentine Dance.

The Beta Club, new this year in GHS, receives its official charter from the national representative. Principal, Morgan Moses holds the charter, while Mrs. Dorsey, co-sponsor, and officers look on.

GHS students as well as Garland citizens turned out to root for our fine basketball team. This is the first game of three playoffs for the district championship.

The GHS A Cappella Choir and band presented "Sweethearts" by Victor Herbert, to students and adults. An operetta, given last year for the first time in Garland, was so well received that it has become a tradition.

Jimmy Black, Senior, took top honors at the Garland Math and Science Fair by demonstrating how food may be preserved and seeds germinated with a bombardment of electrons.

Nancy Sterner, above, and Isabel Lambert, below, tied for Reserve Champion of the Fair. Nancy showed the effects of barbiturates on humans as demonstrated with white mice. Isabel's project showed the properties of the Finite and Infinite number systems.

The annual Math and Science Fair was held in the community house. The winners were elgible to compete in the Regional Fair at SMU in March.

Favorites

BARBARA DAVIS BOBBY NORVELL

Mr. and Miss GHS

DALE GARRETT MARGIE SMITH

Senior Class Favorites

KATHLEEN KELLEY BILL HILL

Junior Class Favorites

PRESTON VICE PEGGY JONES

Sophomore Class Favorites

BARBARA DAVIS

Homecoming Queen

TED LANDGRAF CAROL ANN WILLIAMS

Senior Best All-Round

MARTHA ASHLEY RONNIE HATFIELD

Junior Best All-Round

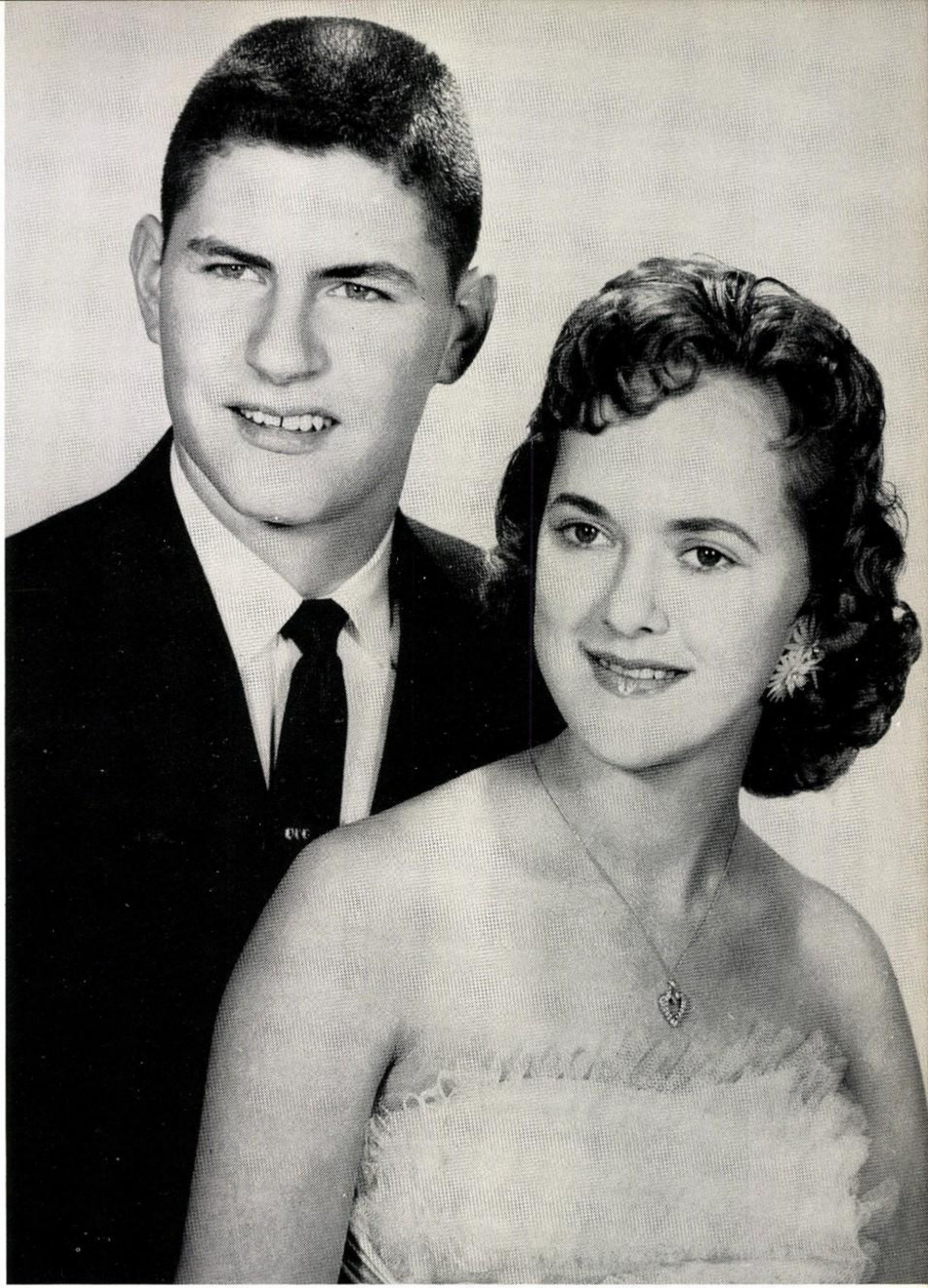

BUTCH MEDCALF CHARLENE LEE

Sophomore Best All-Round

SHARON ECHOLS LARRY GURGANUS

Senior Most Beautiful and Most Handsome

JOHNNY MURPHY PATSY McCALLUM

Junior Most Beautiful and Most Handsome

GLENDA SCOTT RONNIE GREEN

Sophomore Most Beautiful and Most Handsome

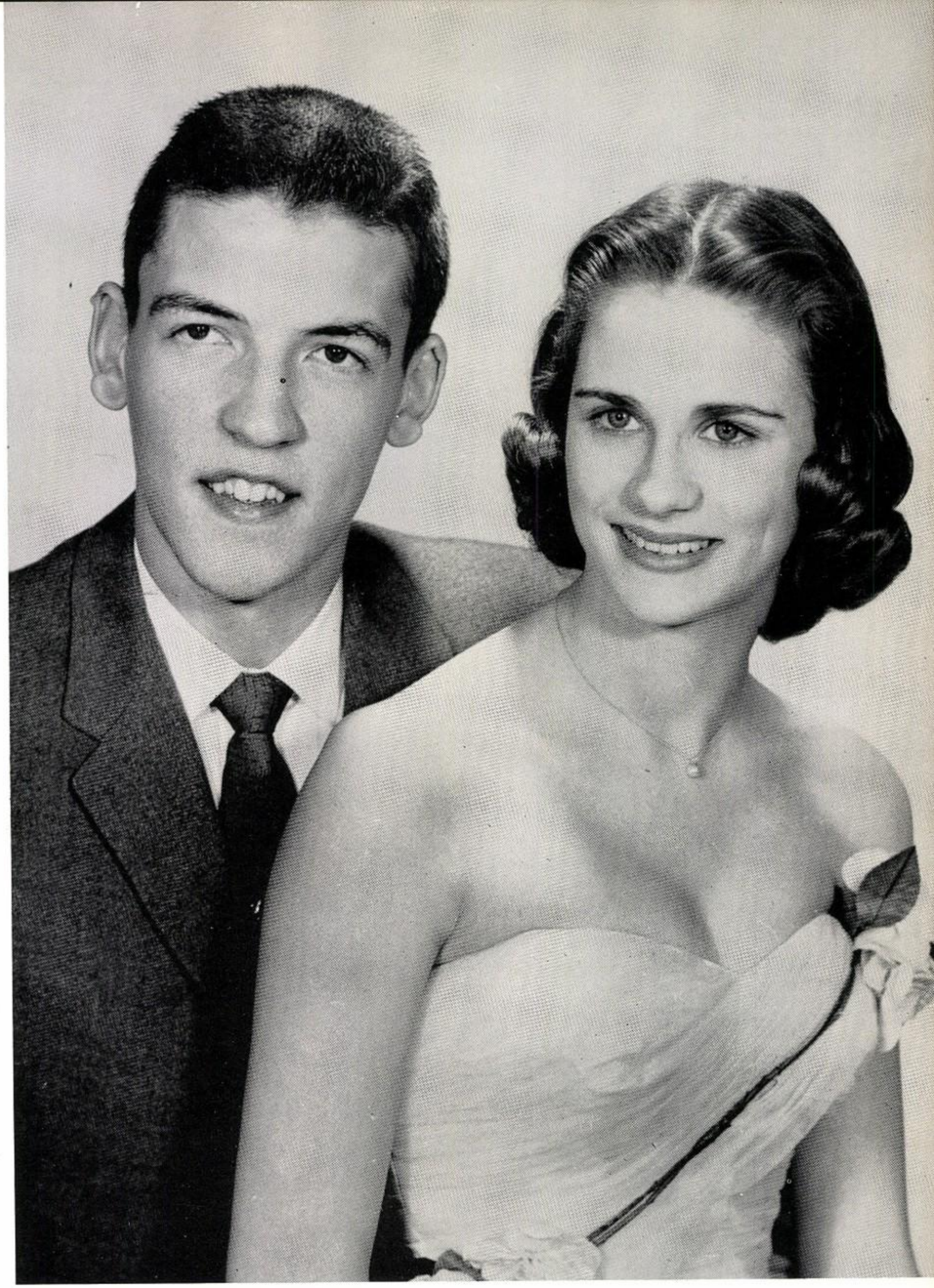

JOHN DRIVER MARY McGRATH

Best Natured

Lots of Luck in every thing that right Pat. Remember popularity, knowledge & wisedom are all ok in their places but - Never forget the most important thing. or [illegible] He is the one who died so that [illegible] might live [illegible] So get em [illegible] in speed [illegible] Mike

ADRIENNE EDWARDS MIKE GREENE

Most Versatile

EDGAR NICHOLSON LINDA RODGERS

Personality Plus

BARBARA PICKETT KYNN COLE

Most Likely to Succeed

DENNIS GARRETT BARBARA NICHOLSON

Most Courteous

NOMA SKIPWORTH MIKE GIEB

Most Athletic

DON BLAKE JOYCE JACKSON

Best Owl Spirit

LINDA HALL GALEN JETER

Friendliest

BOB CRAFT NANCY STERNER

Most Ambitious

LOUVETTE FLEMING HENRY JENKINS

Wittiest

JOHN TALLEY PAT ECHOLS

Most Dependable

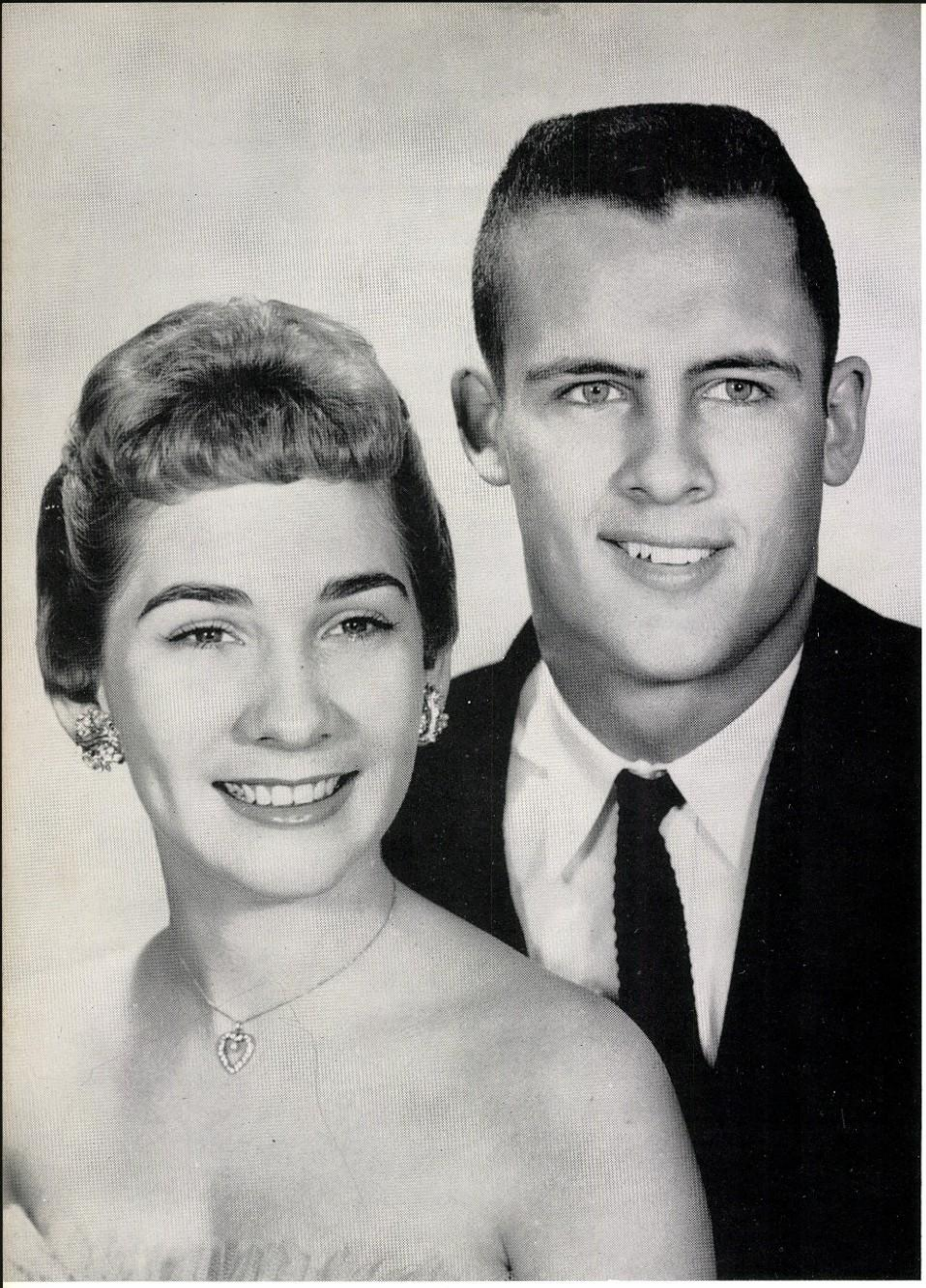

GLENDA SCOTT EDGAR NICHOLSON

FHA Sweetheart and Beau

BARBARA DAVIS BOBBY NORVELL

Valentine King and Queen

DALE GARRETT

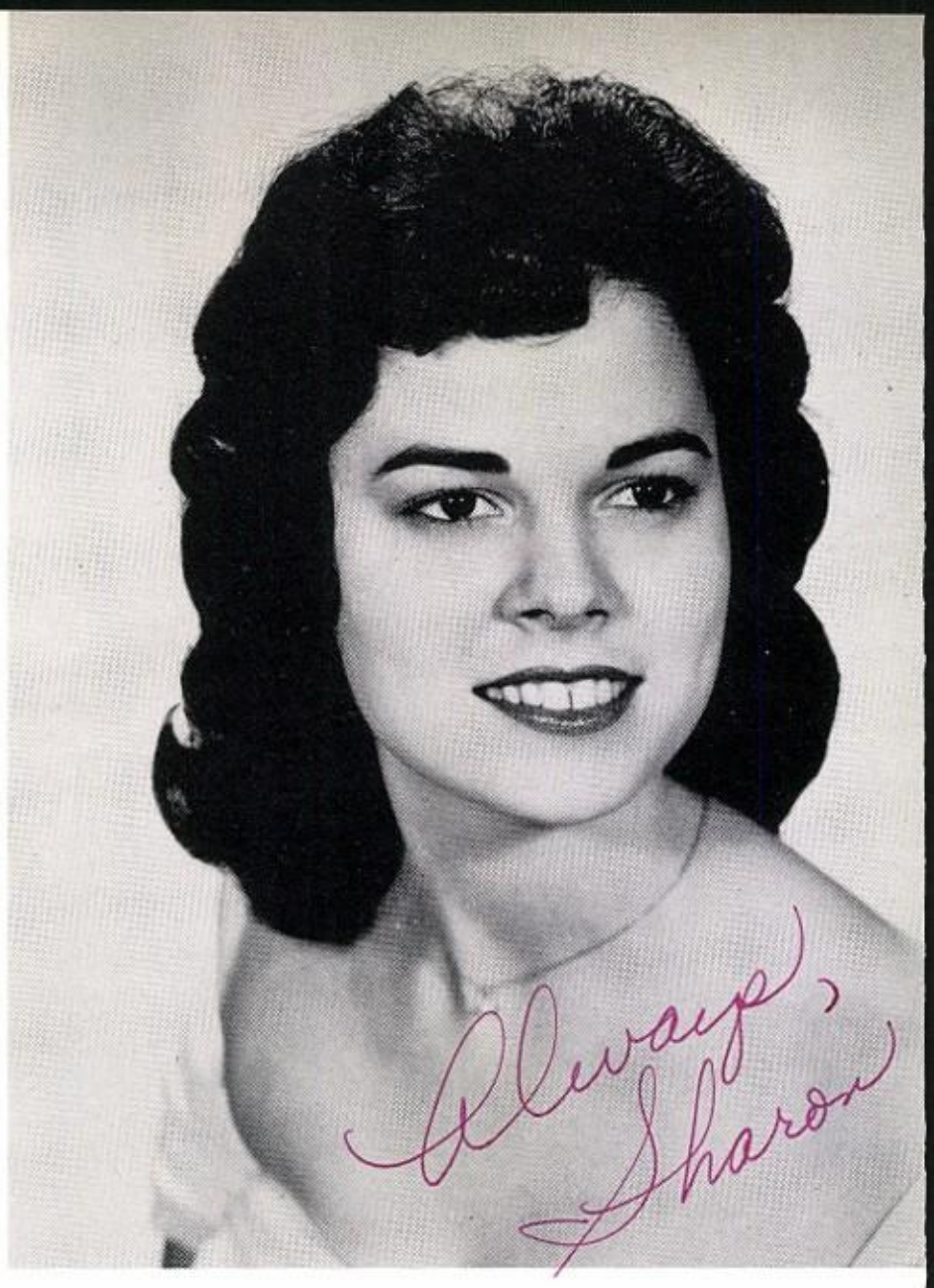

SHARON ECHOLS

JESSE JONES

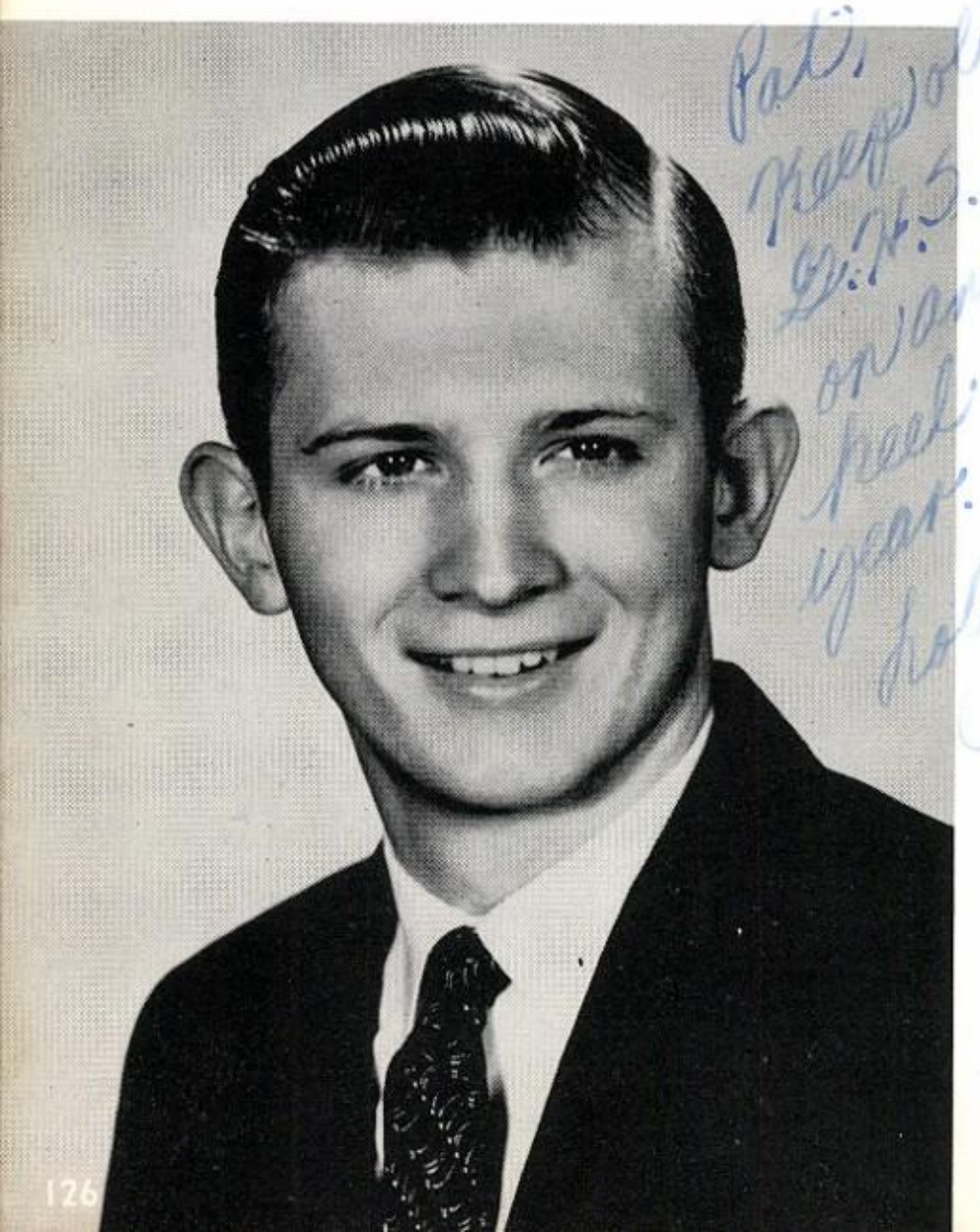

LINDA HALL

MARJORIE SMITH

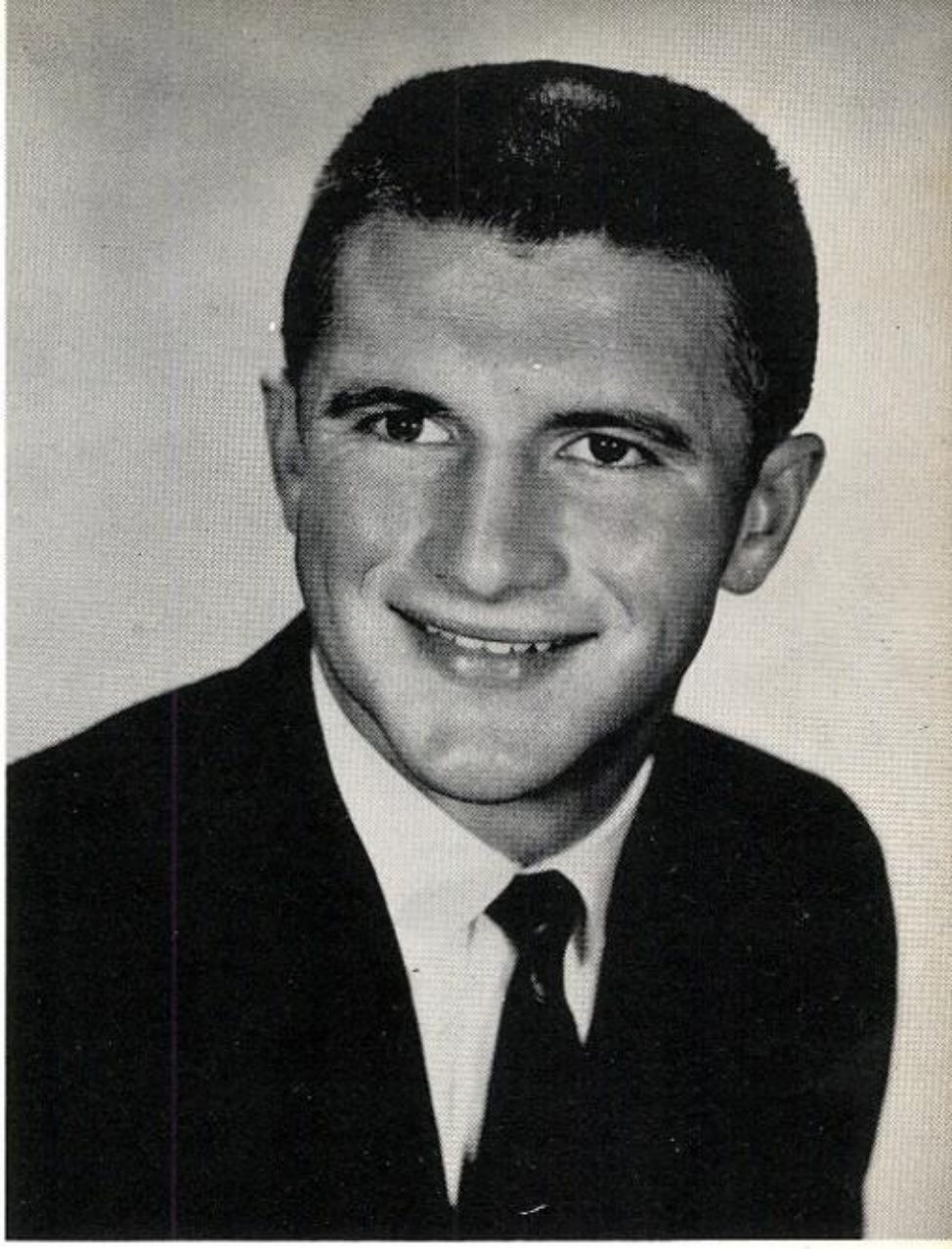

BOBBY NORVELL

All GHS

DOROTHY JO ROUNTREE

BOB CRAFT

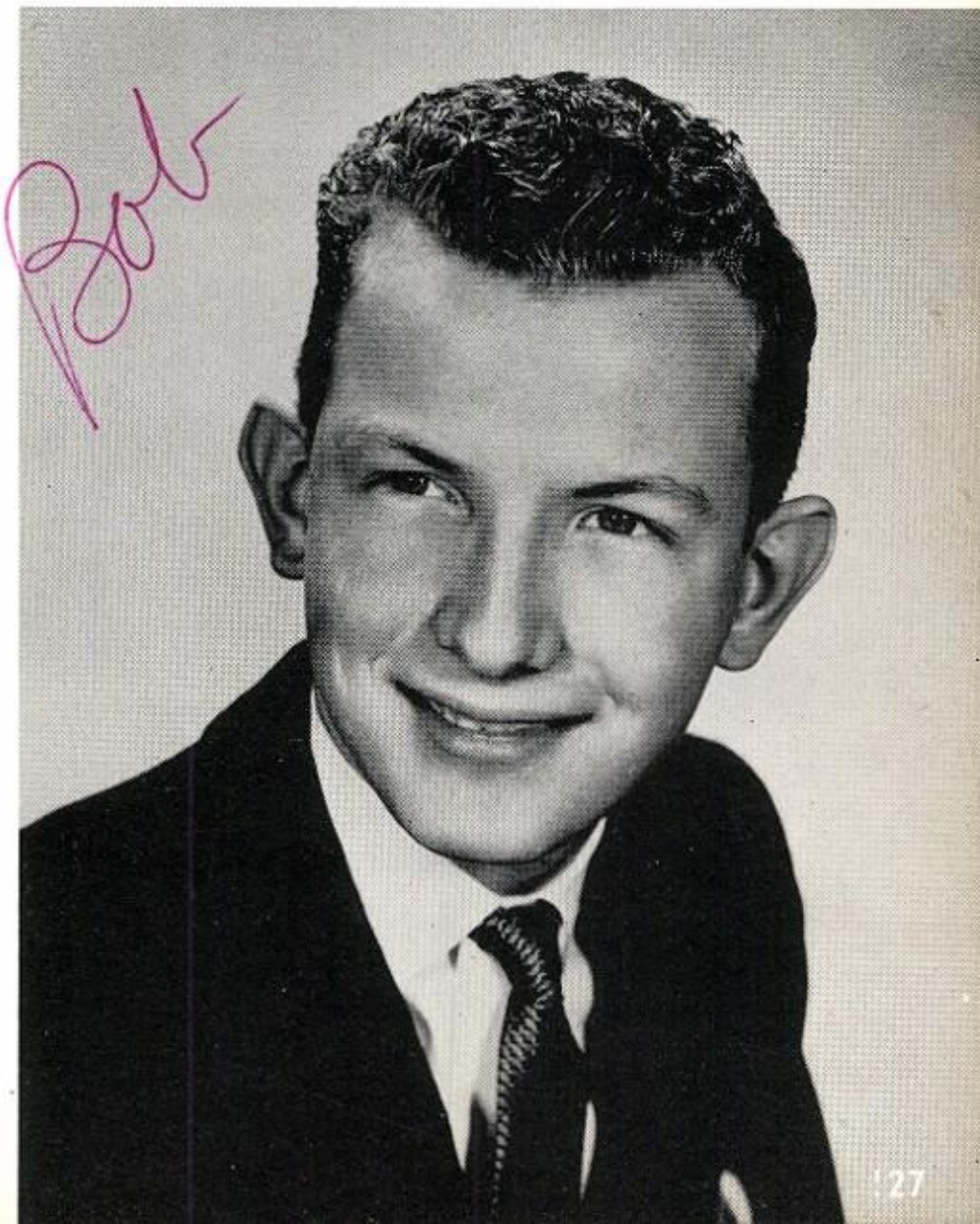

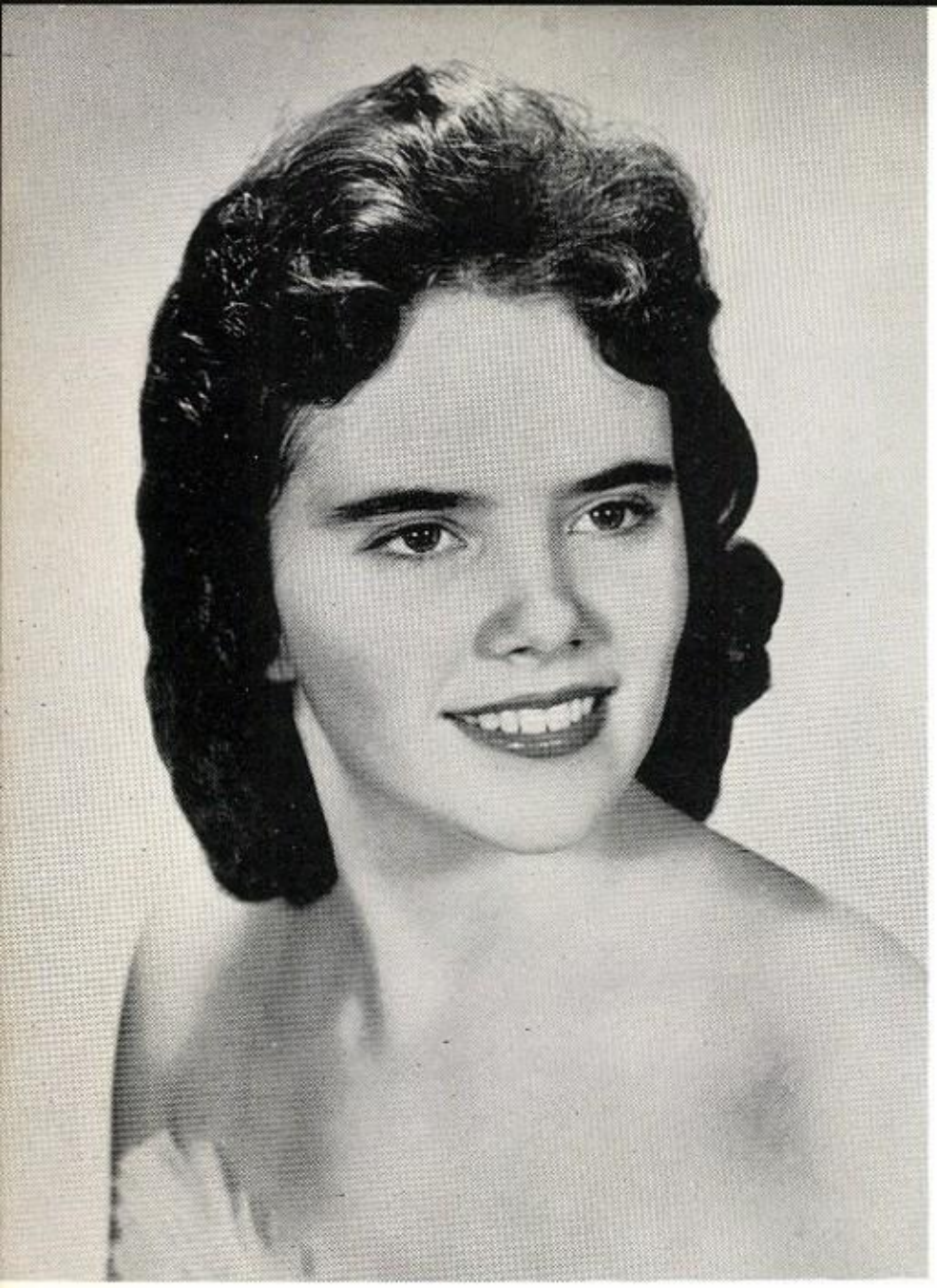

MERBLE EARLES

JIMMY FLETCHER

Junior All GHS

RICHARD ROBINSON

BETSY SCHEID

NANCY GARDNER

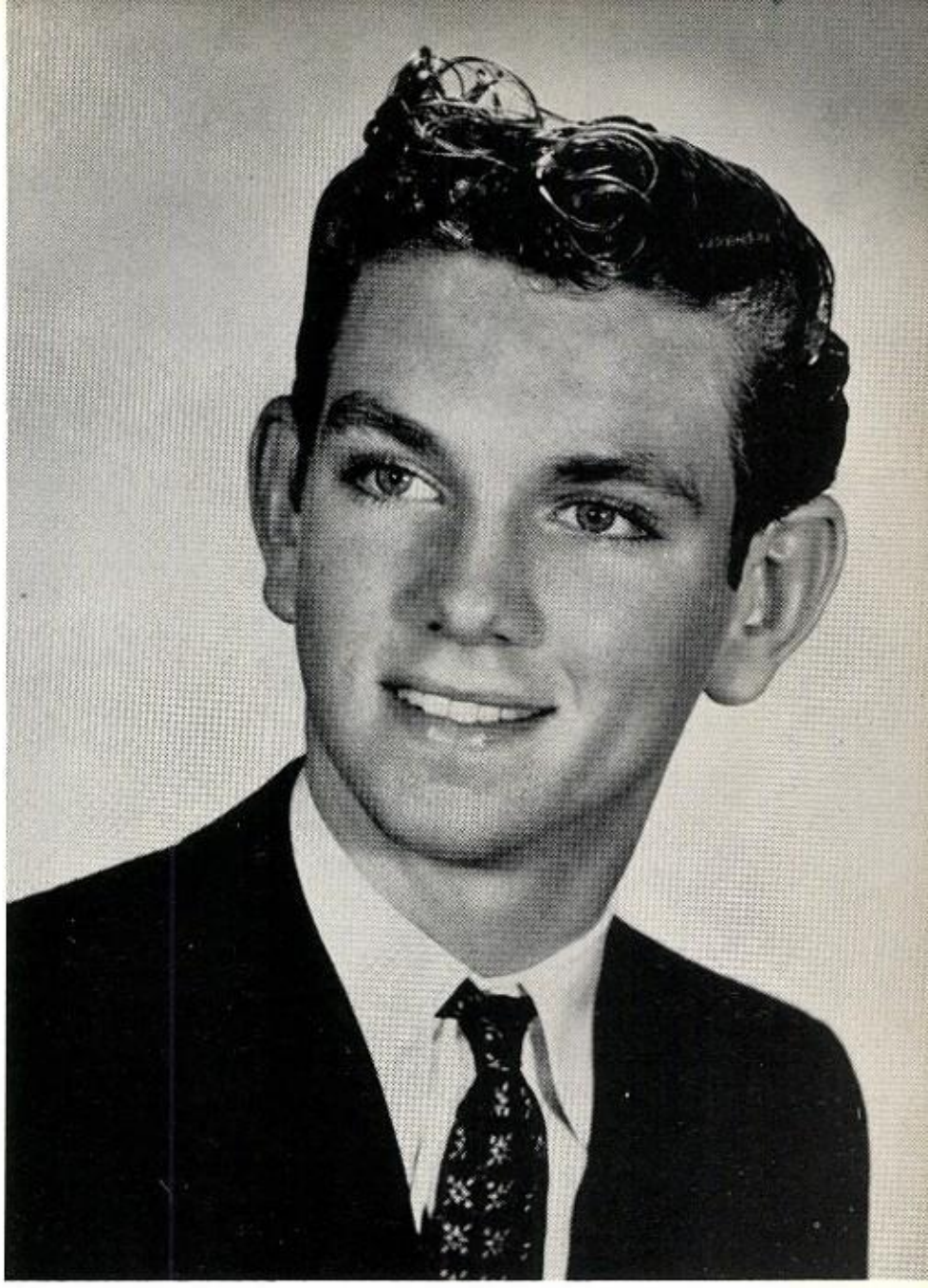

GORDON DODSON

Sophomore All GHS

BUTCH METCALF

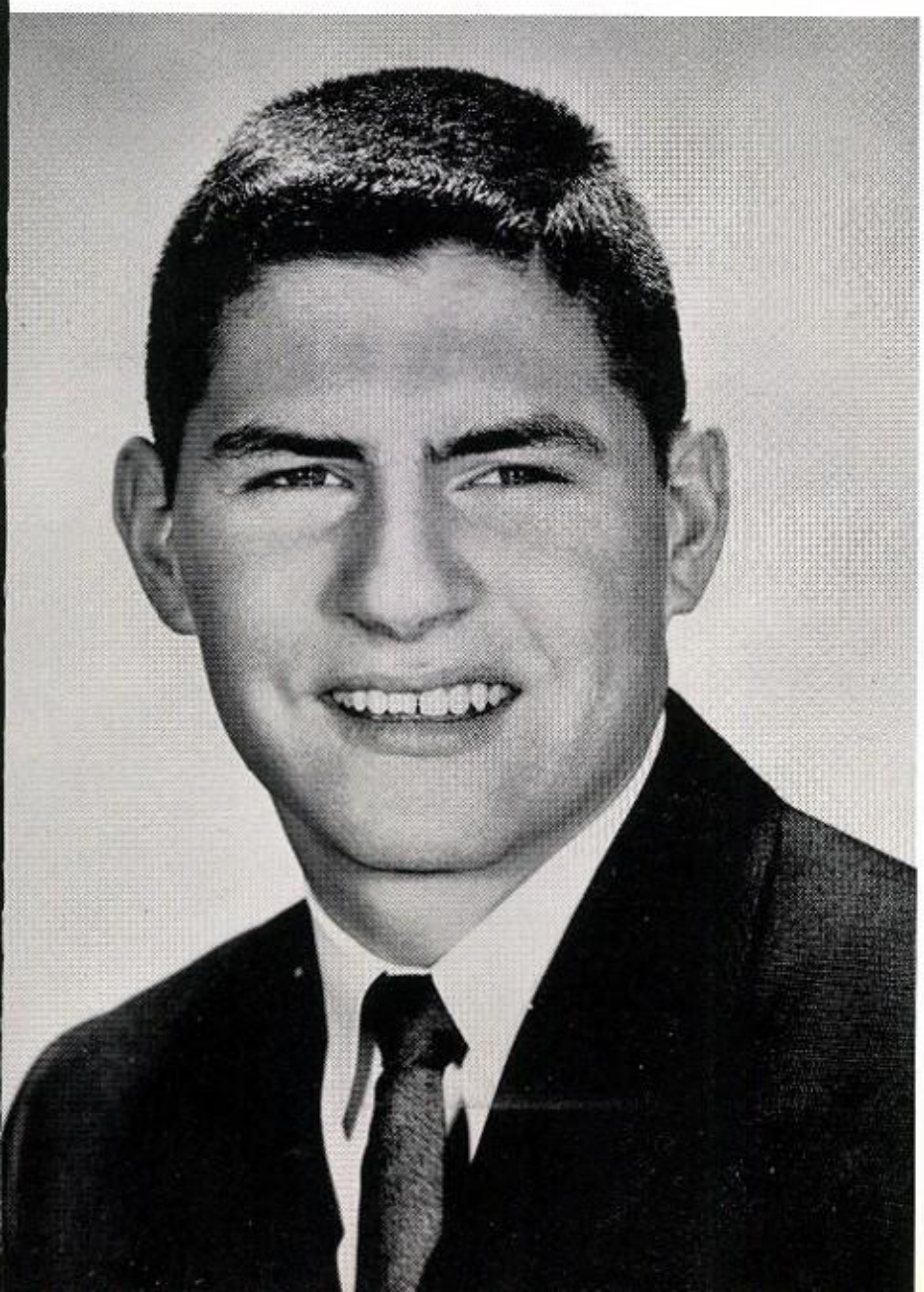

ANDY JACKSON

Class Favorites

Juniors—Betsy Scheid, Jimmy Shipley
Seniors—Linda French, Jesse Jones
Sophomores—Andy Jackson, John Shipley

Best All-round

Larry Ethridge, Sophomore; Shela James, Senior; Kenneth Walls, Senior; Andy Jackson, Junior; Jimmy Shipley, Junior; Betsy Scheid, Junior; Ronnie Rogers, Senior

Mr. and Miss. GHS

Jesse Jones, Margie Smith, Dale Garrett, Sharon Echols

Runners-Up fo

Senior Most Beautiful and Most Handsome

Galen Jeter, James Horstman, Sharon Willis, Linda Rodgers, Norris Branham, Judy Hanson

Wittiest

Peggy Douglas, Jay Jones

Personality Plus

Carol Ann Williams, Henry Jenkins, not shown

Most Courteous

Rita Millican, Mike Green

Most Dependable

Dorothy Jo Rountree, Ted Landdraf

GHS Favorites

Junior Most Beautiful and Most Handsome

Jack Hannon, Kay Kunkler, Jimmy Shipley, Kathleen Kelley, George Parton, Betsy Scheid

Sophomore Most Beautiful and Most Handsome

Sandra Williams, Jerry Kissick, Preston Vice, Don Bedel, Peggy Jones, Janet Watson, not shown

Best Owl Spirit

Brenda May, Mike Gieb

Most Athletic

Shela James, Bobby Norvell

Runners-Up

Most Likely to Succeed

Nancy Sterner, Bob Craft

Most Ambitious

Barbara Pickett, Kynn Cole

Best Natured

Judy Stuart, Dennis Garrett

Most Versatile

Linda French, Norris Branham, not shown

Friendliest

Grace Spearman, John Driver

SHARON ECHOLS

Who happen here??

LINDA FRENCH

JUDY HANSON

Homecoming Queen Nominees

Homecoming returned to G.H.S. this year, and with it the coveted honor of Homecoming Queen. The Seniors selected eight beauties as nominees for queen. After these nominees were announced, the entire student body voted to select the queen. On the night of the Denison football game, it was announced that the Owls had selected Barbara Davis as Queen of their 1958-59 Homecoming.

BRENDA MAY

MARGIE SMITH

JOYCE STONE

CAROL ANN WILLIAMS

KATHLEEN KELLEY
Princess

BILL HILL
Prince

The 1958-59 Valentine Court

Princess Kathleen Kelley and Prince Bill Hill reigned second only to King and Queen Bobby Norvell and Barbara Davis, the night of the Junior-Senior Valentine Dance, given by the seniors. Nominees for royalty and winners were crowned by Nancy Sterner and Bob Craft, under a false ceiling of red and white crepe paper. Crownbearers were Linda Hall and Barbara Pickett.

The members of the court: BOTTOM ROW: Senior Duchess, Linda French; Junior Duchess, Kathy Leonard; Senior Duchess, Margie Smith. SECOND ROW: Senior Duke, Norris Branham; Mistress of Ceremonies, Nancy Sterner; Junior Duke, Jimmy Shipley; Senior Duke, Dennis Garrett. THIRD ROW: Junior Duchess, Betsy Scheid; Junior Duchess, Patsy McCallum; Master of Ceremonies, Bob Craft; Senior Duchess, Carol Ann Williams; Senior Duchess, Judy Hanson. TO PROW: Junior Duke, Johnny Murphy; Junior Duke, Ronnie Hatfield; Senior Duke, James Horstman; Senior Duke, Dale Garrett.

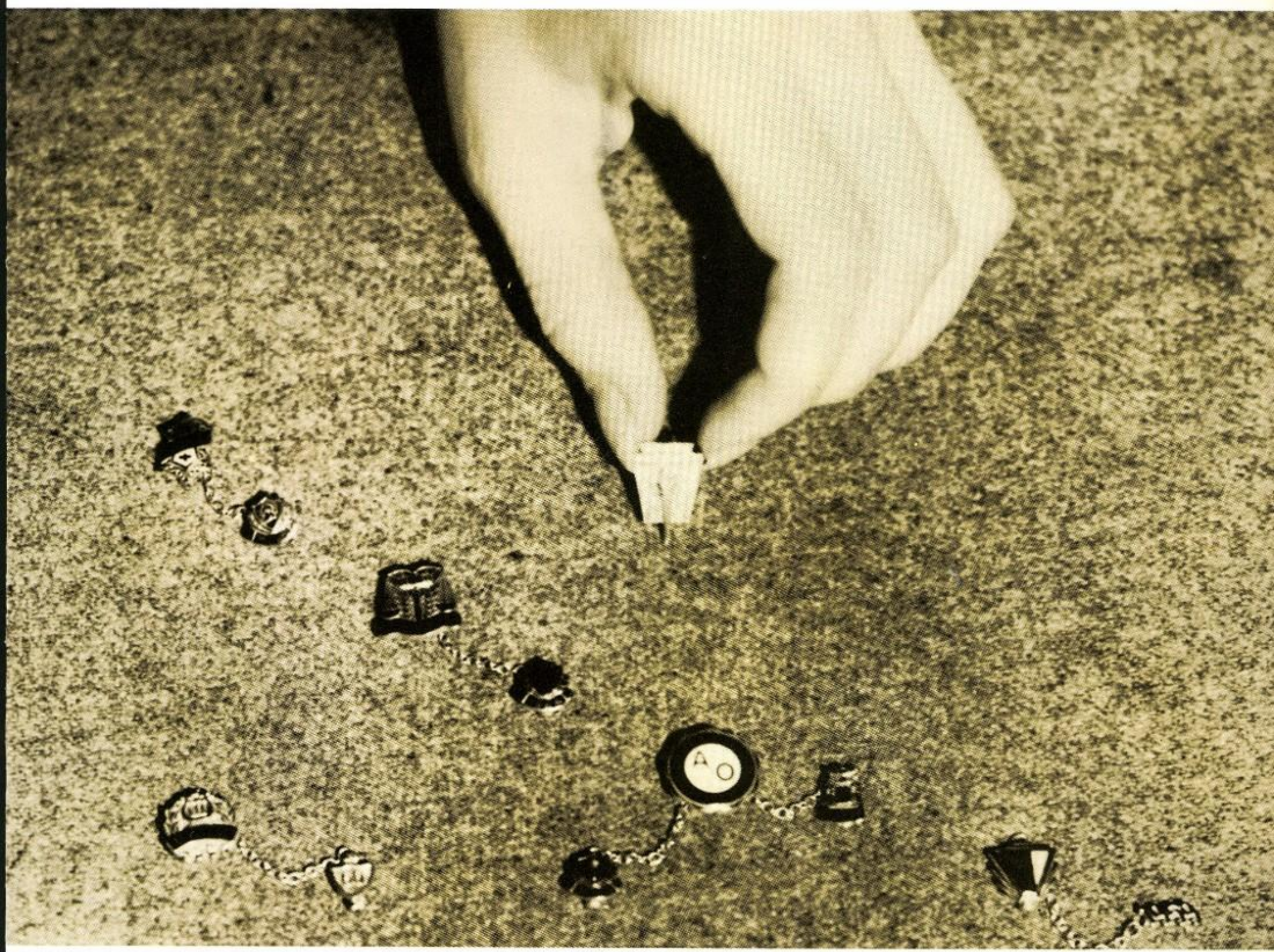

Organizations

One of the projects of the Student Council is the running of the Concession Stand at the Basketball Games. Shown here are James Hortsman, Martha Ashley, and Linda French serving Charles Rimmer and Bill Hill.

The GHS Student Council

The Student Council leads the student body in worthwhile projects and enjoyable activities. Their purpose is to help maintain a form of school government, to foster good citizenship, and to sponsor and encourage worthwhile school activities. The nineteen members are elected at the beginning of the school year by the members of the student body. Faculty sponsors are Mr. Joseph Pickle, Mr. Gene Hudson, and Mrs. Aggie Johnson.

OFFICERS: Judy Stuart, Secretary; James Horstman, Vice President; Jesse Jones, President; Linda French, Treasurer; Carol Ann Williams, Reporter.

SEATED: Don Bedell, Andy Jackson, Norris Branham, Sharon Echols, Gary Agnew, Kathy Leonard. STANDING: Janet Watson, Martha Ashley, Betsy Scheid, Tommy Nall, Larry Etheridge, Jack Hannan, Tommy Corlett, Lewis Walker.

The Garland Mathematical Society

The Garland Mathematical Society, headed by Bob Craft, strives to teach students more advanced math. Mrs. Lois Crawford and Mrs. Mable Kelley sponsor the club which studies mathematics, its instruments and their application to the sciences.

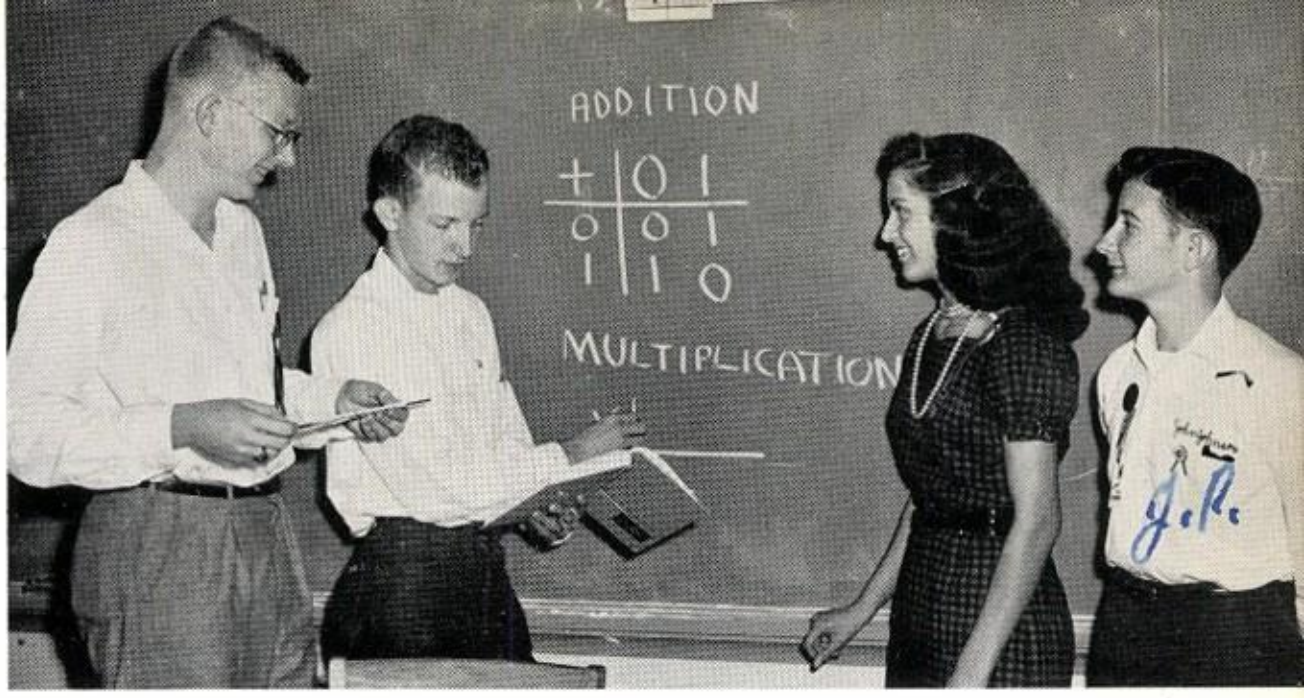

OFFICERS: Paul Funk, Secretary; Bob Craft, President; Isabell Lambert, Reporter; John Paul Johnson, Vice President.

Bob Craft, who is President of the Math Club, issues a pen to Paul Funk.

ROW I: Ann Russell, Dorothy Coker, Linda Pounds, Jean Addington, Sondra Gilmore. ROW II: Phylis Duff, Suzanne Fields, Brooke Owens, Diane Copeland, Saundra Dutton, Elizabeth Norman, Glenn Fulton, Pat Mitchell, Jimmy Fletcher. ROW III: Elaine Patrick, Larry Ethridge, Larry Parks, Bob Smith, Jimmy Black, Jimmy Lambert.

American Junior Red Cross

The members of this club believe in service for others, for their country, their community, and their school; in health of mind and body in order to be of greater service; and for better human relations throughout the world. They have joined the American Junior Red Cross to help achieve its aims by working together with members in America and other lands.

The Junior Red Cross is sponsored by Miss Adele Anderson.

These members of the Junior Red Cross are busily working on a Valentine project during one of their meetings.

SEATED: Donna Smiddy, Lynnette Lawton, Shirlee Boutoun, Suzanne Aven, Pat Moffatt, Judy Burleson, Pat Inman, June Green, Barbara Gremm. SECOND ROW: Brooke Owens, June Watson, Judy Jones, Nancy Haldeman, Janet Watson, Durine Inman, Judy Boules, Barbara Thomas. THIRD ROW: Alyce Michaels, Betty Gatlin, Elizabeth Norman, Kay Field, Annette Gaau, Sandra Weisner, Nancy Ritch, Glenda Lee.

OFFICERS: Carolyn Hamilton—Secretary, Donna Cleland—President, first semester, Joyce Johnson—Vice President, Dorothy Carey—reporter.

Insert: Judy Jones, President, second semester.

Kynn Cole, Secretary; Bobby Brantly, Parliamentarian; Mr. Jackson, Sponsor; Kenneth McNatt, President; Richard Robinson, Treasurer.

The Key Club

The Garland High School Key Club strives to serve home, school and community. With this purpose and the motto—We Serve—they sponsor a pancake day and a school assembly as projects during the year.

Chief of Police Ashley, Mr. Wright, and Mr. Stiff spoke on city government at the Key Club's model assembly.

KNEELING: James Townsend, Jimmy Mitchell, Johnny Ferguson, Mark Garner, James Curtis, Ronnie Weaver. STANDING: David Routh, David Christian, Paul Funk, Dwain Bailly, David Spurgin.

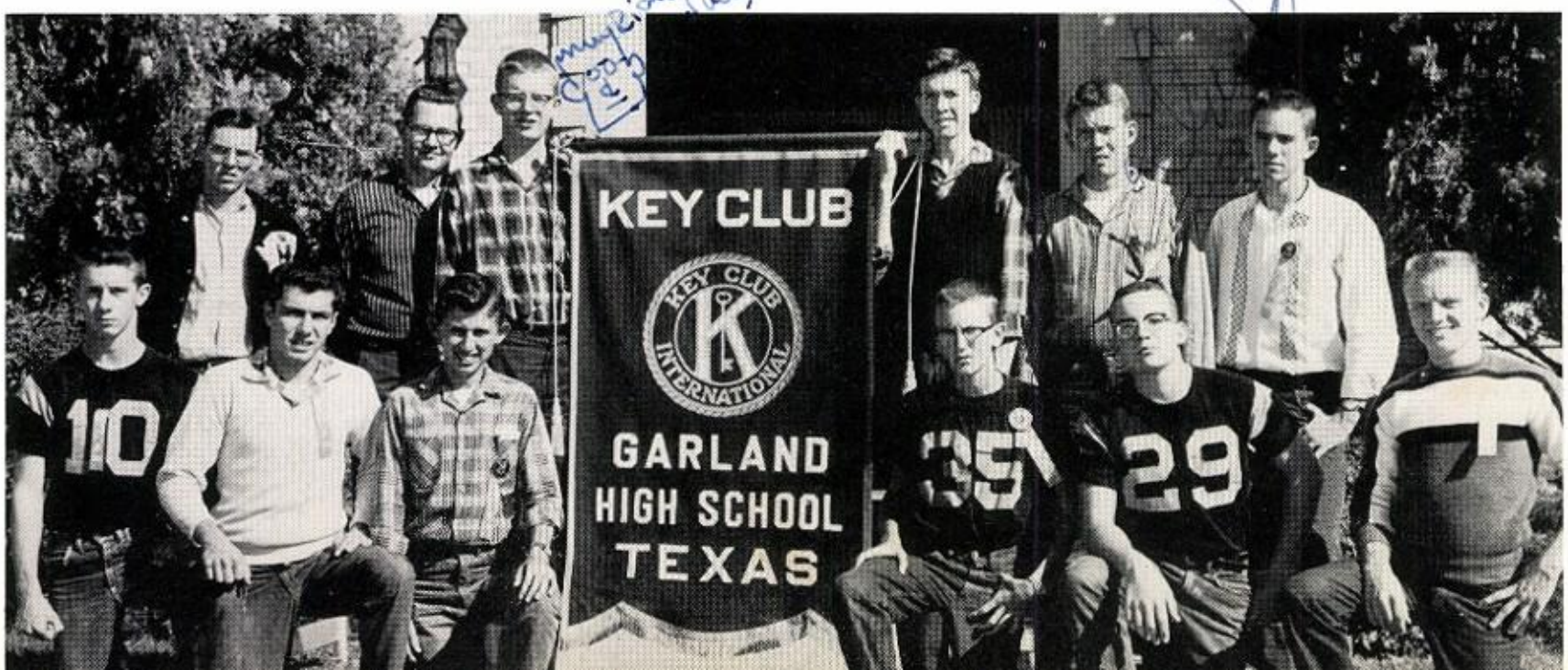

National Honor

The purpose of the National Honor Society is to create enthusiasm for scholarship, to stimulate a desire to render service, to promote leadership, and to encourage the development of character in pupils of Garland High School.

Sally Wolfe was well-dressed for the N.H.S. initiates style show.

Isabel Lambert, Sharon Echols, Norris Branham, and Nancy Sterner study rules for parliamentary procedure before one of the N.H.S. meetings.

OLD MEMBERS

ROW I: Adrienne Edwards, Barbara Gremm, Margie Smith, Norris Branham, Bob Craft, John Driver, Don Shirley, Gary Williford, Jimmy Black, Saundra Dutton, Barbara Taylor, Jane Agnew, Linda Arrington, Donald Blake. ROW II: Linda French, Jean Richards, Doris Dennis, Linda Freeman, Carolyn Cockrell, Sharon Echols, Pat Echols, Jo Ann McCallum, Gloria Davis, Linda Williford, Sandra Gilmore, Charlotte Hodges, Brenda May, Jean Neeves, Pat Pearcy, Barbara Thomas.

Society

New students in the National Honor Society are selected in the fall of the year on the merits of scholarship, service, leadership, and character. The club, sponsored by Miss Hilda McCurry, strives to create an enthusiasm for worthwhile ideals in students of Garland High School.

NHS OFFICERS

OFFICERS: Barbara Pickett, Corresponding Secretary; Linda Lynn, Treasurer; Dorothy Rountree, Historian; Kynn Cole, President; Ted Landgraf, Vice President; Nancy Sterner, Secretary; Joyce Johnson, Reporter.

NEW MEMBERS

TOP ROW: Jerry Smith, Sydney Loffland, Kay Kunkler, Melinda Sanders, Anneil Poore, Richard Robinson, John Paul Johnson, Hohnny Ferguson, Kay Marshall, Doris Evans, Carolyn Hamilton, Glenda Stark, Donna Smiddy, Ann Russell, Alva Lou Pike, Charlotte Shivers. SECOND ROW: Anne Shaw, Sara Jane Peters, Sandra Holley, Pat Mitchell, David Spurgen, David Hall, Kenneth Patterson, Richard Juday, Elaine Sharver, Elizabeth Norman, Kathleen Kelley, Ann Nobles, Linda Smutherland, Jimmy Fletcher, Sally Wolfe. THIRD ROW: Pat Moffatt, Darla Marshall, Marvalene Anderson, Rie Crouch, Diane Copeland, Pat McCallum, Cernice Minter, Shirley Loftis, Isabel Lambert, Marie Houston, Gloria Horton, Sharon Evans, Merble Earles, Phyliss Duff, Donna Cleland, Sherley White.

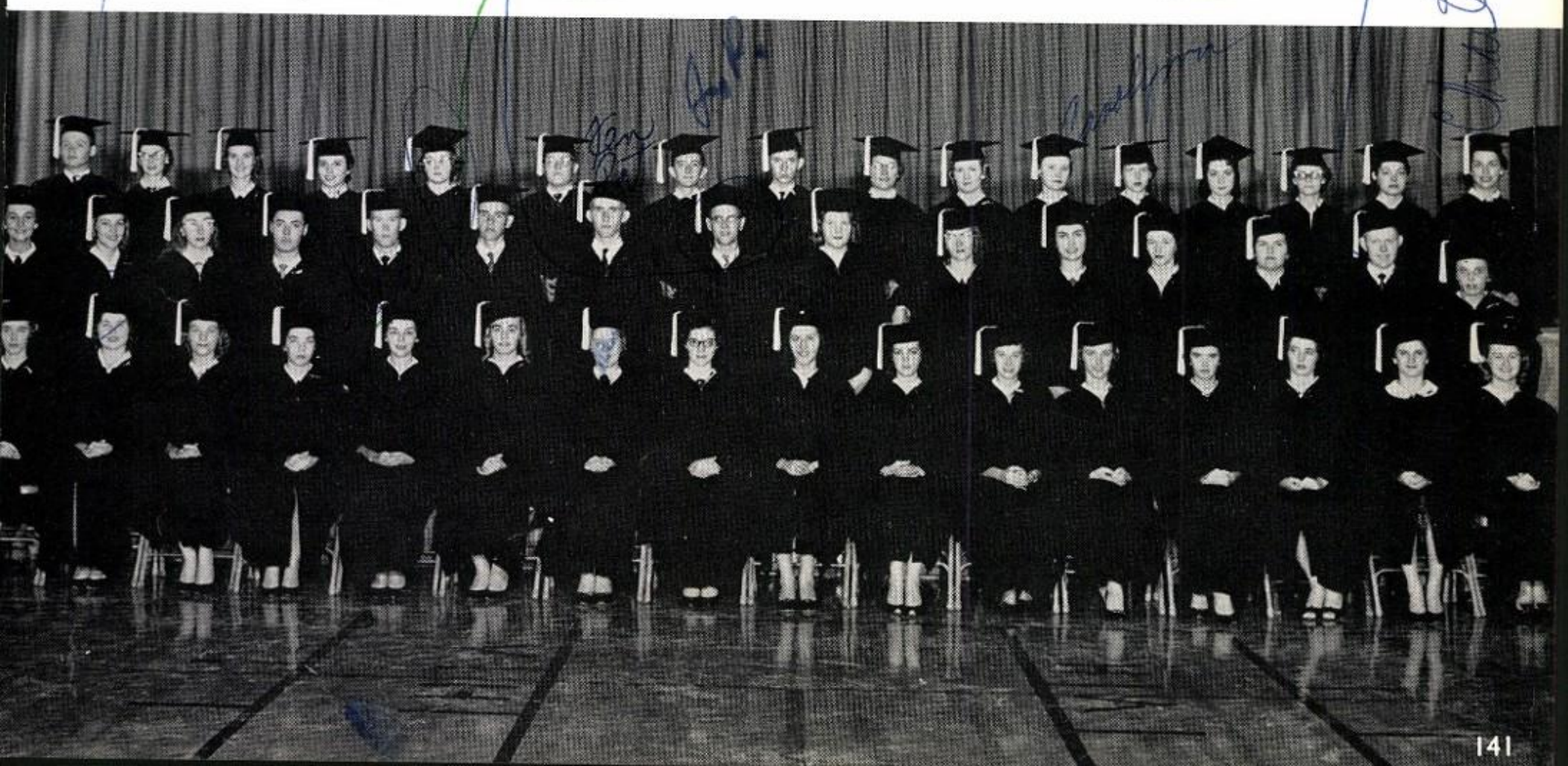

Billie Nickels Chemistry Club

The members of the Billie Nickels Chemistry Club strive to increase its knowledge and further interest in chemistry. Mr. Ivan T. Collier sponsors the club. By setting up a demonstration program and securing interesting guest speakers, the members of the club hope to learn as much as possible about chemistry.

Chemistry students prepare to board the bus on their field trip to American Meter Company.

OFFICERS: Jimmy Flecher, Treasurer; Nancy Sterner, President; Marilyn Donovan, Secretary; Barbara Nickelson, Historian; Adrienne Edwards, Vice President; Sharon Echols, Reporter.

OFFICERS

MEMBERS

FIRST ROW: Jo Rene Patterson, Gary Skelton, Donna Smiddy, Lyn Lipscomb, Noma Skipworth, James Griffin, Linda Drain, Charlie Greer, Johnny White. SECOND ROW: David Brady, Pat Rembert, Mike Brady, Suzanne Fields, Joe Echols, Larry Parks, Barbara Atkind, David Spurgin, Kenneth Patterson. THIRD ROW: Pat Mitchell, Hubbard Hill, Charles Smith, John Paul Johnson, Frank Guthrie, Galen Jeter, Ronnie Morgan.

Physics Society

The Garland Physics Society is sponsored by Mrs. Virginia Rawlins. The colors of the club are blue and white and the symbols are the Lamp of Knowledge and the Star of Progress.

The motto is "Hard Work Plus Speed Forward Equals Knowledge Plus Success."

The club's purpose is to gain additional information about physics and future college work, and to obtain as many scholarships as possible for its members.

Physics students prepare the projector for a Physics Club program

OFFICERS: James Griffin, Historian; David Brady, Sergeant-at-Arms; James Horsman, President; Nancy Sterner, Secretary; Kynn Cole, Vice President; Ted Landgraff, Reporter.

MEMBERS

SITTING, left to right: Jimmy Klees, Jerry Moore, Gene Walker, Van Dendy, Glenn Fulton, Jimmy Black, John Talley, Benny Stovall. FIRST ROW, standing: Marjorie Smith, Joe Echols, Wendall Vibrock, Reggie Riddle, David Babbit, John Driver, Bruce Norling, Jack Brown, Freddie Portillio, Adrienne Edwards. SECOND ROW, standing: Glenn McDonald, Joe Miller, Joe Bennett, Leslie Broyles, Richard Schroeder, Don Wooldridge, Paul Funk, Larry Parks.

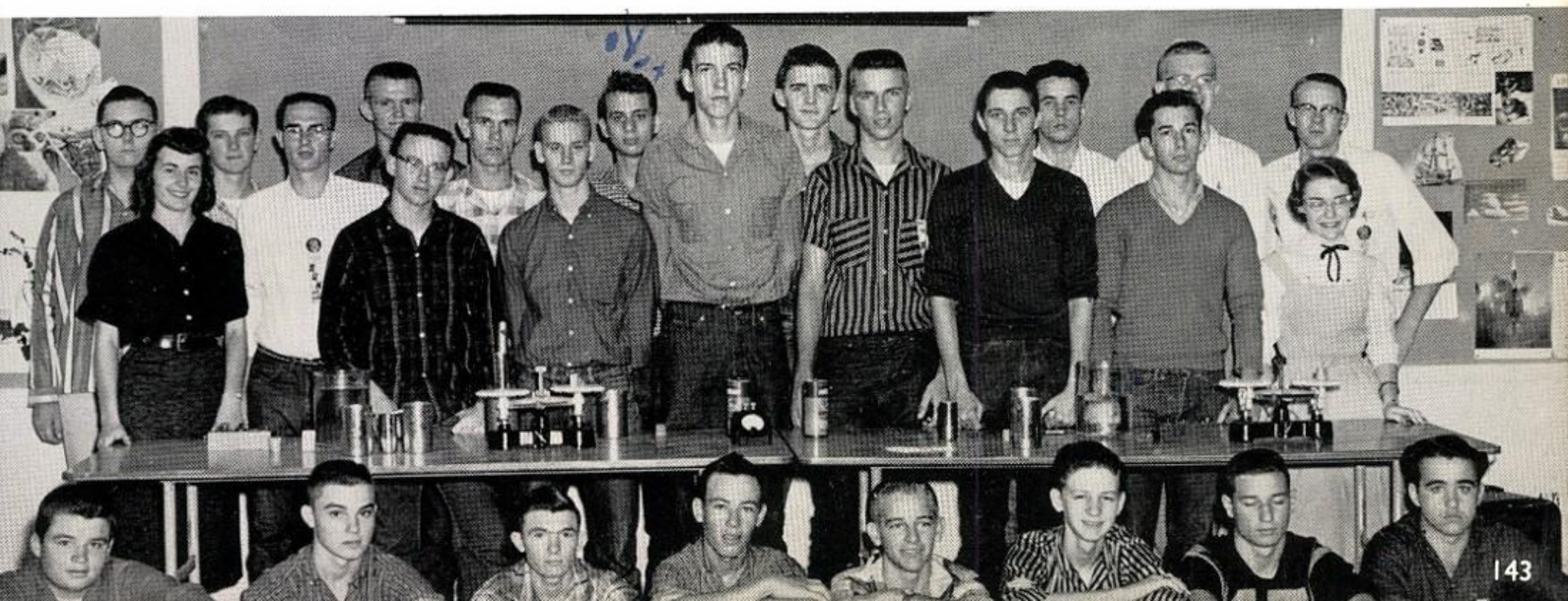

President of Garland F. H. A. Sharon Willis, and Carolyn Morgan presented Edgar Nicholson, 1959 F.H.A. Beau, with a hat and gift at the Highland Park football game.

Future Homemakers of America

The Future Homemakers of America, sponsored by Mrs. Fran Caldwell and Mrs. Lucille MacMillan, has many important purposes. With its symbol, the red rose, and its, appropriate motto—Toward New Horizons—the club strives to promote a growing appreciation of the joys and satisfactions of homemaking and good will among nations.

FUTURE HOMEMAKERS of AMERICA'S OFFICERS, ROW I: Louvette Flemming, Sharon Willis, Carolyn Morgan, Brenda Ray. ROW II: Stephany Stephenson, Nancy Douglas, Judy Edwards, Ruthie Snider, Loretta Spurlock, Charlene Edwards, Jean Barber, Patsy Patton, June Watson, Renee Martin, Brenda Bolten, Alma Lou Gibbs, Judy Nedbalek, Delores Good.

JUNIOR AND SENIOR MEMBERS

ROW I: Jeanne Adington, Laura Malley, Priscilla McCoy, Beverly Doggett, Nancy Halderman, Letitia Smith. ROW II: Judy Browning, Sherry Myers, Carolyn Pearce, Beverly Rowell, Delores Land, Linda Prewitt, Nancy Clark, Joan Wilburn, Martha Jane Sutton, June Wolfe. ROW III: Sue Taylor, Glenda Nedbalek, Glenda Lee, Gloria Allison, Oma Jean Chase, Naomi Carter, Sue Williams, Julia Langford, Andrea Jackson, Geraldine Maryell, Patsy Ridley, Nelda Farmer. ROW IV: Linda Bonas, Paula Parr, Barbara Neiley, Kay Magness, Sandra Wisener, Sharon White, Marcia Barrett, Sue Jones, Shirley Wright.

SOPHOMORE MEMBERS

FIRST ROW: Jeanne Lee, Lowayne Stiles, Linda Pettes, Shirley Bouton, Lynelle Lawton, Donna Smiddy, Charlotte Hodge, Grace Spearman. SECOND ROW: Diane Adams, Patricia Pearcy, Nelda Bailey, Sue Williams, Carol McGuire Mullins, Linda Wilson, June Long, Betty Shipley, June Johnson, Linda Drain. THIRD ROW: Joyce Turner, Gloria Ford, Juanita Cull, Beth Driver, Stella Moree, Erleen Wolfe, Sonia Shipley, Brenda Townsend, Vera Jo Galbraith, Faye Lowe, Betty Bannon, Shirley Lyons, Delaine Crawfoed, Elon Brazell, Brenda McGlaun. FOURTH ROW: Patsy Foote, Betty Northcutt, Carol Salley, Betty Bench, Virginia Glidden, Brenda Dunmore, Janelle Cox, Billie Alen, Betty Gatlin.

SOPHOMORE MEMBERS

FIRST ROW: Janis Johnson, Juatheta Elder, Betty Cobble, Gwen Holley, Gloria Frost, Beth Galbraith, Audrey Williams, Joan Alamo. SECOND ROW: Peggy Hunt, Jerry Estes, Louvenia Toone, Sharon Woodruff, Lorraine Jones, Nancy Davis, Judy Maroney, Paula Watson, Carolyn Woodward, Linda Wallace. THIRD ROW: Susan Anderson, Irma Tapley, Anita Pettes, Jan Logan, Freda Smith, Nelda Herring, Alycia Hatley, Dorothy O'Bannon, Maureen Kerr, Delores Turner, Sharon Gregory, Barbara Rubarts, Mollie Stovall, Jeanie Hughes. FOURTH ROW: Barbara Watson, Reba Jean Renfro, Judy Morse, Barbara Boone, Jackie Harbison, Gloria Pearson, Linda Ziegler, Judy Abbott.

Layout Editor, Charlotte Shivers

Copy editor, Marjorie Smith

Class editor, Linda Hall

Sports co-editors, David Brady and Norris Branaham

1959 The Owl's

Picture editor, Barbara Thomas

Editor-in-chief, Barbara Nicholson

The responsibility of the long awaited annuals is on the shoulders of the annual staff. With Mrs. Linthicum pushing, praying, and pleading with the staff to meet a deadline, the editors get the coveted book to students at G.H.S. on time.

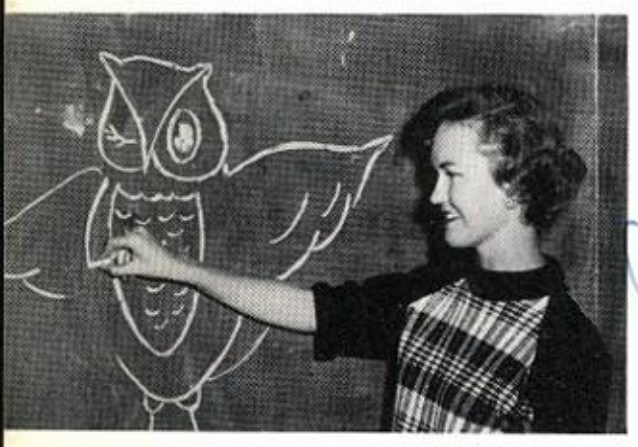

Art editor, Cecilia Taber

Pat I wish for you nothing but the very best life has to offer. I hope you achieve the goals you've set and I'll always remember you as a good buddy of mine.
Betsy Schied
Jan '59

ASSISTANTS, SEATED: Jo Nell Bryant, Linda French, Donna Cleland, Glenda Stark. STANDING: Diane Copeland, Isabel Lambert, Pat McCallum, Marilyn Donovan, Sara Jane Peters, Donna Smiddy, Betsy Schied, Gloria Horton. Not shown: Linda Overby.

Organizations editor, Barbara Pickett.

Activities editor, Georgeanna Lake.

Administration editor, Joyce Johnson.

Nest Staff 1959

Photographer, Mike Gieb.

It takes money to publish a yearbook and the business staff solves this problem. Selling ads is the main project and every business in Garland is approached as a prospect. Selling subscriptions to the Owl's Nest proves to be a big undertaking and is also handled by the business staff.

Business manager, Pat Echols.

Production Editor, Pat Rembert.

Circulation manager, Dorothy Jo Rountree.

Business Staff Assistants: Galen Jeter, Dorothy Chennault, Pat Moffatt, Carolie Baity, Pat Jones, Sharon Echols, Jerebeth Axe, Jerry Bob Hopper.

The Owl's Eye

FIRST SEMESTER STAFF

The first semester Owl's Eye Staff, a volunteer staff, published the eight issues of the first semester.

The Owl's Eye Staff published the Garland Daily News January 28.

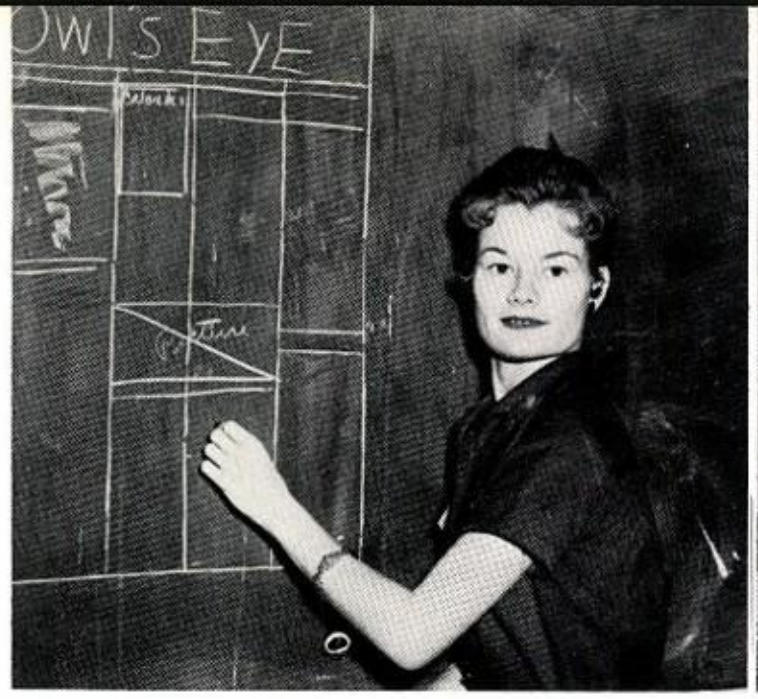

Jo Ann McCallum, *Editor-in-Chief*

Roselyn Casey, *Business Manager*

Judy Hansen
Society Editor

Lyn Lipscomb
Columnist

Cathy Anderson
Art Editor

David Brady
Sports Editor

Charlotte McCallum
Feature Editor

Gene Jordan
News Editor

Gwen Porter
Fashion Editor

Lee Walker
Advertising Manager

Sue Rubarts
Columnist

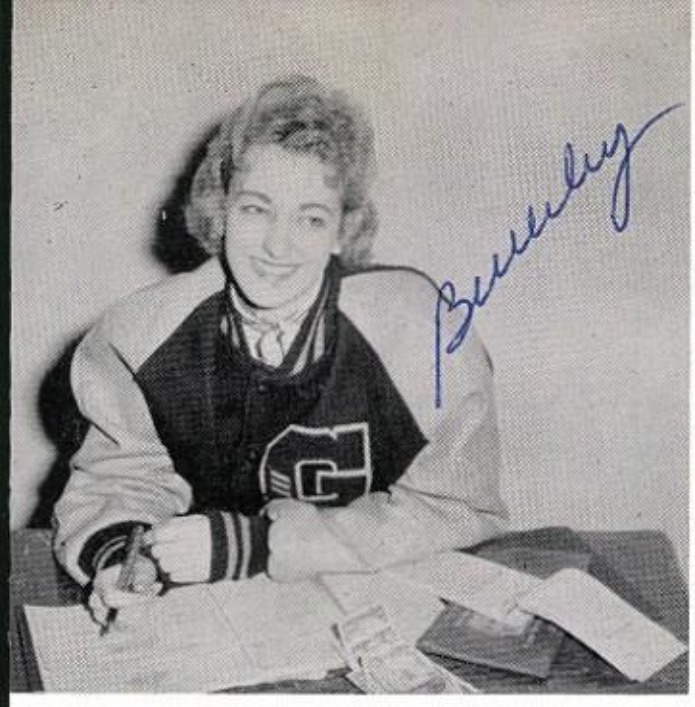

Beverly Holton, *Business Manager*

Barbara Thomas, *Editor-in-Chief*

David Brady, *Managing Editor*

The Owl's Eye

SECOND SEMESTER STAFF

The reporters of the first semester were placed in positions of responsibility the second semester. This semester's staff will also publish the Garland News in May.

Jo Rene Patterson
Assistant Business Manager
Norris Branham
Feature Editor

June Johnson
Society Editor
Betty Shipley
Fashion Editor

Nancy Jeffery
Cartoonist
Rebecca Jones

Carolie Baily
Assistant Editor
Barbara Nicholson
Assistant Business Manager

Juanita Morrison
Book Review Editor
Reba Salley
Club Editor

Charles Remmer
Sport Reporter
Mike Gieb
Sport Editor and Photographer

Dian Adams
Art Editor
Brenda Dunmore
Columnist

Remember Owl Sense!!! 2-joke column-!

Carolyn Salley
Circulation Manager
Helen Cull
X-Change Editor

SENIOR AND JUNIOR ASSISTANTS: Judy Melton, Judy Nedbalek, Saundra Dutton, Shirley Lyons, Elon Brazil, Wanda Murphy, Nancy Wilson, Gale Grassman, Mrs. Wolfe, Linda Crumply, Lewan Stiles, Kathy Kurk, Deana Hastings, June Johnson.

Library Assistants

Helping to check books in and out and checking on fines are just a few of the jobs of the Library Assistants. Their help enables Mrs. Loretta Wolfe to be free to help users of the Library select and find books.

SOPHOMORE LIBRARY ASSISTANTS: Brenda McGlaun, Sandra Seabolt, Betty Lou Wallace, Rita Smith, June Green, Martha Hopkins, Betty Foote, Cooleen Conguengood, Alice Spencer, Bonnie Huggett, Linda Chandler, Joan Seay.

Office Assistants

The Office Assistants are very useful to the school and its faculty. They pick up absentee blanks, check them, and give the office a cheerful touch.

OFFICE ASSISTANTS: Cathy Anderson, Nancy Needham, Darlene Barnes, Nelda Liles, Martha Miles, Joan Wilbutn, Sharon Willis.

G-Association

All boys who have earned letters in any sport are members of the G. Association.

ROW I, SITTING: Dan Mayes, James McClelland, Scott Six, Bruce Hamilton, Charles Rimmer, John Talley, Kenneth Walls, Jay Jones, Henry Jenkins, Pat Chumley, Dale Garrett. ROW II: Lloyd Treadwell, Larry White, Jack Brown, Jesse Jones, Jerry Wells, Bo Leonard, David Brady, Mike Greene, Ted Landgraf, Dennis Garrett, Richard Hanna, Jerry Plumlee, Larry Garganus, Don Shirley, David Babbitt, Sonny Botsford, Tommy Sims, Gary Agnew, Bill Hill. ROW III: John Driver, Gary Tedford, Dick Hardcastle, Edgar Nicholson, Mike Gieb, Bruce Norling, Leslie Cook, William Todd, James Horstman.

Slide Rule Club

"Always Slipping and Sliding" is the motto of the Garland Slide Rule Club. Under the guidance of Mrs. Lois Crawford, the club studies the slide rule and its application to the sciences.

OFFICERS: Suzanne Fields, Vice President; Elaine Patrick, Secretary; John Paul Johnson, President; Ricky Watson, Reporter; Paul Funk, Treasurer.

MEMBERS: Nancy Mayhab, Jimmy Racer, Larry Logston, David Hall, Richard Juday, Glenn Brooks. Joe Echols, Hubbard Hill Jack Hannan, Tommy Corlett, Bob Smith.

AO Biology Club

The AO Biology Club, sponsored by Miss Billie Nickels, strives to further the knowledge of biology and to increase the interest of members in biology and the many fields and vocations contained therein.

Trying out a chair in Baylor Dental College where they took a field trip.

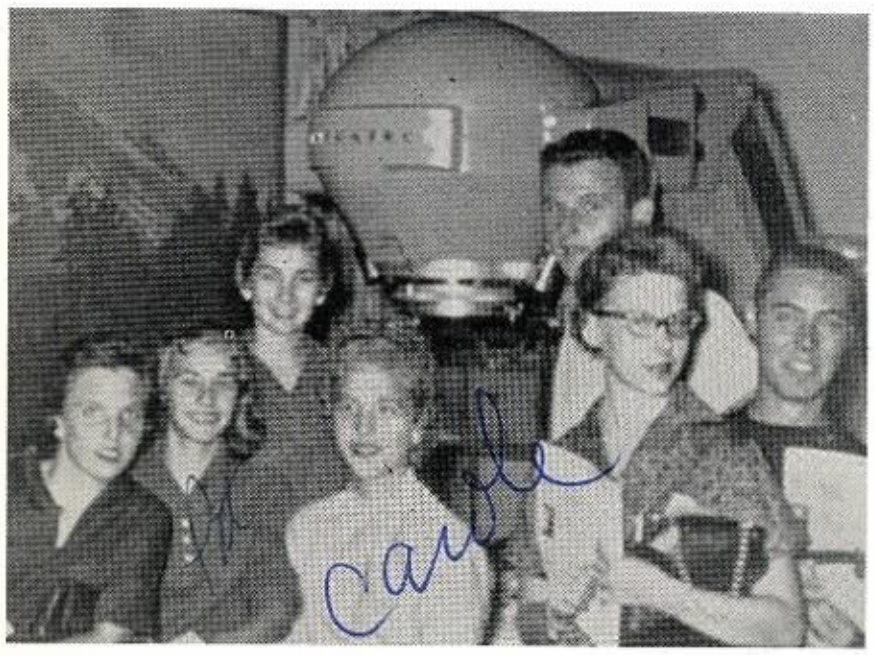

Field trips are taken several times a year, this one at Baylor Hospital. The new cobalt machine in the background will kill or counteract cancer and give new hope to people with that dread disease.

OFFICERS: Glenda Stark, Secretary; Patsy McCallum, Treasurer; Salley Wolfe, Reporter; Jimmy Fletcher, President; Pat Mitchell, Vice President; Beth Driver, Reporter.

ROW I: Eliena Whortan, Glenda Scott, Jean Wilburn, Glenda Lee, Martha Sutton, William Worthington, Mary Sturdwant, Leona Ramsey, Judy Jones. ROW II: Kay Kinley, Lawrence Spann, Edie Anderson, Ronnie Weaver, Bill Wilson, Bobby Botsford, Glenn Brooks, Jean Fletcher, Charlotte Shievers, Diane Adams, Nelda Herrin, Carolyn Burk. ROW III: Jeanne Huges, Jeanne Arrington, Linda Gentry, Barbara Durene Inman, Nancy Gardner, Jerebeth Axe, Jane Thurman, John Paul Johnson, Judy Therman, Carole Koerth, Jana Kesterson, Ann Russell, Sandera Williams, Judy Peavey, Ruthie Schiender. ROW IV: Therisa Whit, Verginia Gledden, Kay Field, Sandra Wisner, Jo Rice, Jerry Mill Flook, Gordon Dodsen, Richard Wagner, Bill Roberts, Mike Brady, Larry Parks, Cecilia Taber, Pat Rembert, Jeanny Barns, Zenith McCroon, Alice Marie Spencer.

The winners of the Denton Speech Tournament, Joyce Stone and Mary McGarth, are shown here with Mrs. Rowett, sponsor.

Three D Speech Club

Declamation, dramatics, and debate are the 3 D's of the Speech Club, and if a fourth were added, doughnuts would be it. The Speech club sold the doughnuts each morning at break. The club takes an active part in competitions held all over the state.

Mrs. Lavona Rowett is the sponsor of the club.

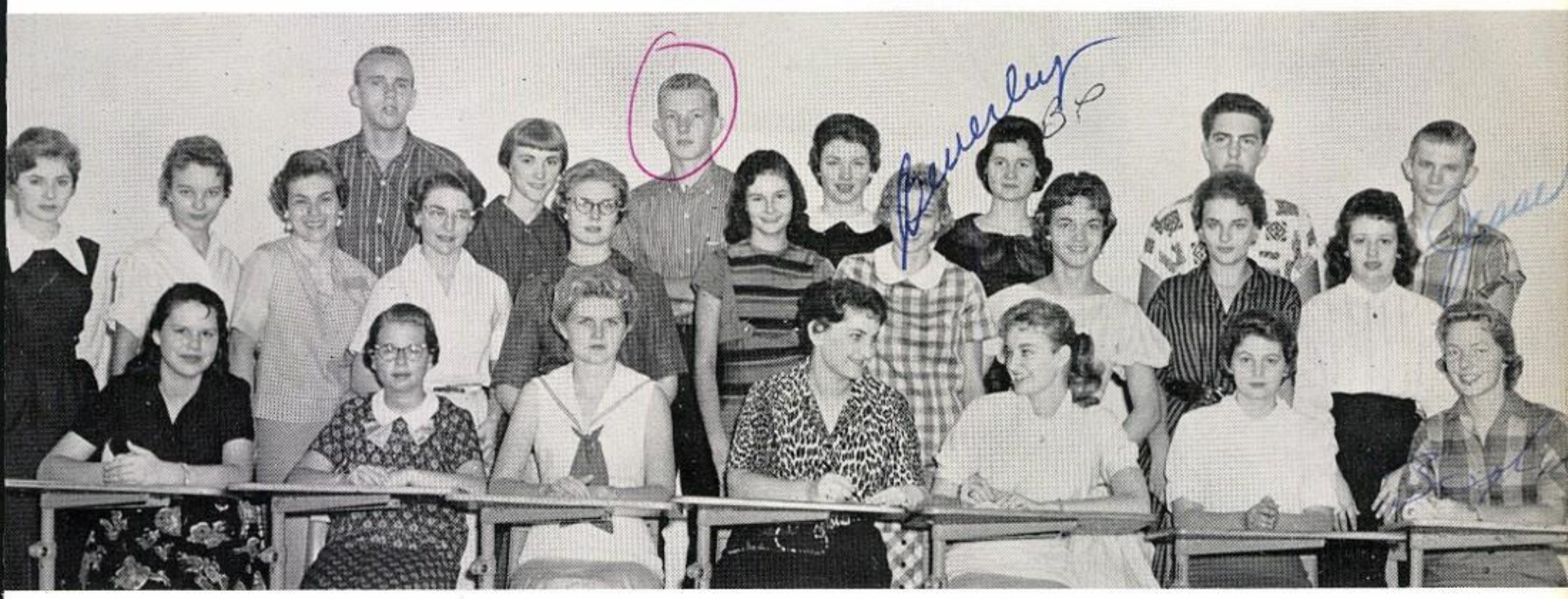

MEMBERS, FIRST ROW: Nancy Beckam, Donna Butts, Kibbi Lannom, Louvette Flemning, Sharon Willis, Rebecca Jones, Barbara Nicholson. SECOND ROW: Johnnie Lou Hawkins, Linda Rogers, Joyce Stone, Adrienne Edwards, Jo Rene Patterson, Sherry Nichols, Beverly Holton, Barbara Thomas, Laurel Lafferty, Wilma Rudolph. THIRD ROW: Bob Smith, Linda Crumpley, Bob Craft, Jo Nell Bryant, Barbara Pickett, Bobby Brantley, Jesse Jones.

As a money raising project, the 3 D speech Club presented "Itching to Get Hitched" to the student body.

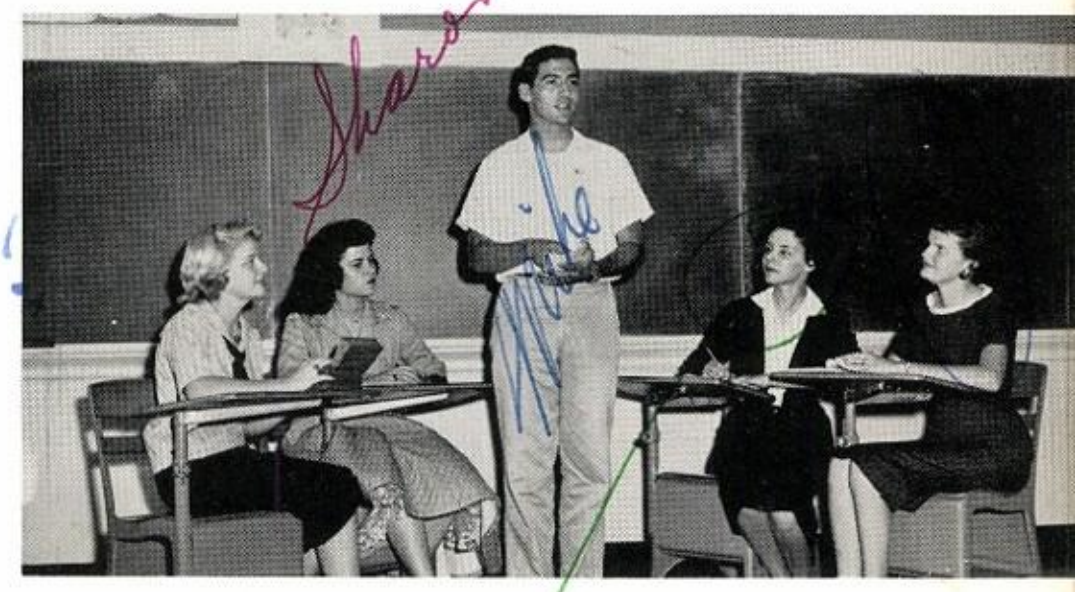

OFFICERS: Dorothy Rountree, Reporter; Sharon Echols, Secretary; Mike Greene, President; Diane Copeland, Vice President; Georgeana Lake, Treasurer.

Students interested in Nursing as a possible career find the Future Nurses Club a source of information and activity.

Mrs. Ressie Isett, school nurse, is the sponsor of the club.

Their motto: "Lighting Our Lamps Through Service."

KNEELING: Nancy Jeffery, Judy Hanson, Loretta Spurlock, Brenda Townsend, Shelia James, Lowayne Stiles, Shirley Bouton, Martha Thurman. FIRST, STANDING: Carol Ann Williams, Carole Christian, Martha Ashley, Juanita Vest, Barbara Davis, Lynelle Lawton, Loretta Surber, Judy Skias. SECOND, STANDING: Linda French, Peggy Gentry, Betty Shipley, June Johnson, Linda Freeman, Darlene Barns, Alice Marie Spencer, Nancy Wilson.

The Future Nurses Club

Artificial respiration is being practiced by these future nurses.

Students find the vital pressure points. Some day they may prevent a patient from bleeding to death because they know how to stop the flow of blood.

OFFICERS

Salley Wolfe: Vice President, Joyce Johnson: Chaplain, Jo Bitros: Historian, Dorothy Chennault: Reporter, Barbara Pickett: President, Pat Jones: Secretary, Pat Inman: Treasurer.

STANDING: Jo Bitros, Dorothy Chennault, Pat Inman, Joyce Johnson, Ann Russell, Adrienne Edwards, Mrs. Hickman, sponsor.
SITTING: Barbara Pickett, Salley Wolfe, Pat Jones, Linda Drain, Roselyn Casey, Cecilia Tabor.

The Future Teachers Club

Jo Bitros is shown helping Mrs. Hickman. One of their projects is assisting teachers in the classes.

The Future Teachers Club strives to encourage more capable students to enter the teaching profession. Mrs. W. P. Hickman and Mrs. Doyle Smith sponsor the club.

OFFICERS

BACK ROW, STANDING: Mr. Turrentine, sponsor, Glen Willeford—Historian, Jimmy Hayes—Third Vice President, Gary Benson—Sentinel, Jerry Crawford—Second Vice President, Mike Gieb—Reporter. SEATED: James McClelland—Parliamentarian, Pat Chumley—Vice President, Gary Willeford—President, Bill Shugart—Secretary, Dale McCreary—Treasurer.

Future Farmers

Glenda Scott was crowned F. F. A. sweetheart at the Highland Park game by Pat Chumley, Bill Shugart, Jerry Crawford, and Gary Williford.

These Ag. boys set up one of the concession stands they sponsored at the football games as a money-making project.

# of America

FIRST ROW, SITTING: James Rogers, Jackie Bolin, Gerald Hall, David Wildon, Pat Preseley, Sammy Meyers, Mike Hodges, Jerry Mayes, David Moore, Pat Chumley, Dale McCreary, Jerry Hamilton, Randolph Gheen, Joe Rico, Benny McCaryney, Edward Serbanick, Michael Childress, Doyle Hughes. SECOND ROW, STANDING: Gary Willeford, Robert West, Wayne Long, Kenneth Franklin, Joe Lee Anderson, Jerry Crawford, Bill Smoka, Jerry Holmes, Glenn Willeford, James Summers, Stanley Swindle, Roger Crouch, Mike Seabolt, Jimmy Hayes, Bob Watson. THIRD ROW: John Marshall, Billy Merrimen, James Littlefield, Clinton Murphy, Leon Davis, James McCleland, Bobby Baise, James McCallum, George Littlefield, Jerry Crawford, Gary Benson, Leroy Bangs, Williard Thomas, Garry Graham, Bill Shugart, Mike Gieb, Gayle Davis, Johnny Ticer, Jerry Joster, Dan Mayes, Mr. H. E. Turrentine.

Pat Chumley, Jimmy Hayes, Gary Willeford, and Gary Benson were the F. F. A. winners at Waterloo, Iowa.

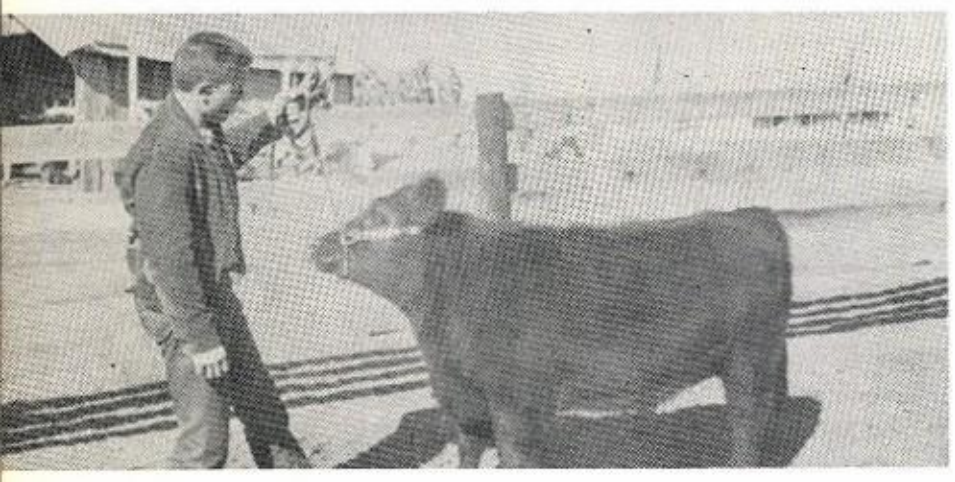

This black angus bull is being inspected by David Drumm.

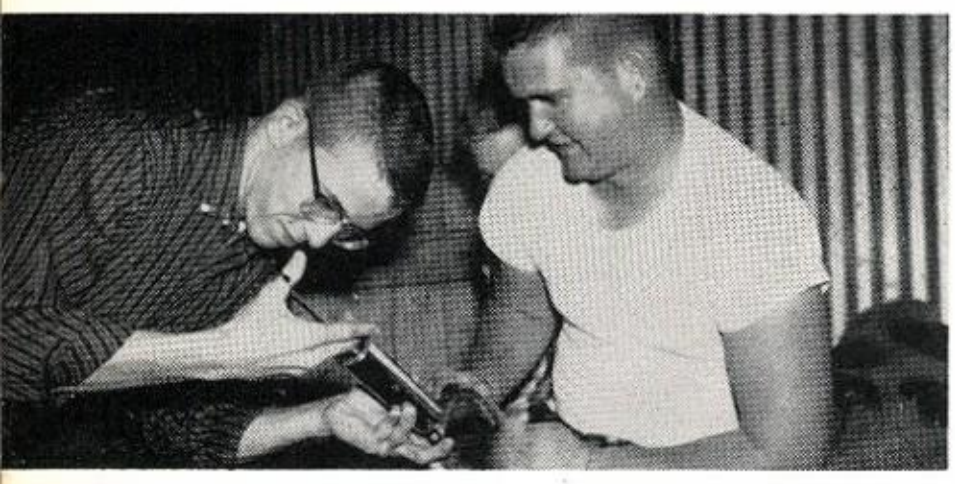

Bill Shugart is shown drenching this sheep while James McClelland bravely hangs on.

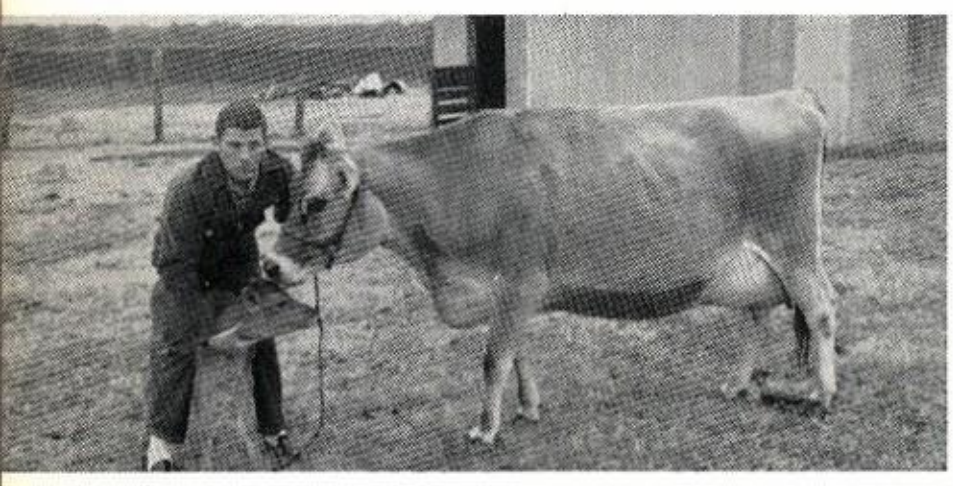

Pat Chumley displays a proud mother Heifer and her baby calf.

Busily grooming this Heifer, Bill Shugart is aided by Pat Chumley, James McClelland, Jerry Crawford, and Gary Willeford.

F.F.A. Awards

Texas State Fair—October, 1958

DAIRY WINNERS

Gary Willeford—Three Blue Ribbons; one second, one third, and one fourth; eighth place in Showmanship
Pat Chumley—Blue Ribbon and fourth place
Gary Benson—Two thirds and one eighth
Jackie Chase—One Blue Ribbon
Gerald Hall—Fourth place and Blue Ribbon
David Wilson—Fourth place and Blue Ribbon
Kenneth Crisler—Blue Ribbon

The Chapter placed eighth in Dairy herd and first in Herdsman Award.

BEEF STEERS WINNERS

David Drumm—Blue Ribbon
Jerry Crawford—Blue Ribbon
Billy Merriman—Blue Ribbon
Johnny Ticer—Red Ribbon
David Moore—Red Ribbon
Leon Davis—Red Ribbon
James Summers—Red Ribbon
James McLelland—Red Ribbons
Pat Chumley—Red Ribbon

The Chapter won second place in Herdsman Award.

Dallas County Fair 1958

DAIRY WINNERS

David Wilson—Blue Ribbon in classification
Gerald Hall—First place and Blue Ribbon
Jimmy Hayes—Red Ribbon in classification
Kenneth Crisley—Blue Ribbon
Gary Benson—One Blue and one Red Ribbon
Jackie Chase—One Blue Ribbon
Pat Chumley—One Red Ribbon
Gary Willeford—One first and three Blue Ribbons

F.F.A. Awards

Dallas County Fair Beef
(continued)

Dale McCreary—First in Stocker Beef Calves third and fourth in Breeding Beef Heifers

Johnny Ticer—Third in Fat Steers

SHOWS and FAIRS

Waxahachie Show

DAIRY ANIMALS

Gary Benson—Two thirds and one eighth

Gerald Hall—Two seconds

David Wilson—One sixth

Pat Chumley—One third

Gary Willeford—Two seconds, one fourth, and one third

Jackie Chase—One fourth

SHEEP

Glen Willeford—First and second place ewe

BEEF

Dale McCreary—Sixth and seventh place Beef Heifers

Fort Worth Dairy Show 1959

At the Fort Worth Dairy Show of 1959, the F. F. A. boys won thirteen individual awards and one group award.

In Junior Calf, Glen Willeford—Fifth place, Edward Serbanich, fourteenth place.

In Junior Yearlings, Gary Benson—eighth place, David Wilson —seventh place.

Senior Yearlings, Gary Willeford—fourth place, Jackie Chase—eighth place, Denneth Crisler—ninth place.

Aged cows, Pat Chumley—second place in Junior Show and third in Open Show, Jimmy Hayes—fifth place.

Dairy Herd, Pat Chumley, Gary Willeford, Gary Benson, Gerald Hall, and David Wilson all for second place.

Showmanship, Gary Willeford—ninth place. Beef Division, David Drumm—seventh place.

Gary Williford is showing his Jersey Heifer at the F. F. A. farm.

Mr. Turrentine is showing the boys how to weld farm equipment in the repair shop.

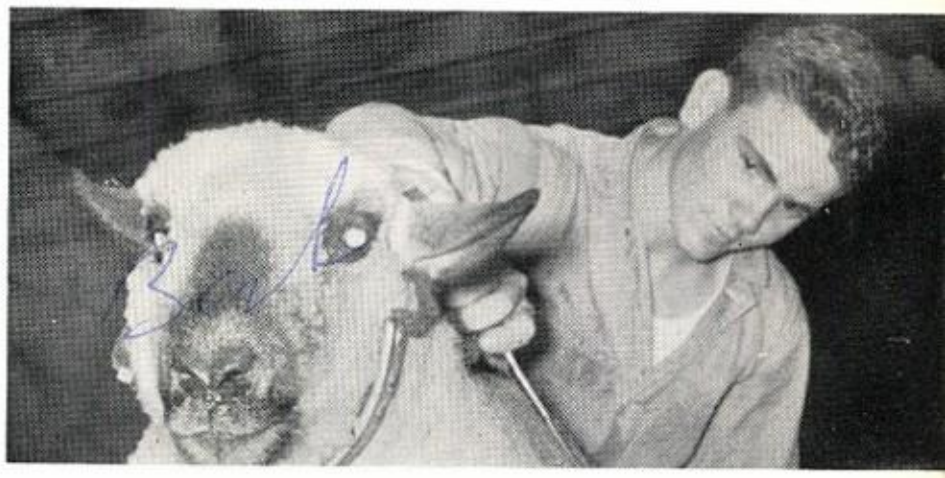

This wide-eyed sheep is being blocked by Glen Willeford.

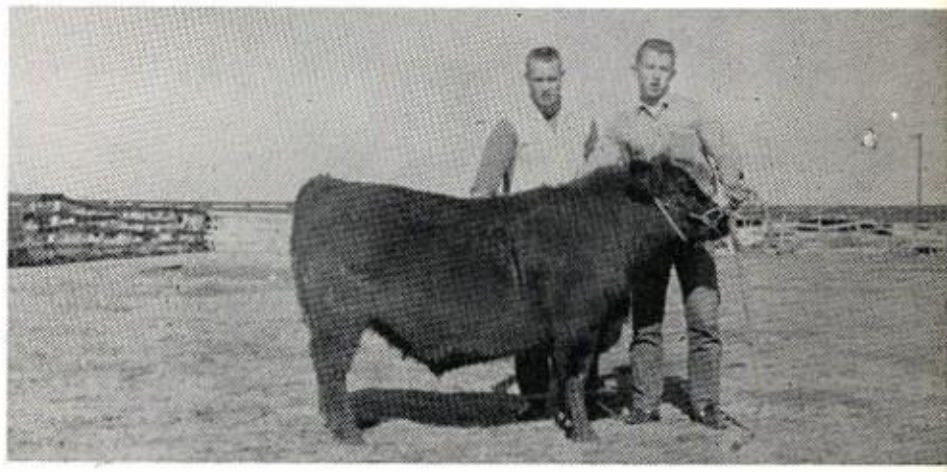

The hard-earned product of an agriculture project is exhibited here by Mike Gieb and Jerry Crawford.

These boys prepare to leave for the State Fair at Waterloo, Iowa.

Beta Club

The Garland High School Beta Club, sponsored by Mrs. Norma Dorsey and Mr. Morgan Moses, is a local chapter of the National Beta Club.

This club has just begun in Garland. Its objectives are to encourage effort, promote character, stimulate achievement, reward merit, and to encourage and assist students to continue their education after high school graduation. Its appropriate motto is: "Let Us Lead By Serving Others."

Dale Morgan, Betsy Scheid, and Barbara Pickett display the newly-organized Beta Club insignia.

OFFICERS: Marjorie Smith, Secretary; Ted Landgraf, Vice President; Dale Garrett, President; Dorothy Rountree, Treasurer.

SEATED: Kathleen Kelley, Donna Cleland, Joyce Johnson, Noma Skipworth, Patsy McCallum, Sharon Echols, Betsy Schied, Sara Jane Peters, Nancy Sterner. STANDING: Gary Willeford, Jimmy Fletcher, Ronny Rogers, Jack Hannan, Tommy Sims, David Babbitt, Jesse Jones. Not shown: Barbara Pickett, Jo Ann McCallum. SECOND ROW: David Spurgin, Mike Greene, Mike Brady, Bob Craft, Kynn Cole.

A group of the members put on a play depicting the South before the war between the States.

Social Studies Forum

The purpose of the Social Studies Forum is to encourage an interest in Civics and historical events. Their programs portray how our own democratic government operates and how it came to be.

Their motto is "SEEK THE WHOLE TRUTH." The sponsors are Alton Williams, Van Venable, Garland Bridges, John Hadskey.

OFFICERS: John Driver, President; Barbara Pickett, Vice President; Barbara Nicholson, Reporter; Amelia Serbanuck, Treasurer; Darla Marshall, Secretary.

ROW 1: Neta Vest, Berry Martin, Carolyn Cockrell, Delores Riker, Linda Garner, Linda Drain, Roseyln Casey, Charlotte Shivers, Cecilia Taber, Nelda Liles, Joyce Johnson, Mr. Williams. ROW II: Charlie Grier, Mrs. Dorsey, Reba Sally, Rie Crouch, Pat Echols, Carolyn Stanford, Jean Jordan, Linda Hall, Barbara Gremm, Jo Rene Patterson, Sondra Gilmore, Dorothy Rosen, Mr. Bridges, Mr. Ventable. ROW III: Joe Bennett, Mike Gieb, Ronnie Morgan, David Babbitt, Bill Hill, Bo Leonard, David McMahan, Mike Green, Norris Branham, David Hines, Carol Peavy, Scott Six, David Routh.

Junior Classical League

The Junior Classical League, better known as the Latin Club, furthers the knowledge and interest in Latin. The club presents an annual banquet, with the members dressed as ancient Romans and the meals served in Roman banquet style as its chief social function.

Mrs. Dorothy Linthicum and Miss Dorothy Gibson are sponsors of J.C.L.

Glenda Stark, Secretary; Kathleen Kelly, Vice President; Pat Mitchell, President; Patsy McCallum, Treasurer.

SITTING: Judy Hansen, Rebecca Jones, Cecelia Tabor, Nancy Mayabb. STANDING: Jo Rene Patterson, Beverly Holton, Nancy Sterner, Donald Blake. Not shown: Barbara Nicholson.

Joyce Stone admires the Latin II projects.

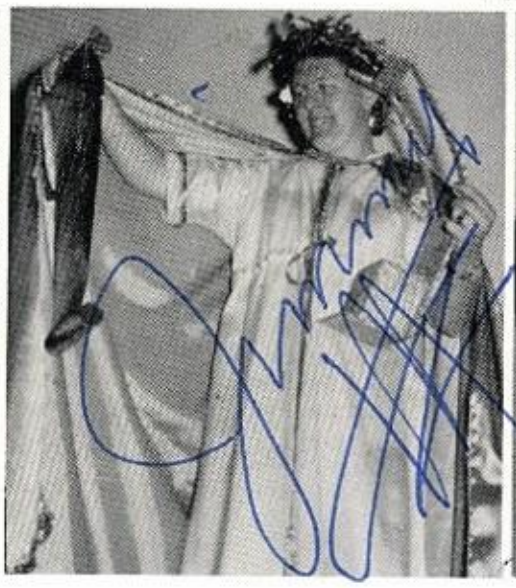

Apollo—Jimmy Fletcher—recites a poem.

Nero—Pat Mitchell—fiddles while Ceres—Carole Koerth—looks on.

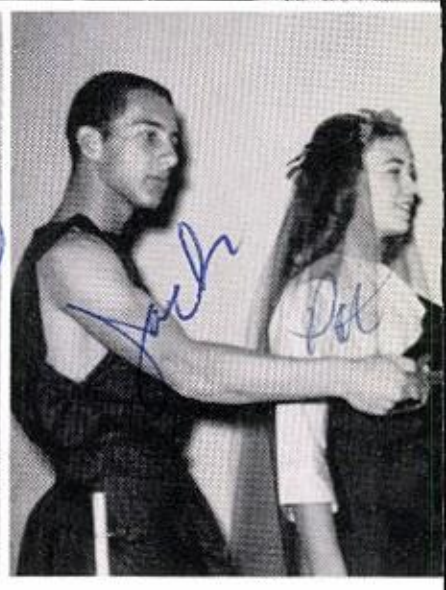

Jack Hannon portrays Mars; Pat McCallum—a Roman bride.

ROW II: Bobbie Stone, Brooke Owens, Betty Mederas, Carolyn Hamilton, Stephanie Stephenson, Amelia Serbanuck, Susan Haney, Carole Koerth. BACK ROW: Mike Ingram, Hubbard Hill, David McMahan, Kenneth Patterson, Richard Juday, Darla Marshall, Elaine Patrick, Elizabeth Norman.

OFFICERS: Linda Freeman, Secretary; Jerry Smith, Treasurer; Linda Arrington, President; Barbara Atkins, Vice President; Barbara Pickett, Reporter.

El Circulo Español

El Circulo Español, better known to students not taking Spanish as the Spanish Club, learn interesting Spanish traditions and customs which make the language have more meaning. Its purpose is to encourage respect for other nationalities in the Americas.

SITTING: Donna Butts, Nancy King, Mary Hoffman. STANDING: Lydon Paul, Saundra Dutton, Ruth Sanders, Judy Cox, David Simmons, Martha Jane Thurman, Vera Jo Galbraith, Nelda Lyles.

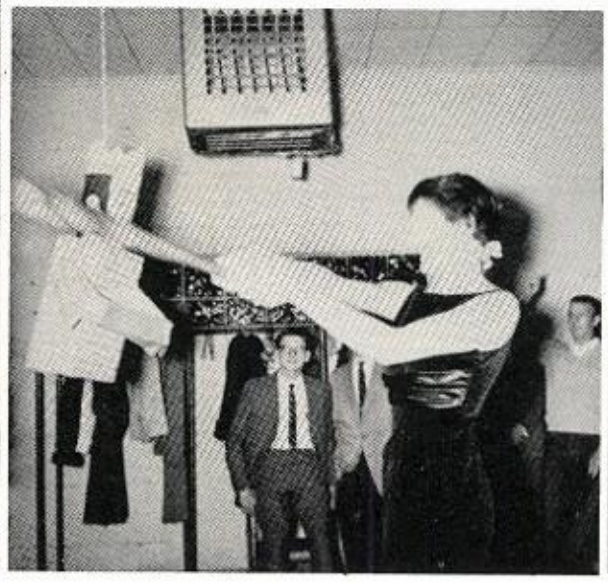

Barbara Atkins trys to break the pinata at the Spanish Club Christmas party.

Philip Mace, Jerry Bob Hopper, Gail Grassman, and Linda Freeman industriously plan a Spanish Club meeting.

ROW I: Gayle Grassman, Joyce Stone, Royce Jones, Glenda Scott, Lynn Cunningham, Judy Burleson, Pat Moffatt, Nancy Clark. ROW II: Mrs. Stephens, Betty Northcutt, Johnnie White, Gary Towler, Jerry Wood, Linda Drain, Ann Taylor, Nelda Melton, Gayle Hawkins, Bob Craft, Marsha Barrett, Linda Lynn, Jane Agnew, Philip Mace.

Members of Quill and Scroll Society present Mrs. Linthecome with a present at Christmas party.

The Quill and Scroll Society

Students of Garland High School are indebted to the Quill and Scroll for the Senior Humor Publication. The purpose of the club is to promote interest in journalism. The members enjoy several social functions during the year and a luncheon when the humor publication comes off the press.

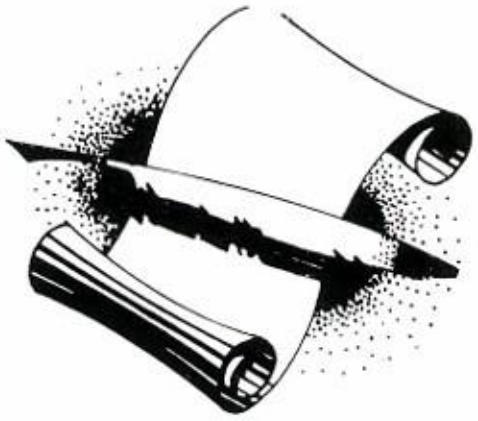

OLD MEMBERS AND OFFICERS: Charlotte McCallum, Roselyn Casey, Gwen Porter, Lee Walker, Lynn Lipscomb, Sue Ruberts. ROW II: Judy Hanson, Cathy Anderson, Jo Ann McCallum, Gene Jordan.

NEW MEMBERS, STANDING: Barbara Thomas, Reba Salley, Dian Adams, Nancy Jeffery, Betty Shipley, Carolyn Salley, Joyce Johnson, Norris Branham, Helen Cull, Mike Gieb, Charles Remmer, Brenda Dunmore, Juanita Morrison, Barbara Pickett. KNEELING: Charlotte Shivers, Dorothy Rountree, Donna Smiddy, Linda Hall, Carol Lee Baity, Rebecca Jones, Pat Echols, Grace Spearman, Barbara Nicholson, Cecilia Taber, Pat Rembert.

Owl Orators

The Owl Orators is a speech club. Its purpose is for practice in parliamentary procedure and producing original programs. The symbol of the club is an owl with a gavel. The functions of this club, sponsored by Miss Katherine Stephens, give the members practice in speech participation, producing plays and other entertainment.

OFFICERS: Lana Davis: Reporter, Ruth Sanders: Vice President, Winston Wheller: President, Arlene Davis: Treasurer, Marvelyn Anderson: Secretary.

Lee Cox is shown putting make-up on Lana Davis for the club's play, "Who's Afraid." Leola Ramsy, Harold Morris, and Delores Land look on with curiosity.

MEMBERS — KNEELING: Elsie Voverton, Shirley Still, Lell Coxes, Delores Land, Marvelyn Anderson, Shiela James, Winston Wheller, Francis Shepherd, Elda Taft. STANDING: Diane Cuppy, Faith Estan, David Ruth, Pat Harris, Jimmy Moreor, Harold March, Brenda Townsend, Daisy Copper, Jo Bitros, Lynn Lipscome, Leona Ramsey, Arlene Davis, Karen Rogers. BACK: Lewis Jones, Nelson Michell, Bob Smith.

FIRST PERIOD OFFICERS

Gale Grassman, Secretary; Kynn Cole, Parliamentarian, Edgar Nicholson, Sergeant-at-Arms; John Driver, President; Jimmy Lambert, Treasurer; Gary Agnew, Vice President.

SECOND PERIOD OFFICERS

Barbara Nichelson, Reporter; James Horstman, Vice President; Bobby Norvell, Sergeant-at-Arms; Jimmy Mitchell, President; Marjorie Smith, Parliamentarian; Brenda Jordan, Treasurer and Secretary.

The English IV Clubs

These four clubs are sponsored by Mrs. Ella Hickman. Each of her English IV classes formed its own club. The purpose is to teach students how to conduct a meeting according to parliamentary procedure. Programs both entertaining and educational are presented.

FOURTH PERIOD OFFICERS

OFFICERS: Tommy Sims, Parliamentarian; John Talley, Treasurer; William Todd, Reporter; Leslie Cook, Sergeant-at-Arms; Ronny Mallock, President; Jyme Williams, Secretary; Don Shirley, Vice President.

SIXTH PERIOD OFFICERS

Bo Leonard, Sergeant-at-Arms, Norris Branham, Vice President; Linda Freeman, Historian; Pat Nolan, Secretary; Sondra Gilmore, President; Peggy Douglas, Treasurer; David Brady, Reporter; Pat Chumley, Parliamentarian.

GHS Cheerleaders

The duty of the cheerleaders is to promote school spirit. They spend many long hours writing cards to the football players, making signs, and leading yells at pep rallies and football games.

Mrs. Aggie Johnson sponsors the Cheerleaders.

SENIORS: Joyce Stone and Donald Blake.

JUNIORS: Martha Ashley and James Herrin.

SOPHOMORES: Charlene Lee and Eddie Russell.

The cheerleaders in action.

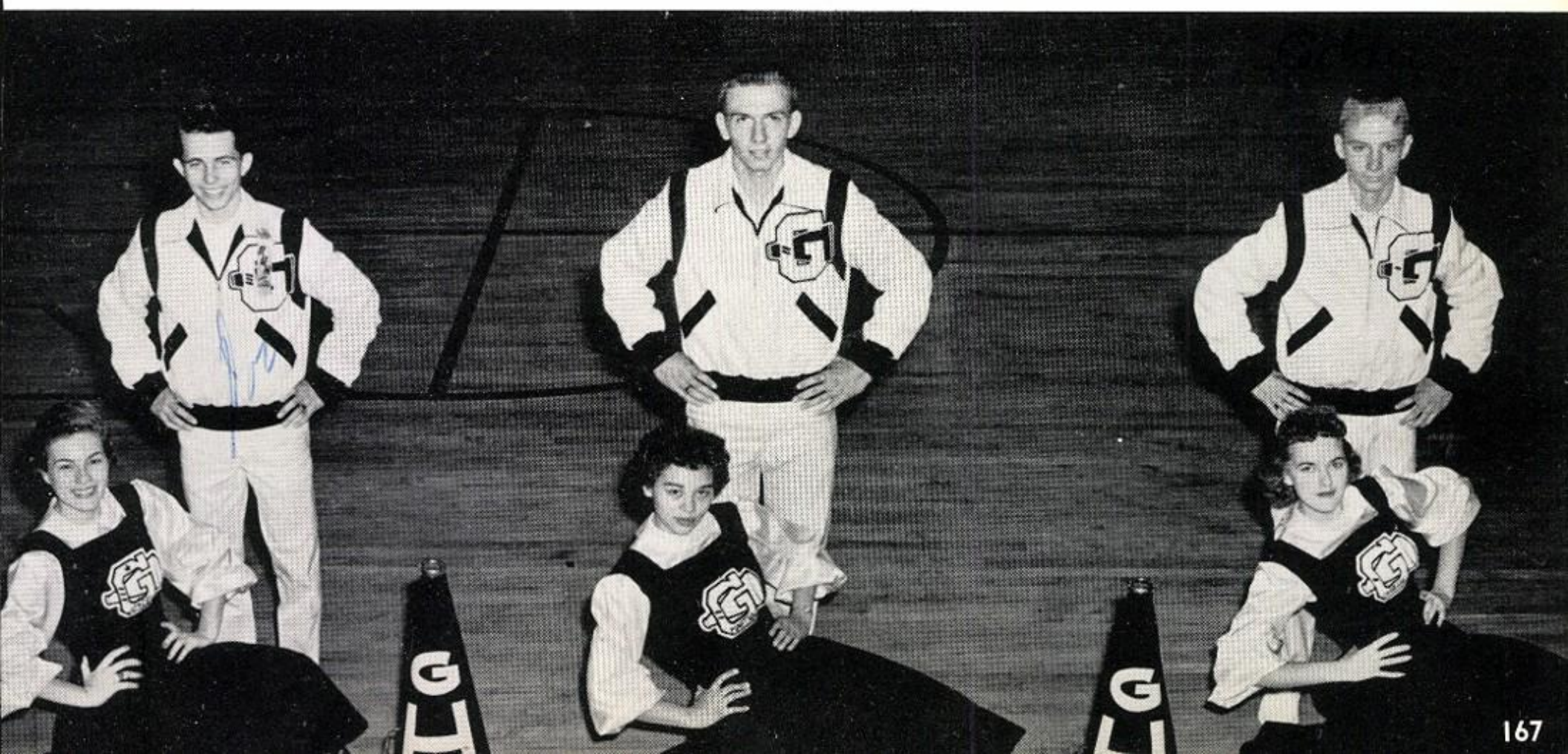

SEXTETTE: Pat Harris, Sharon Echoles, Beth Jordon, Pam Russell, Belinda Sanders, Linda Arrington.

OFFICERS: Carolyn Morgan; Secretary, Bren Janelle Cox: President, Brenda Ray: Vice President, Renne Martin: Sophomore Representative, Linda Smotherman: Junior Representative, Jadon Thomas: Senior Representative.

Choralaires

ROW 1: Sherry Clendenen, Linda Pounds, Jackie Duckworth, Gloria Allison, Alma Lou Gibb, Shirley Farmer, Barbara Hardin, Jean Addington, Dorothy Coker, Diane Cuppy, Carol Peacock, Jean Sullivan, Jaudon Thomas, Maurine Kerr, Faith Easton. ROW II: Alva Lou Martin, Linda Priutt, Anneil Poore, Carolyn Morgan, Delores Turner, Joyce Turner, Sandi Castle, Stepheny Fleming, Linda Hutson, Carolyn Birk, Janice Johnson, Elizabeth Royse, Carol Mullins, Brenda Dunmore. ROW III: Gwen Halley, Betty Jo Cobble, Linda McCallum, Oma Jean Chase, Irma Tapley, Shirley Wright, Pat Ables, Nancy Clark, Maxine Nash, Jackie Harbison, Rene Martin, Brenda Ray, Kay Magness, Julia Roberts, Barbara Neely. ROW IV: Patsy Patten, Phyllis Morphis, Cynthia Marszalek, Rita Brawford, Paula Armstrong, Karen Rogers, Kathy Kirk, Janell Cox, Linda Smotherman, Freda Smith, Elizabeth Norman, Sue Jones, Charlott Baise, Mildred Benson, Sandra Holley.

OFFICERS: Rita Millican: Representative, Nelsyn Mitchell: President, Grace Spearman: Representative, not shown are Beth Jordon: Vice President, Sharon Echols: Secretary, Belinda Boughton: Representative.

QUARTET: Bobby Brantley, Nelson Mitchell, Kenneth Williams, Kenneth McNatt.

A Cappella Choir

ROW I: Nelrose Martin, Eddy Jones, Pat Pearcy, Sondra Gilmore, Charlotte McCallum, Nelda Liles, Rita Millican, Sue Williams, Grace Spearman, Jean Phillips, Mary Burton, Pat Echols, Linda Arrington, Charlotte Hodge, Mr. Jim Jackson. ROW II: Peggy Douglas, Louvette Fleming, Pat Harris, Lynda Willeford, Linda Overby, Barbara Pitts, Sharon Echols, Beth Jorden, Ann Nobles, Mary Coyle, Pat Thomas, Pat Nolan, Johnnie Lou Hawkins, Glenda Stark, Barbara Smith. ROW III: Kenneth Stegall, Harold Marris, Thor Magnusen, Kay Poteet, Nancy Roby, Linda Rogers, Delores Riker, Belinda Boughton, Maria Sherrand, Pam Russell, Marvaline Anderson, Brenda McGlaun, Royce Rhoades, Don Tucker, Jimmy Mitchell. ROW IV: Bobby Brantley, David Cummins, James Sellus, Johnny Ferguson, Don Zimmerman, Nelsyn Mitchell, Dwain Bailey, Kenneth Williams, Jerry Mooney, Milburn Taylor, Kenneth McNatt, Larry Scarborough, Loyd Treadwell, Gerald Boyd, Buddy Huston, Mike Green, Jimmy Razor.

The Garland High

Anita Bailey, *Drum Majorette*

The Garland High School Band is a service organization. As such, it attempts to render service in three categories. These are service at school and community, service to the individual members of the Band, and service to the art of music.

The Band takes part in the activities of the school and uses its abilities to serve the school in the best possible manner. The Band serves the community by participating in all community projects in which its help is needed and desired.

The major activities of the Band are performance at pep rallies, football games, assemblies, concerts, and parades; the Band represents the school at University Interscholastic League contests, Fair Day, and College Band Days.

School Concert Band

BAND COUNCIL—STANDING: Bobby Brantly, Anita Bailey, Kenneth McNatt. SEATED: Marie Houston, John Paul Johnson, Brenda Dickerson, Bob Craft, Gene Jordan, Royce Jones, Nancy Sterner.

Studio Ensemble

Practice session.

John Paul Johnson and his string bass. John Paul is the only G. H. S. band member to make All-State Band.

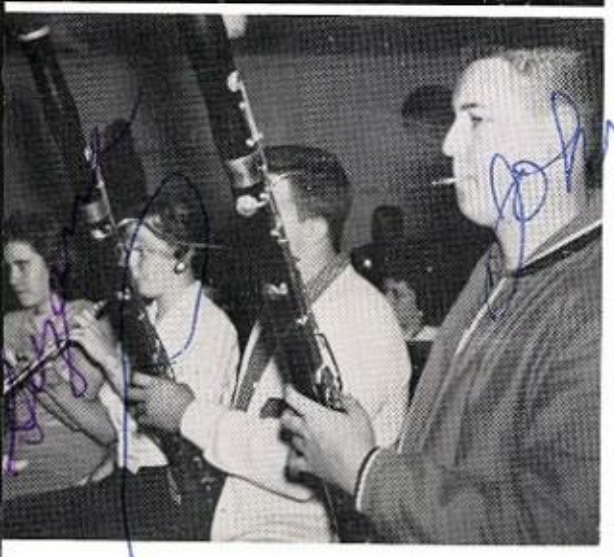

Trombones:
Kenneth McNatt
Larry Parks
Carl Taylor
Tim White
Dempsey Denman
Bruce Bedell
Wayne Devis

French Horns:
Roselyn Casey
William Worthington
Joe Echols
Royce Jones
Dan Mayes
Davis Routh
Larry Legsdon
Jimmy Crawford

Clarinets:
Paul Funk
Gene Jordan
Januita Morrison
Nancy Sterner
Cecilia Taber
Anita Bailey
Patsy Foote
David Hickman
Charles Lewis
Elaine Patrick
Bobby Steelman
Roseann Barnes
Brenda Dickerson
Ethelene Duncan
Joe Fiammi
Eva Morris
Donna Newcomb
Steve Rushing
Lawrence Spann
Bill Struwe
Elda Taft
Audrey Williams
Carol Barham
Edna Copeland
Arlene Davis
Mickie Morrison
Kay Wallace

Baritone Saxes:
Andy Spranza
Buddy Wall

Tenor Saxes:
Bob Craft
Mike Gamble
Mike Longwell

Alto Saxes:
Jimmy Alamo
Pat Mitchell
Elena Wharton
Richard Bennett
Pat Dodson
Iris McCoy

Cornets:
Lana Davis
Galen Jeter
Nash Long
Charlotte Shivers
Phyllis Duff
Joe Anderson
Johnny Murphy
David Spurgin
Richard Robinson
Weldon James
Bob Smith
Paul Hawthorne
Philip Cummins

Trumpets:
Nancy Douglas
Ronny Osborn
Jimmie Long
John Hoggard

Basses:
Dwain Bailey
Conway Tidwell
Walter Nicholson
John Hooks
Dale Steelman
Clinton Murphy

Baritones:
Don Woolridge
Chris Breden
Richard Juday
Ricky Tauzin

Flutes:
Ada Leamons
Pat Rembert
Ann Russell
Philip Mace
Donna Butts
Lynn Stokes
Glynn Brooks
Betty Foote
Eileen Rogers
Susan Tidwell
Tommy Paulik

Oboes:
Georgeana Lake
Suzanne Fields
Andy Burke

Bassoons:
John Burke
Bobby Brantley

Drummers:
Marie Huston
Jackie Ward
Vernon Williams
Wade Bennett
Donald Curran

Bass Clarinets:
John Ferguson
James Rasor
George Brush

Alto Clarinets:
Diane Adams
Barbara Quillin

Kathy Leonard

Betty Gray

Susan Hawley

Nancy Gardner

Carol Ann Stephens

Sheila James

The Dashing Debs

The Dashing Debs, directed by Mrs. Rachel Calkins, help promote school and civic spirit. They perform at half time shows during the football season and take part in various civic activities.

Susan Aschim

Lynn Cunningham

Bernice Minter

Sydney Lofland

Karen Brooks

Linda McKee

Melinda Sanders

Jerebeth Axe

Judy Browning

Linda Hall

Sharon Evans, *Majorette*

Carol Williams, *Majorette*

Brenda May, *Majorette*

Kay Marshall

Nelda Herrin

Peggy Hunt

Sandra Williams

Brenda Townsend

Suzanne Dudley

Barbara Hunt

Jean Fletcher

Judy Peavy

Priscilla McCoy

Here the Debs display marching ability while in a spiral during the Deb assembly. The assembly was given to raise money for the activity fund.

The Debs pose for a picture before marching in the labor day parade.

Andy Jackson

Gay Granberry

Margie Smith

Judy Stuart

Peggy Jones

Shirley White

Sara Jane Peters

Anne Shaw

Carolyn Towler

Diane Copeland

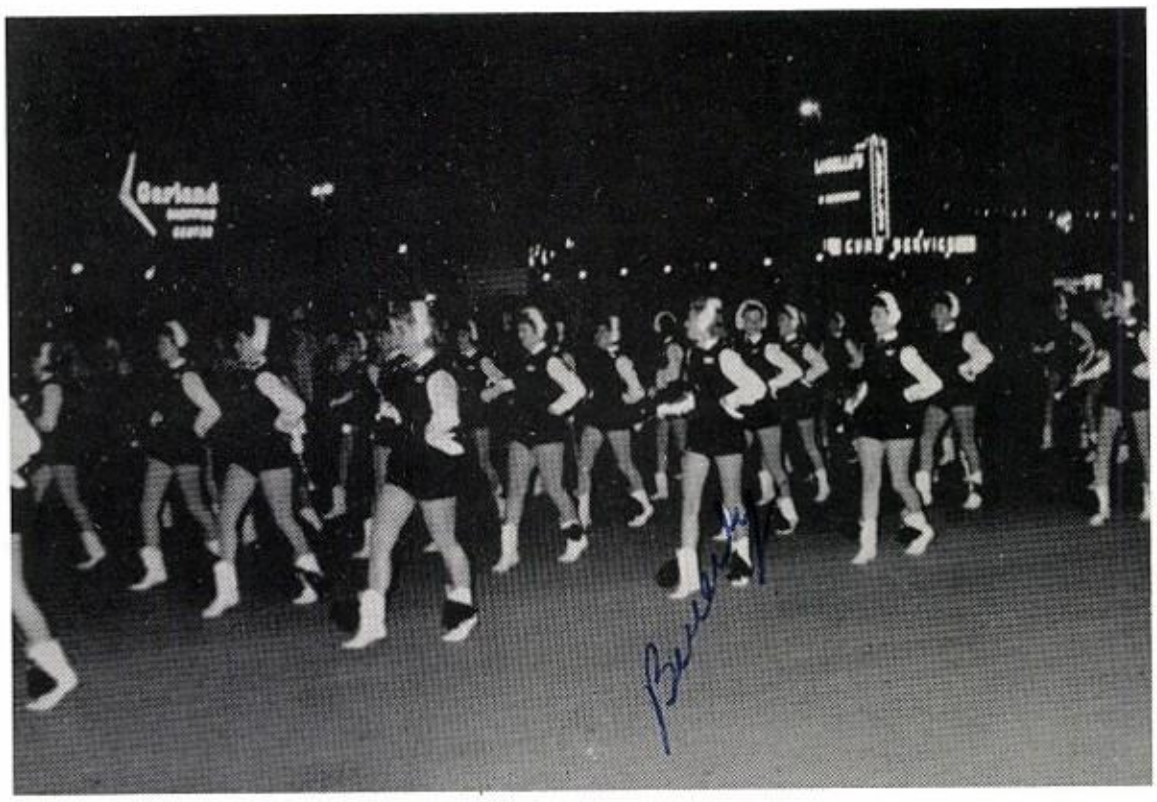

The Debs start their two mile march in the Christmas parade. The parade starts at Skillern's Plaza and ends at the square.

Betsy Scheid

Carol McGuire

Linda French

Carolyn Cockrell

Linda Freeman

Kathleen Kelley

Darlene Barns

Jeanne Neece

Brenda Bolten

Barbara Gremm

Beverly Holton

DEB COUNCIL

President- -Margie Smith

Seniors—Linda French, Carol Williams, Sheila James
Juniors—Kay Kunkler, Sharon Evans, Sydney Lofland
Sophomores—Andy Jackson, Jerebeth Axe, Judy Browning

MRS. R. L. CALKINS, *Director*

Donna King

Kay Kunkler

Sherry Nichols

Kay Evans

Mary McGrath

Sports

The 1958 Garland

Runners-Up in

The Garland High School football team once again gave a fine account of themselves, although this was their first year in AAAA competition. They almost set a precedent in Texas Schoolboy ranks by winning district their first year as a AAAA school. Nevertheless, the hustling squad fought its way through a grueling schedule, and came out with a 6-3-1 record.

The Owls placed three men on the All-District 7-AAAA First Team. These boys were halfback Bobby Norvell, tackle Mike Gieb, and end Charles Rimmer.

Garland got off to a thundering start, as they traveled to Hillcrest and blanked the Panthers 30-0. Then they held highly-touted Cleburne to a 0-0 deadlock. Grand Prairie and Arlington proved to be easy prey, as they knocked them off 41-8 and 31-22 respectively. Then the headaches began. The Owls yielded to a fired-up McKinney team 12-8, and then to a huge Weatherford squad 10-0.

Garland	30
Garland	0
Garland	41
Garland	31
Garland	8
Garland	0
Garland	56
Garland	50
Garland	22
Garland	12

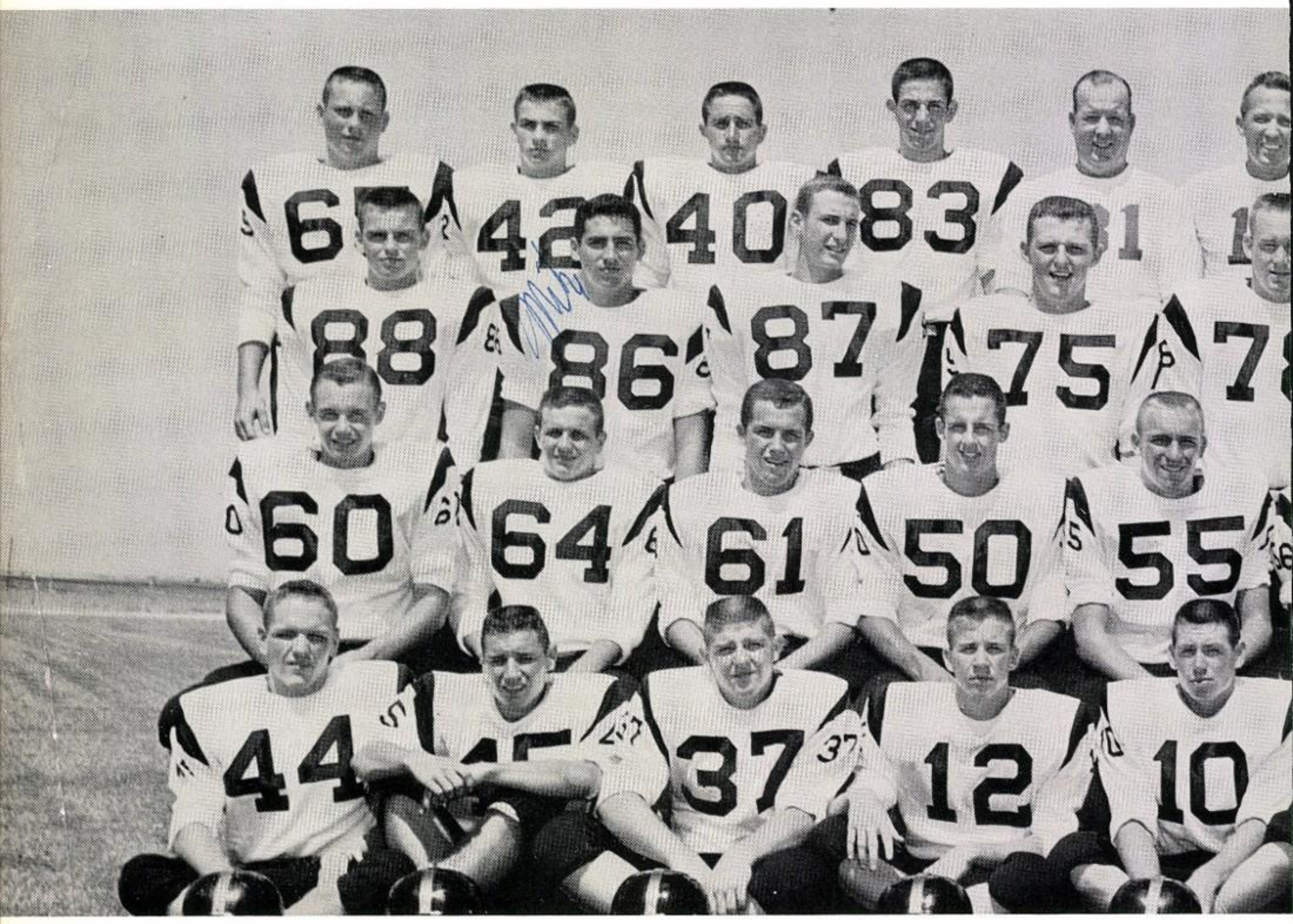

FIRST ROW: Ronnie Hatfield, John Talley, David Hines, Bill Shugart, Kenneth Walls. SECOND ROW: Dale Garrett, William Cook, Jimmy Shipley, Edgar Nicholson, Dick Hardcastle. THIRD ROW: James Horstman, Mike Greene, Dennis Garrett, Mike Brady, Mike Gieb. FOURTH ROW: Larry White, Ronnie Green, Tommy Sims, Charles Rimmer, Coach Gene Hudson, Coach Bill Finley.

High School Owls

District 7-AAAA

Hillcrest	0
Cleburne	0
Grand Prairie	8
Arlington	22
McKinney	12
Weatherford	10
Denison	0
Denton	6
Sherman	0
Highland Park	24

Then, with wounded pride after two straight losses, the team began to get down to the business at hand. Winning the District 7-AAAA title was the goal now. Denison and Denton proved little trouble, as the Owls got back into their winning ways again by scores of 56-0 and 50-6 respectively. Sherman proved to be tough, but Garland took them 22-0.

Only Highland Park then stood in the way of the crown. A fired-up and determined football team and student body met at Williams Field on November 21 for the sole reason of toppling the number two ranked team in the state, Highland Park. The Owls pulled out all the stops and played a great game, but the Scotties proved to be too strong, as the Garland 1958 grid season ended with this 24-12 loss.

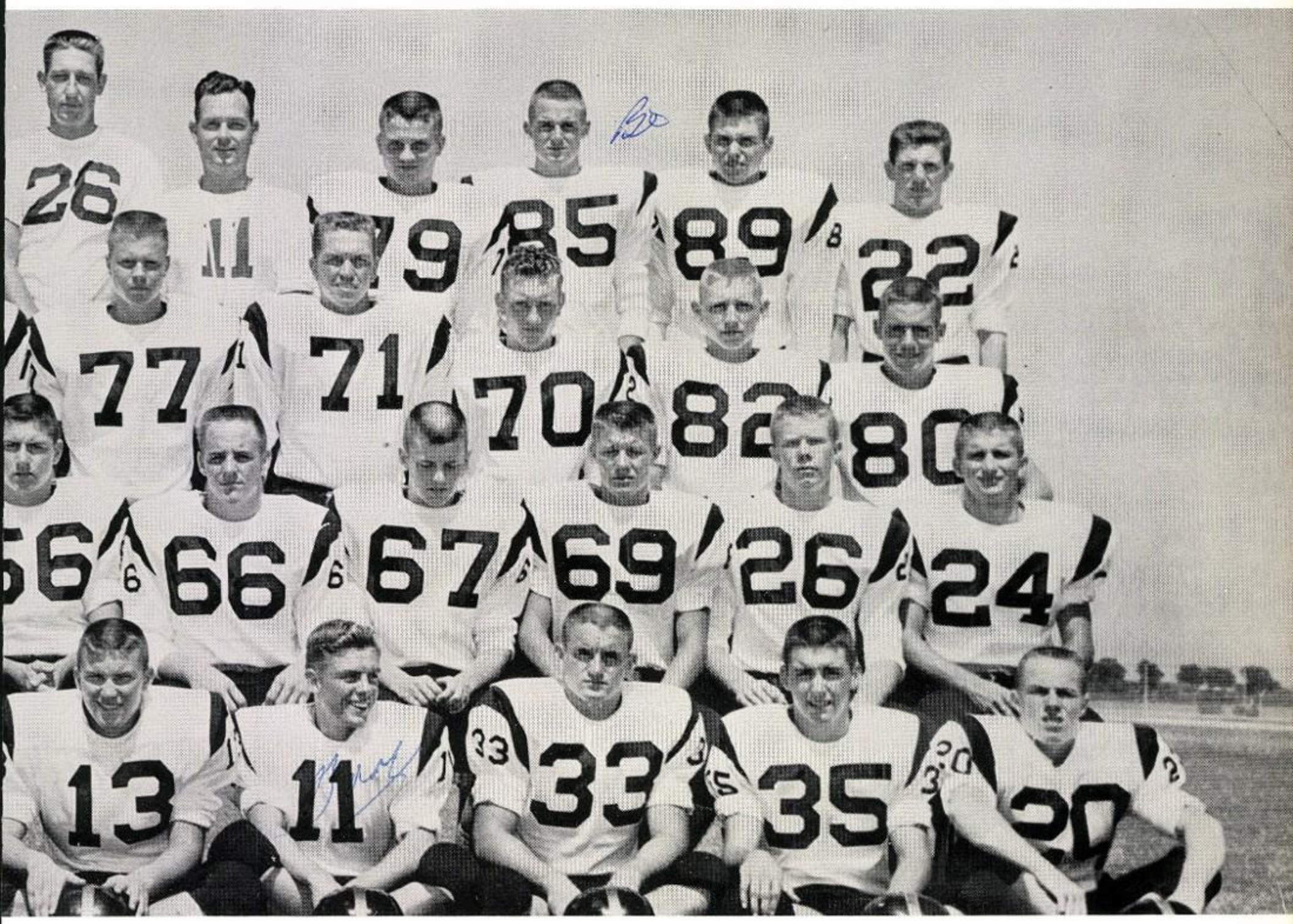

FIRST ROW: Larry Ethridge, Gary Tedford, Ronnie Rogers, Jerry Kissick, Sharp Young. SECOND ROW: Butch Metcalf, Lloyd Treadwell, Gary Agnew, Jerry Plumlee, Bill Hill, Bobby Norvell. THIRD ROW: Ted Landgraft, William Todd, Chuck Leamons, Tommy Corlett, Larry Gurganus. FOURTH ROW: Coach Hershel Kimbrell, Head Coach Homer Johnson, Pat Michaels, Bo Leonard, Leslie Cook, Pat Chumley. Not pictured: Martin Surber, Robbie Tompkins.

Line coach Gene Hudson, end coach Hershel Kimbrell, head coach Homer Johnson, and backfield coach Bill Finley.

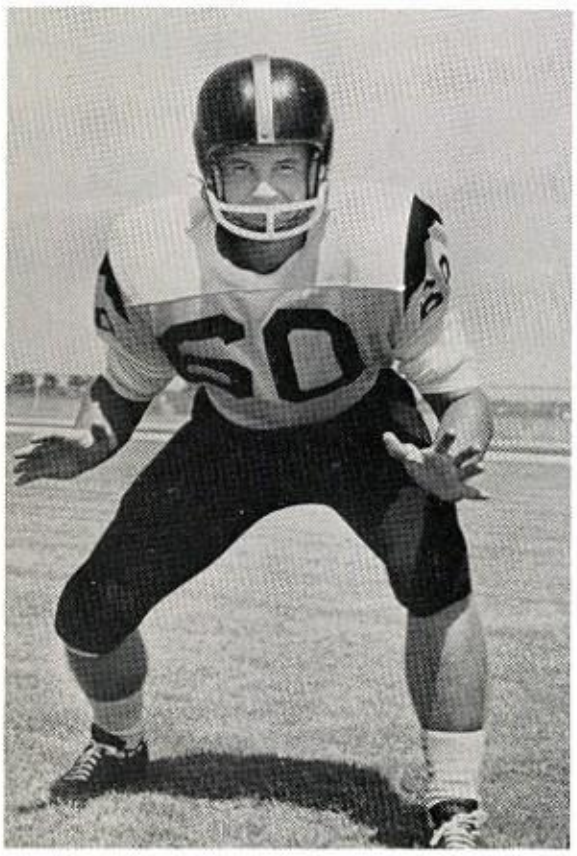

DALE GARRETT
(co-captain)

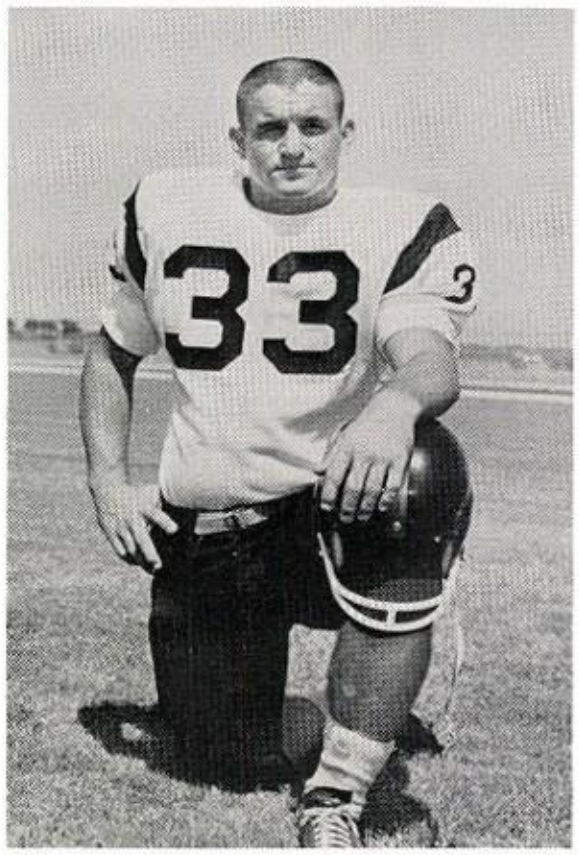

RONNIE ROGERS
(captain)

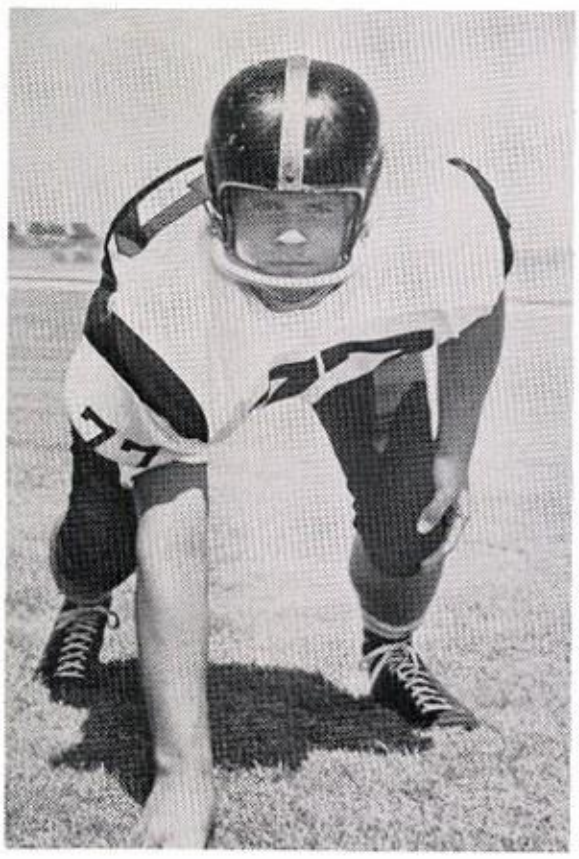

TED LANDGRAF
(co-captain)

MANAGERS: Don Shirley, Jay Jones, Henry Jenkins, James McCleland, and Jimmy Fletcher.

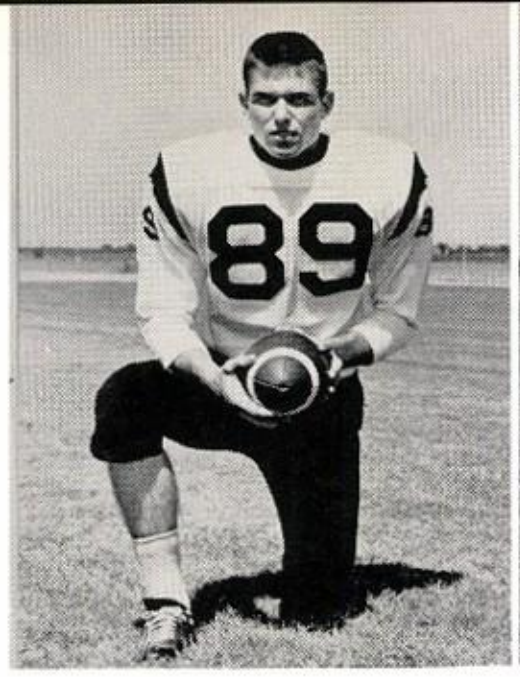

LESLIE COOK
(end)

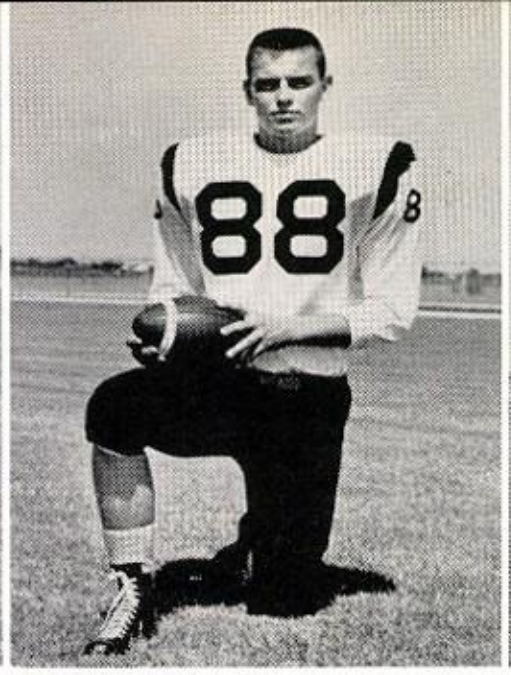

JAMES HORSTMAN
(end)

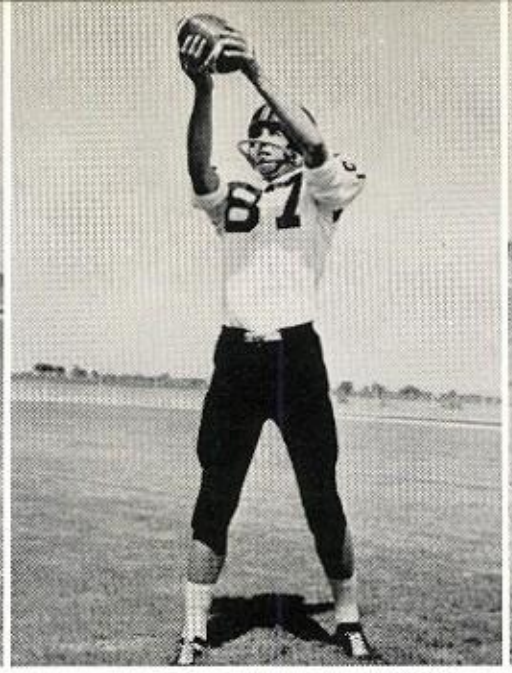

DENNIS GARRETT
(end)

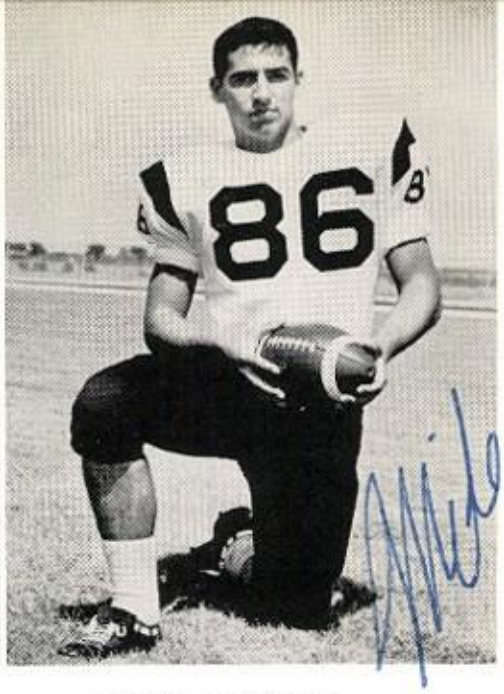

MIKE GREENE
(end)

Kenneth Walls (10) races through the Arlington defense for six points in the 31-22 triumph for the Owls.

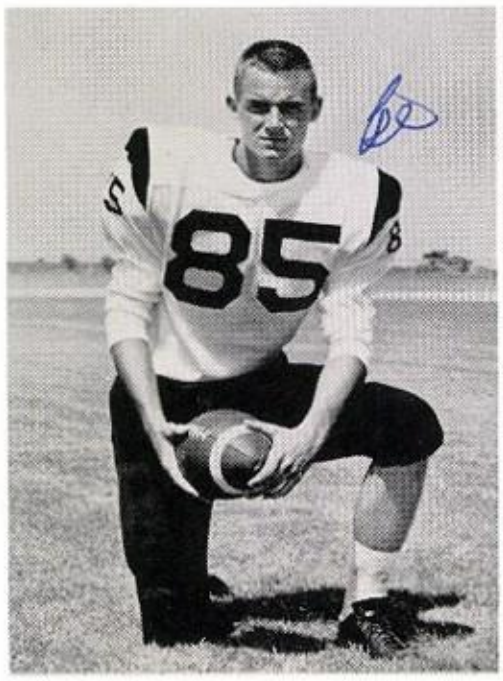

BO LEONARD
(end)

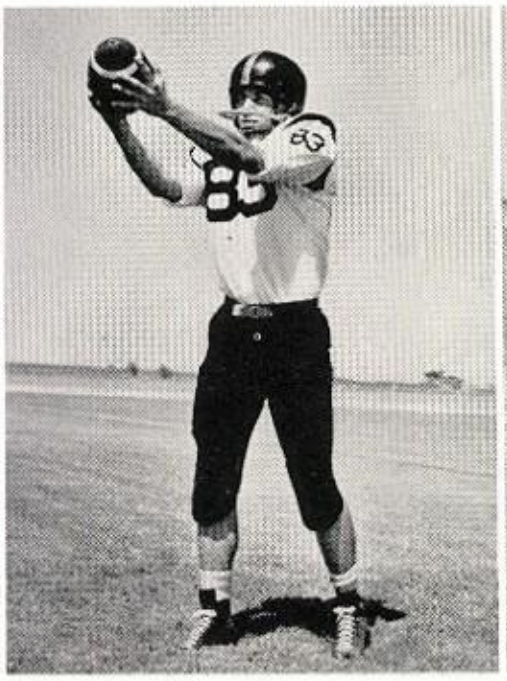

CHARLES RIMMER
(end)

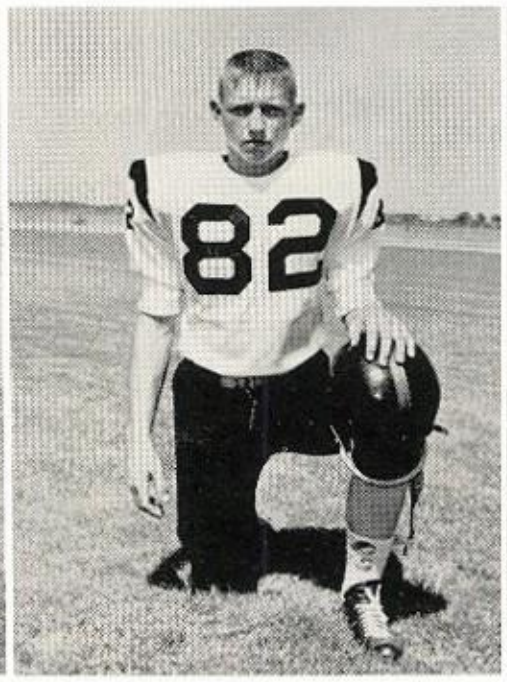

TOMMY CORLETT
(end)

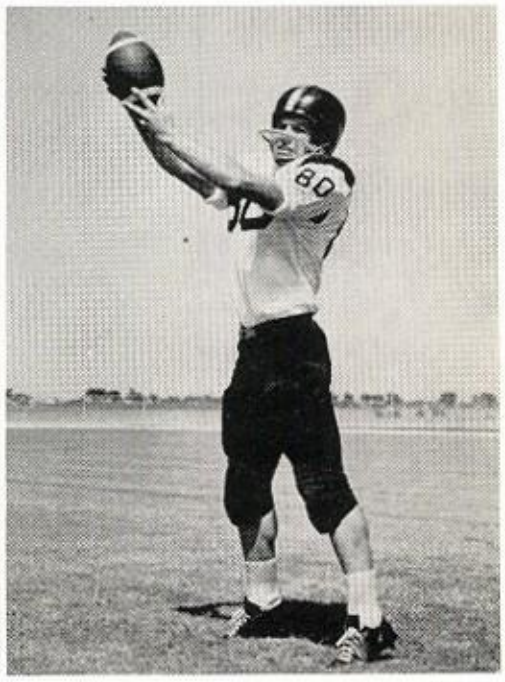

LARRY GURGANUS
(end)

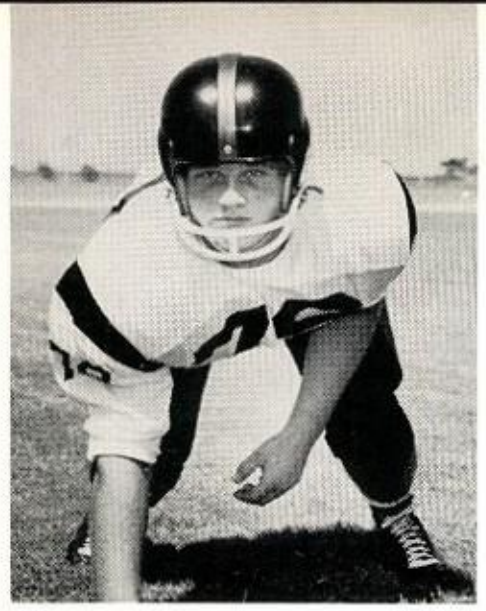

PAT MICHAELS
(tackle)

MIKE GIEB
(tackle)

MIKE BRADY
(tackle)

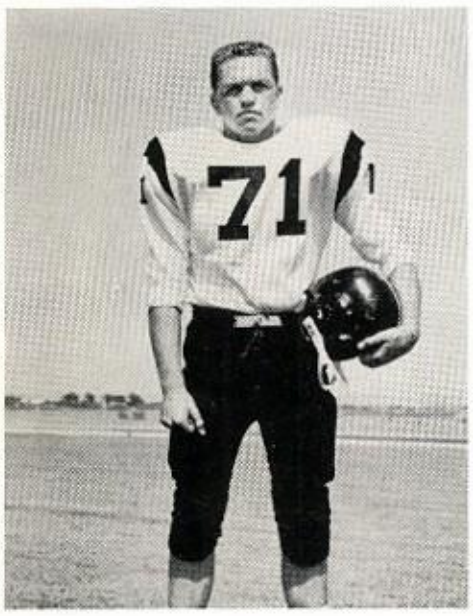

WILLIAM TODD
(tackle)

Arlington defense holds Bobby Norvell (24) in a rushing play as Kenneth Walls (10) throws a block to help the maneuvers.

Ronnie Hatfield (44) sprints past a group of Grand Prairie defensive linemen. This run aided the Owls in their 41-8 victory.

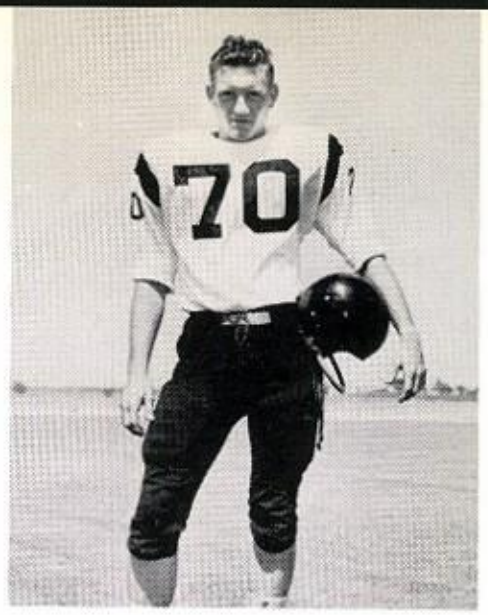

CHUCK LEAMONS
(tackle)

JERRY PLUMLEE
(guard)

GARY AGNEW
(guard)

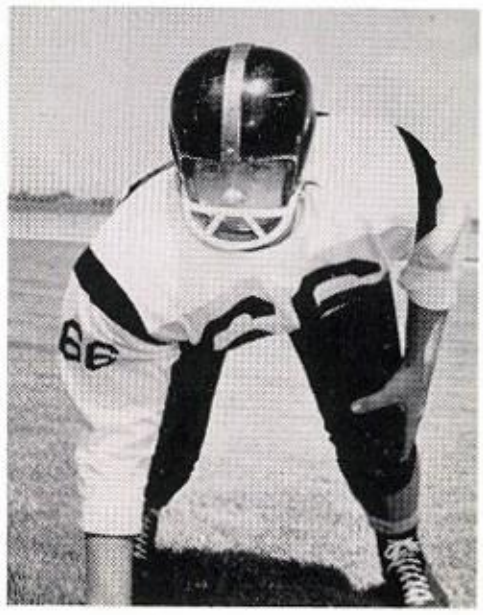

LLOYD TREADWELL
(guard)

Charles Rimmer (83) and Ronnie Hatfield (44) and Larry White (65) make a quick halt on a Denison offensive move. Butch Metcalf (56) moves in to aid the defense stalwarts.

LARRY WHITE
(guard)

WILLIAM COOK
(guard)

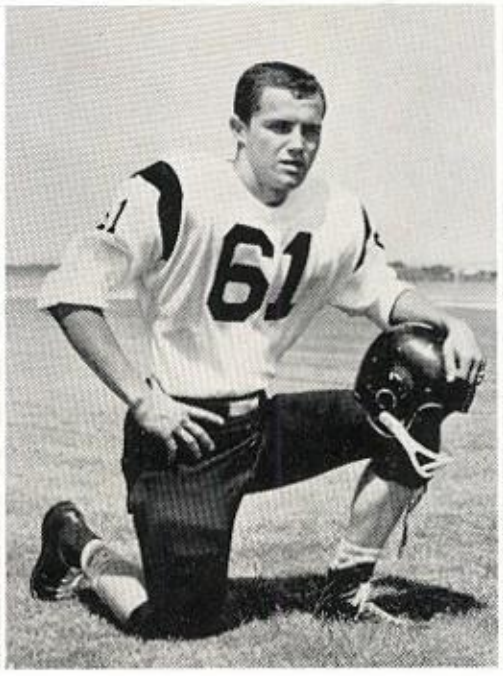

JIMMY SHIPLEY
(guard)

BUTCH METCALF
(center)

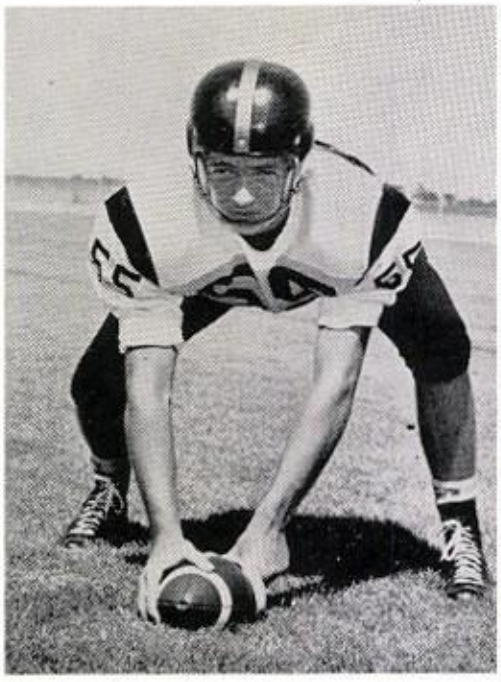

DICK HARDCASTLE
(center)

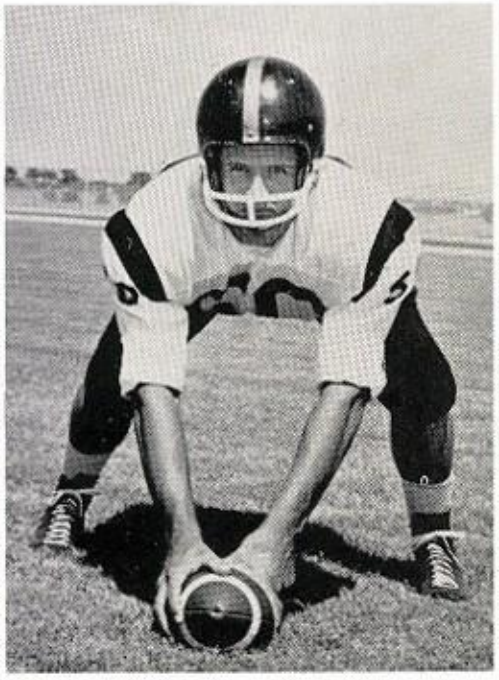

EDGAR NICHOLSON
(center)

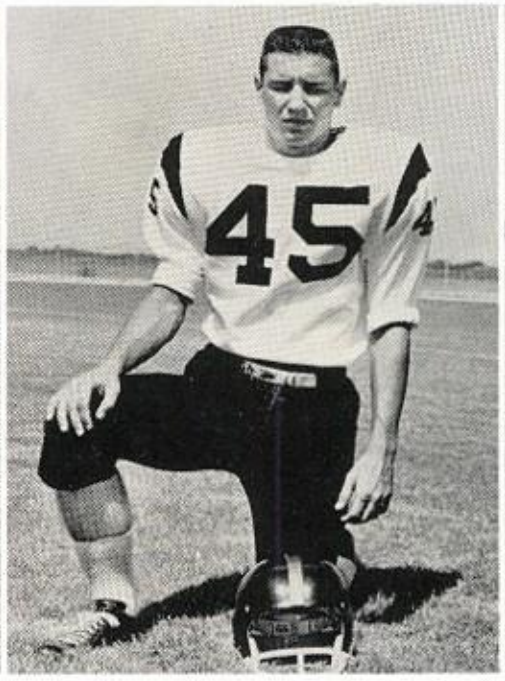

JOHN TALLEY
(back)

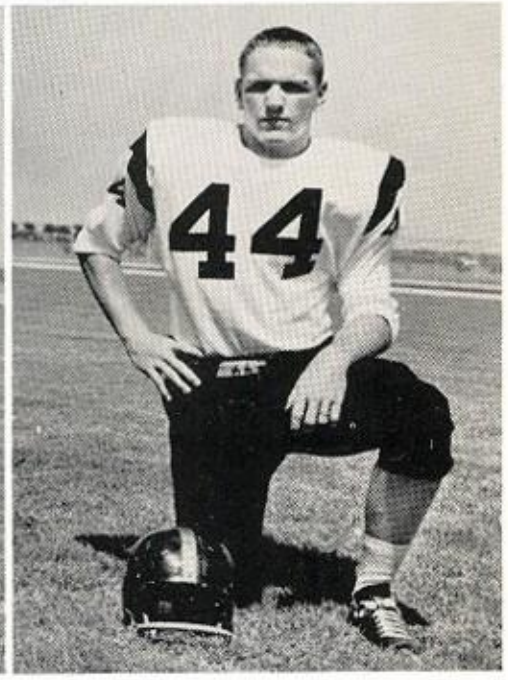

RONNIE HATFIELD
(back)

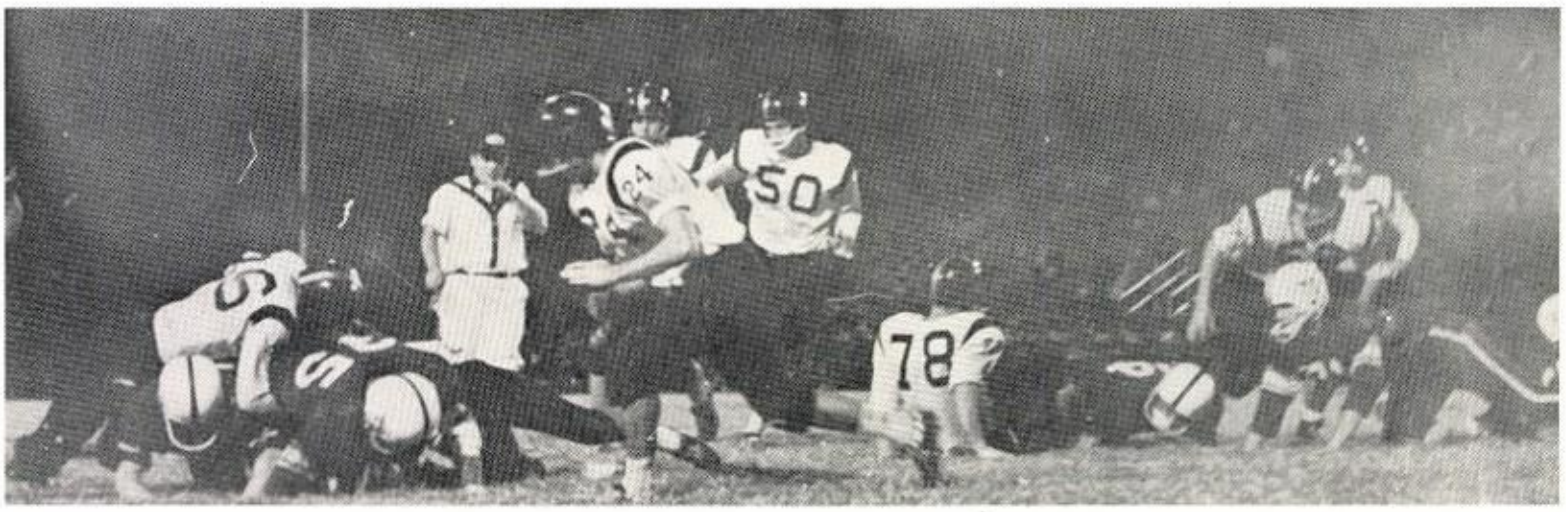

A group of Owl defenders, led by Mike Greene (86), move in on a Denison back. Bobby Norvell (24), Ted Landgraf (77), and Edgar Nicholson (50) move in to help.

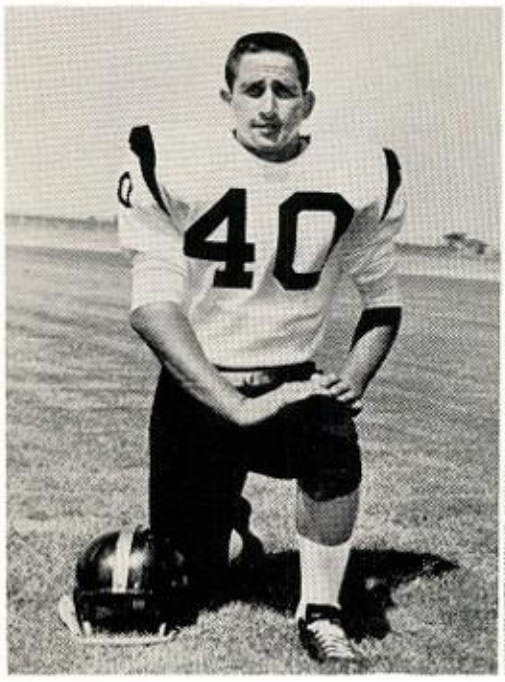

TOMMY SIMS
(back)

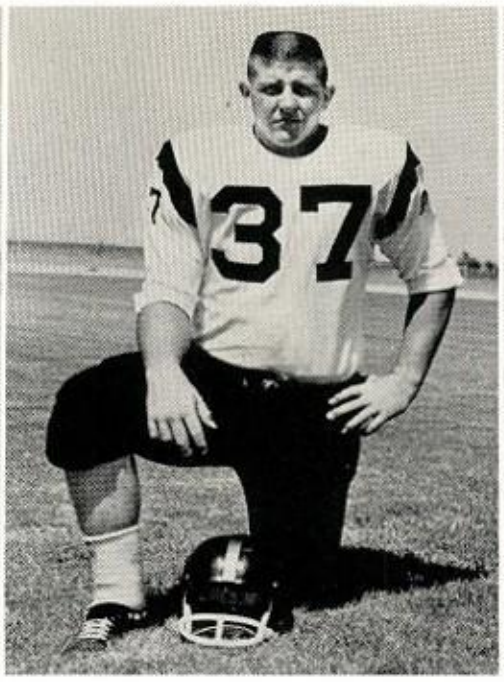

DAVID HINES
(back)

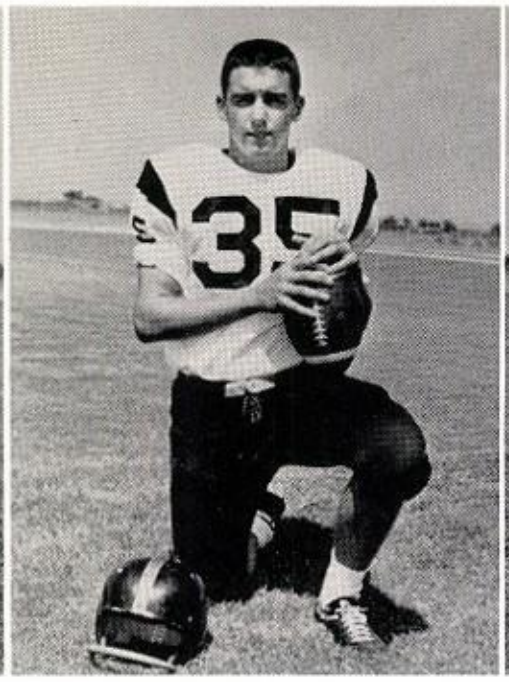

JERRY KISSICK
(back)

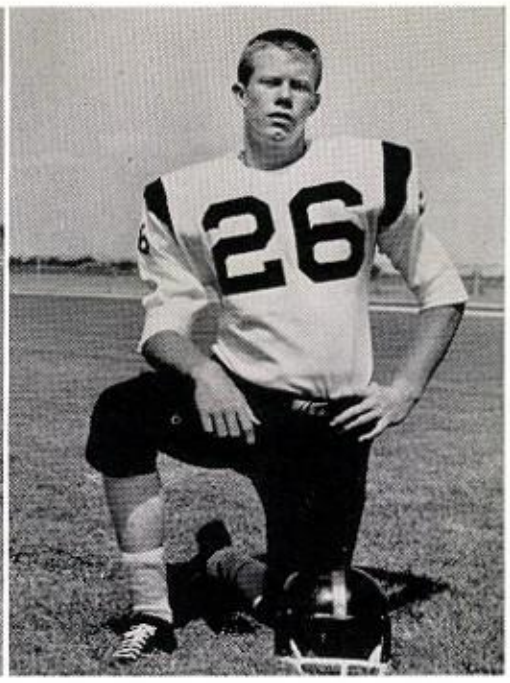

BILL HILL
(back)

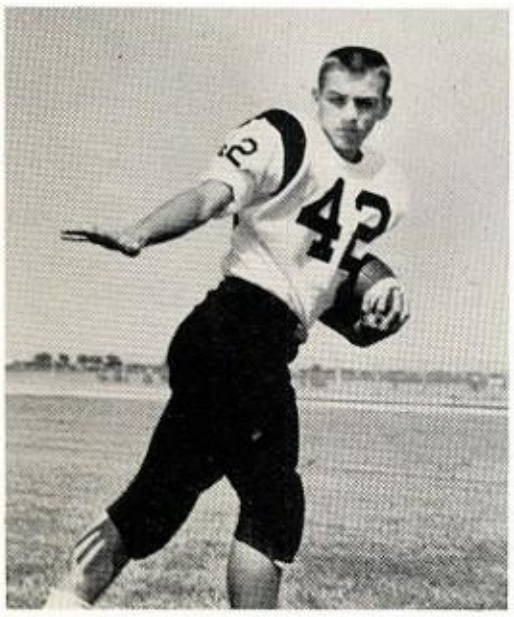

RONNIE GREEN
(back)

Garland defenders Edgar Nicholson (50), David Hines (37), Butch Metcalf (56), and Kenneth Walls (10) halt Highland Park back, Ken Waldrop (12). The Owls dropped this one 24-12.

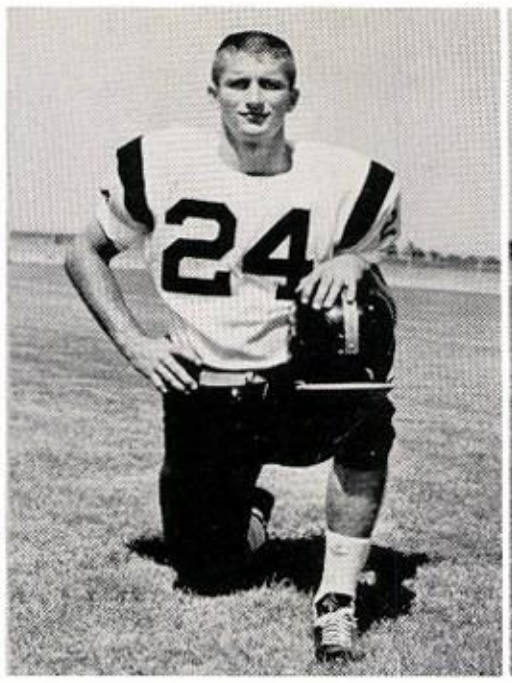

BOBBY NORVELL
(back)

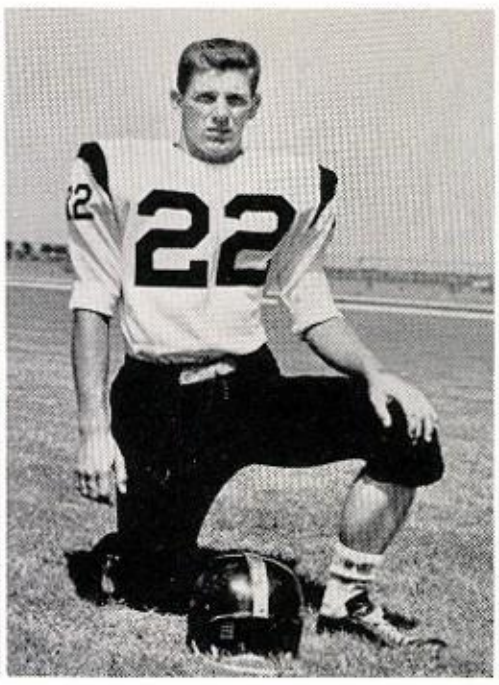

PAT CHUMLEE
(back)

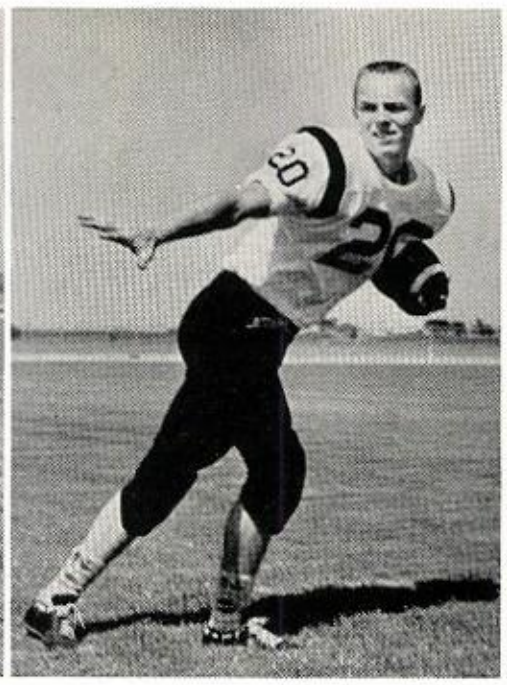

SHARP YOUNG
(back)

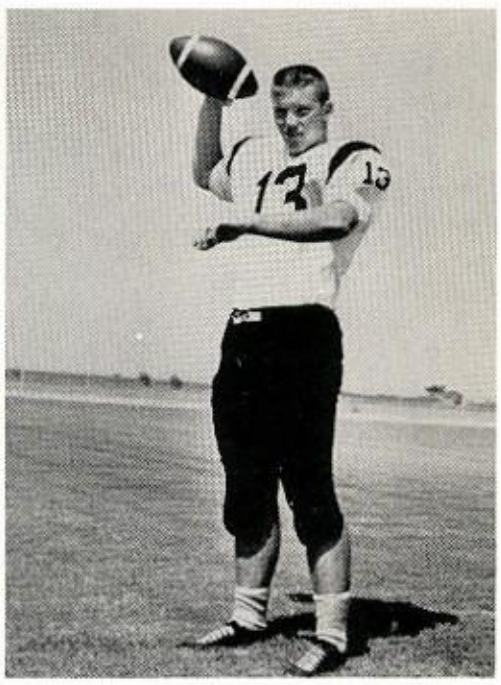

LARRY ETHRIDGE
(back)

Ronnie Hatfield (44) knocks down a Weatherford pass intended for E. E. Raines (25) in the Kangaroos' 10-0 victory.

BILL SHUGART
(back)

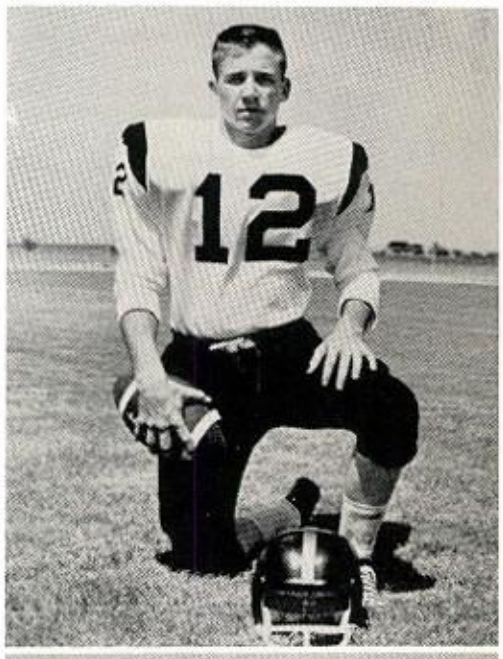

GARY TEDFORD
(back)

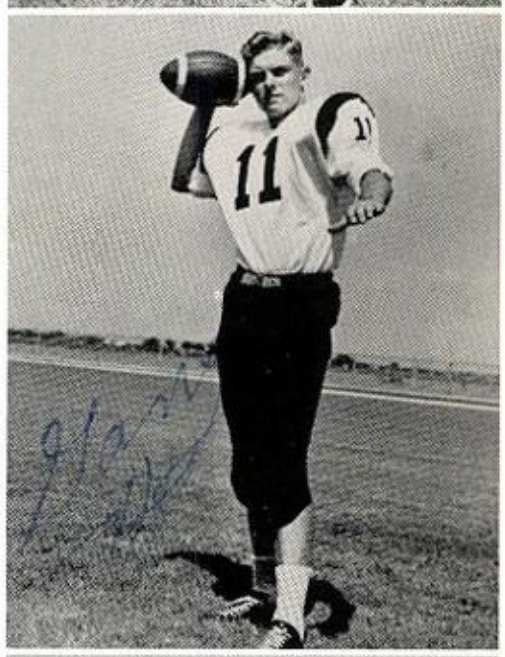

KENNETH WALLS
(back)

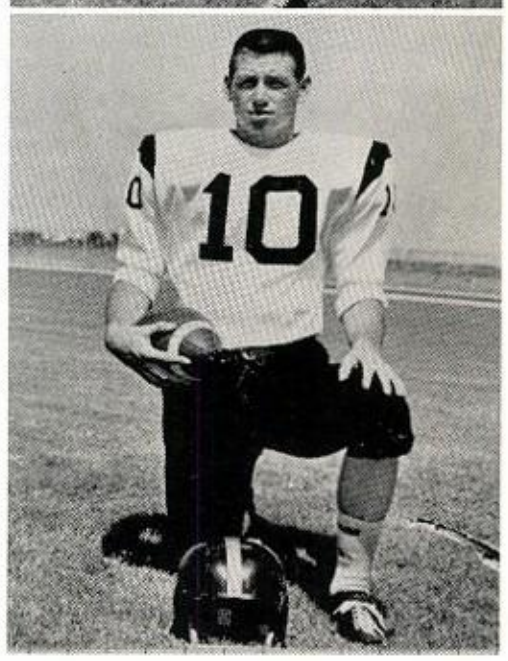

The 1958 Garland Owl "B" Team

The Garland High School "B" team proved that the varsity would have another good season to look forward to next year. The scrappy "B" teamers compiled a respectable 5-3 record. The blame for their two straight losses in a row at the end of the season can be partly based on the injuries of several of the team's starters.

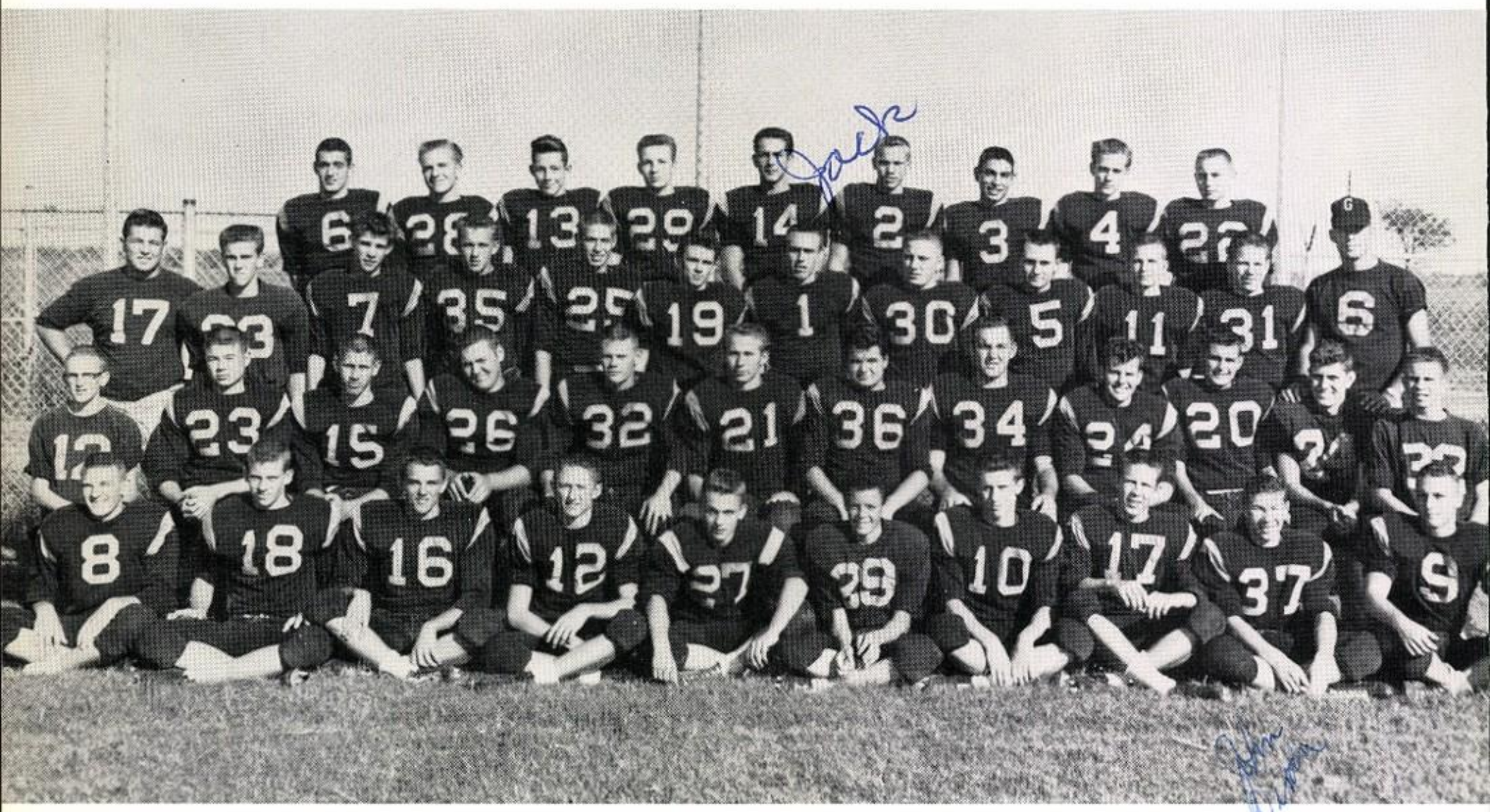

ROW ONE: Buck Stevenson, Ronnie Rener, Darrell Bingham, Ronnie Harvey, Jim Tillinghast, Don Land, James Townsend, Gary Davis, John Virden, Johnny Fontenette. ROW TWO: Mark Garner (manager), Nicky King, Bill Schmitt, Jimmy Hutson, Gale Davis, Kenneth Crisler, Dave Cummings, James Rose, Jack Morrison, Jerry Wells, Walter Sumpter, John Kidd (manager). ROW THREE: Coach Jerry Young, John Langford, E. O. Jones, James Rust, Hugh Cook, Tommy Nall, James Kemp, Ed Cernosek, David Ewing, Richard Pickle, Ronnie Klas, Coach Charles Haldeman. ROW FOUR: Richard Martin, Sammy Garvin, Harold Barnard, Jim Curtis, Jack Hannan, Dale Cotton, John Shipley, Paul Woodard, Joe Barnes.

SCHEDULE

Garland	16	Sherman	0	Garland	8	Grand Prairie	0
Garland	41	Terrell	18	Garland	56	Jesuit	18
Garland	14	Arlington	16	Garland	0	Richardson	15
Garland	14	Denison	8	Garland	6	Highland Park	53

1959 Garland Owls

Region II-AAAA Finalists
District 7-AAAA Champs

"When you lose one that close, you just weren't meant to win," was the comment given by Coach Hershell Kimbrell after the Owls' final game against the Thomas Jefferson Rebels for the Region II championship. The Owls had come a long way since the defeat by the Rebels earlier in the season.

At the start of the '59 season it did not seem like the Owls would have much of a chance to go anywhere, but things began to change pace and the Owls moved into the greatest season in many years.

The Owls opened their season at North Dallas with a 51-48 victory. Moving on into the season the Owls suffered several of their 12 defeats for the season.

By the time of the Grand Prairie Tournament in early December the Owls were in far better shape. They came to a victory over Denton by a 55-50 margin and ended competition with a loss to Fort Worth Poly to the count of 44-39.

The following week Garland engaged in a new experience. The Garland Tournament of Champions came into existence. The Owls took their first foe, Sulphur Springs, by a 54-41 mark. The Arlington Colts fell victim to the Black and Gold 47-44 in the second contest. That T. J. team came out on top 60-40 to take the first place trophy.

During the Christmas holidays the Owls were still active. They took Sulphur Springs twice and entered the annual Cotton Bowl Invitational Tournament in Dallas. The first match for the Owls meant a 51-44 victory over Sunset to their credit. Highland Park fell short in the second contest to give Garland a 65-59 margin and another chance at T. J. But the Rebs were even rougher this time as they mastered the Owls, 69-44.

Shortly following the Owls went into District 7-AAAA play. The Denton Broncos gave the Black and Gold a start with a 65-42 defeat. Ensuing this match the Owls went on to win the next seven games including a 60-55 return victory over the Broncs.

Then came the exciting playoffs for the District title. Garland took game number one 50-43 but dropped the second match 45-46. Three days later they marched on to a 66-56 win to capture the crown.

The Bi-District contest followed and the Owls became the 68-57 masters over John Tyler High of Tyler.

The Region II playoff was the hard one to come though. The breaks weren't on the Owls' side and Thomas Jefferson edged in at 45-43 mark.

One thing can be said for this Owls' team. They fought their hearts out and raised the crowd from 600 to 6000 for Basketball games and put GHS in the marks of Basketball history. They are a team that the entire city of Garland can be proud of because they represented their school and community in the greatest fashion.

BACK: Bruce Norling, Dennis Garrett, Richard Scholder, Coach Hershell Kimbrell, John Driver, Robbie Tompkins, Larry Brede.
FRONT: Sonny Ethridge, Butch Metcalf, Preston Vice, Reggie Riddle, Sonny Botsford, dropped.

HERSHELL KIMBRELL
Coach

JERRY YOUNG
Assistant

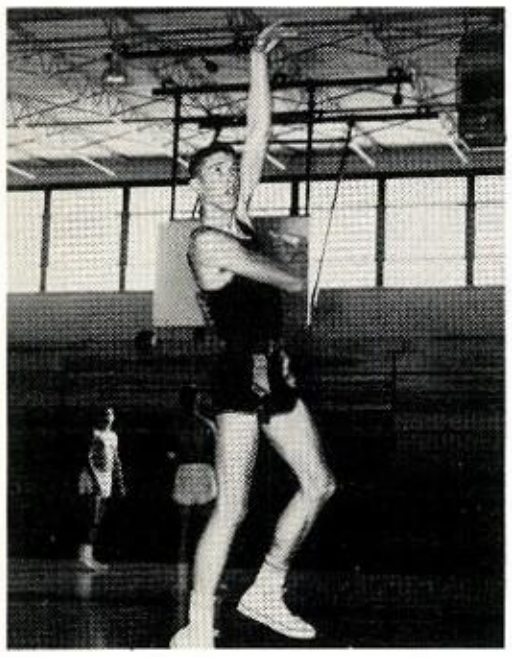

JOHN DRIVER
Captain
Center

REGGIE RIDDLE
Co-captain
Guard

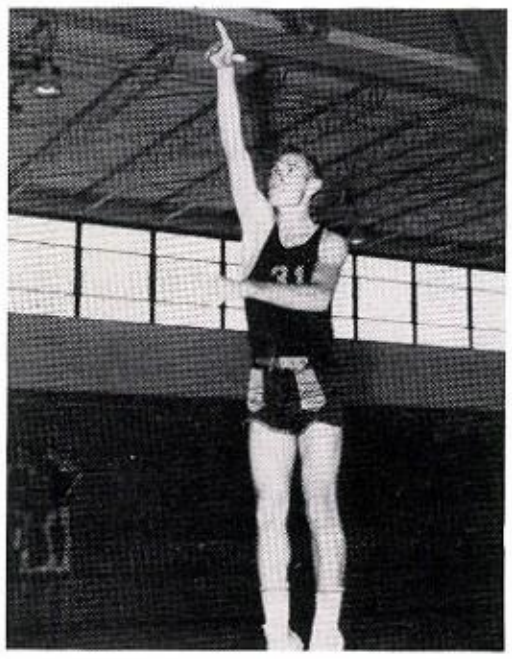

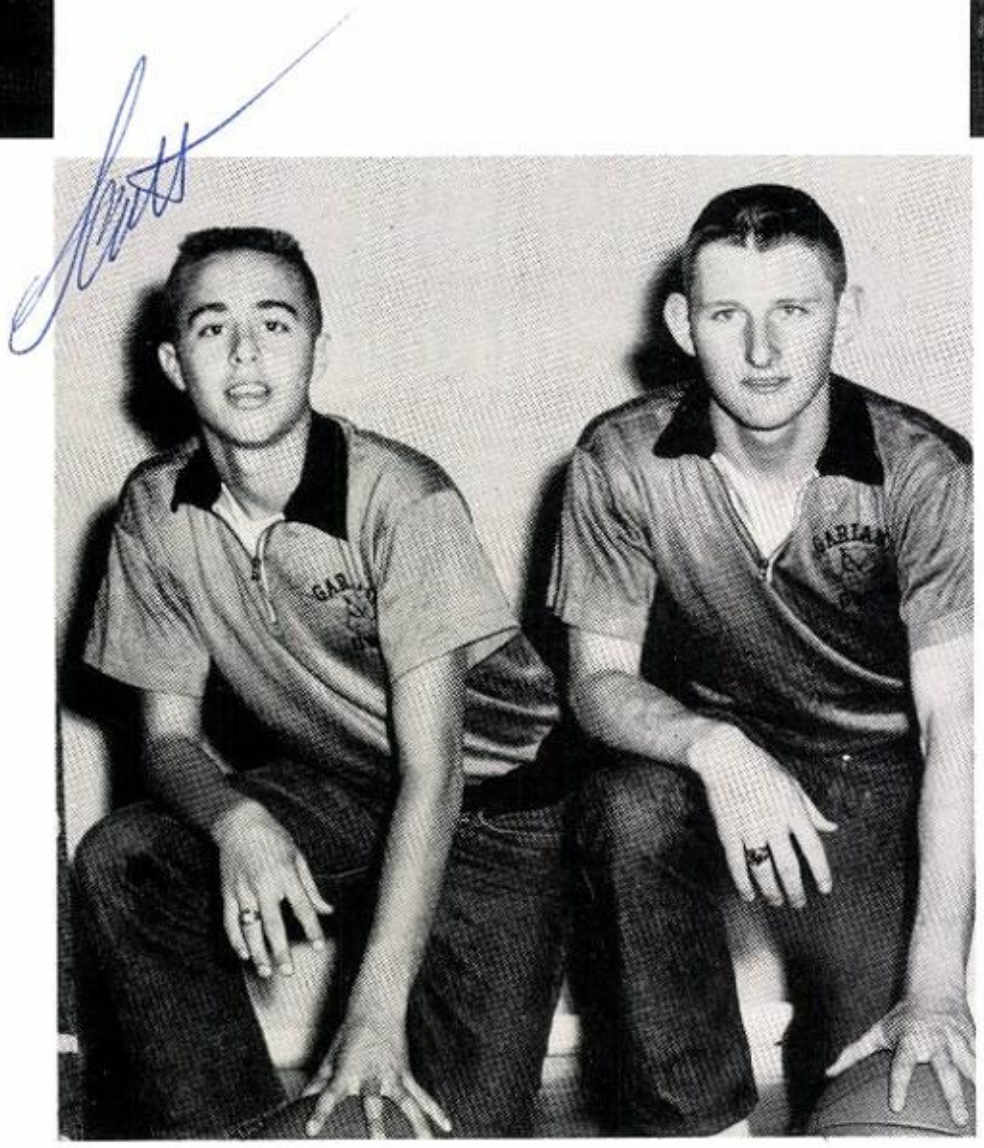

SCOTT SIX
Assistant

DAVID BRADY
Manager

Non-District

Garland	52	North Dallas	41	Garland	40	Thomas Jefferson	60
Garland	59	North Dallas	48	Garland	59	Waxahachie	52
Garland	40	Thomas Jefferson	45	Garland	50	Grand Prairie	35
Garland	41	Thomas Jefferson	54	Garland	58	Sulphur Springs	42
Garland	68	Samuels	52	Garland	74	Sulphur Springs	54
Garland	42	Samuels	43	Garland	51	Sunset	44
Garland	44	Hillcrest	50	Garland	65	Highland Park	59
Garland	55	Denton	50	Garland	44	Thomas Jefferson	68
Garland	39	Fort Worth Poly	44	Garland	67	Hillcrest	54
Garland	46	Waxahachie	47	Garland	34	Milby (Houston)	57
Garland	54	Sulphur Springs	41	Garland	67	Grand Prairie	53
Garland	47	Arlington	44				

District

Garland	42	Denton	65	Garland	60	Denton	55
Garland	58	Denison	32	Garland	73	Denison	37
Garland	71	Highland Park	69	Garland	73	Highland Park	48
Garland	66	Sherman	42	Garland	60	Sherman	43

District Playoffs

Garland	50	Denton	43
Garland	46	Denton	49
Garland	66	Denton	56

Bi-District

Garland	68	John Tyler	57

Regional

Garland	43	Thomas Jefferson	45

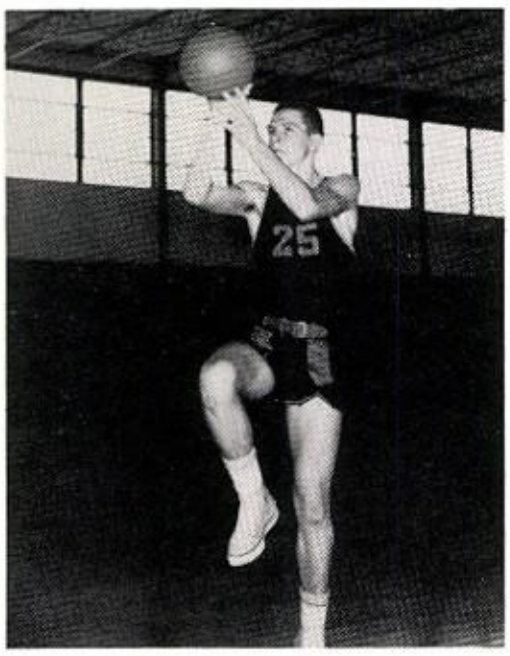

PRESTON VICE
Guard

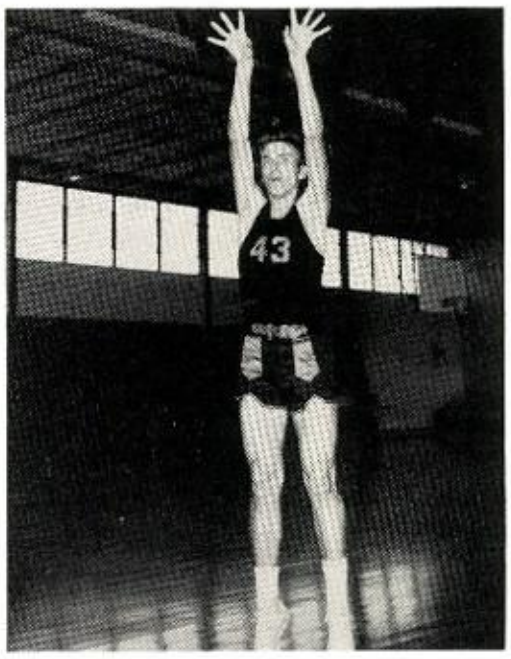

BRUCE NORLING
Forward

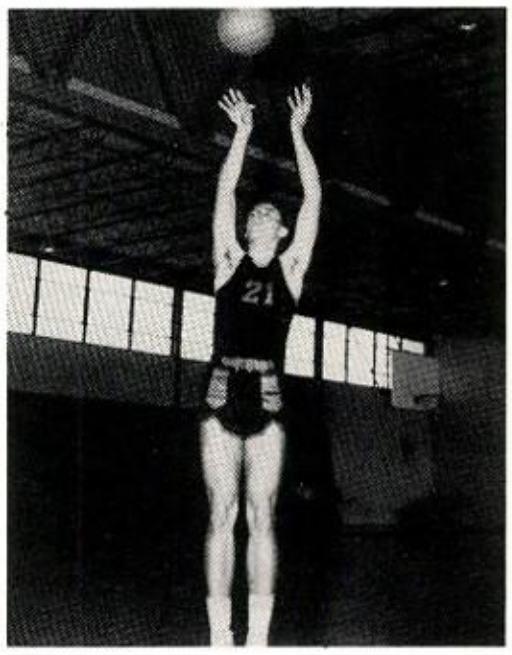

DENNIS GARRETT
Forward

District

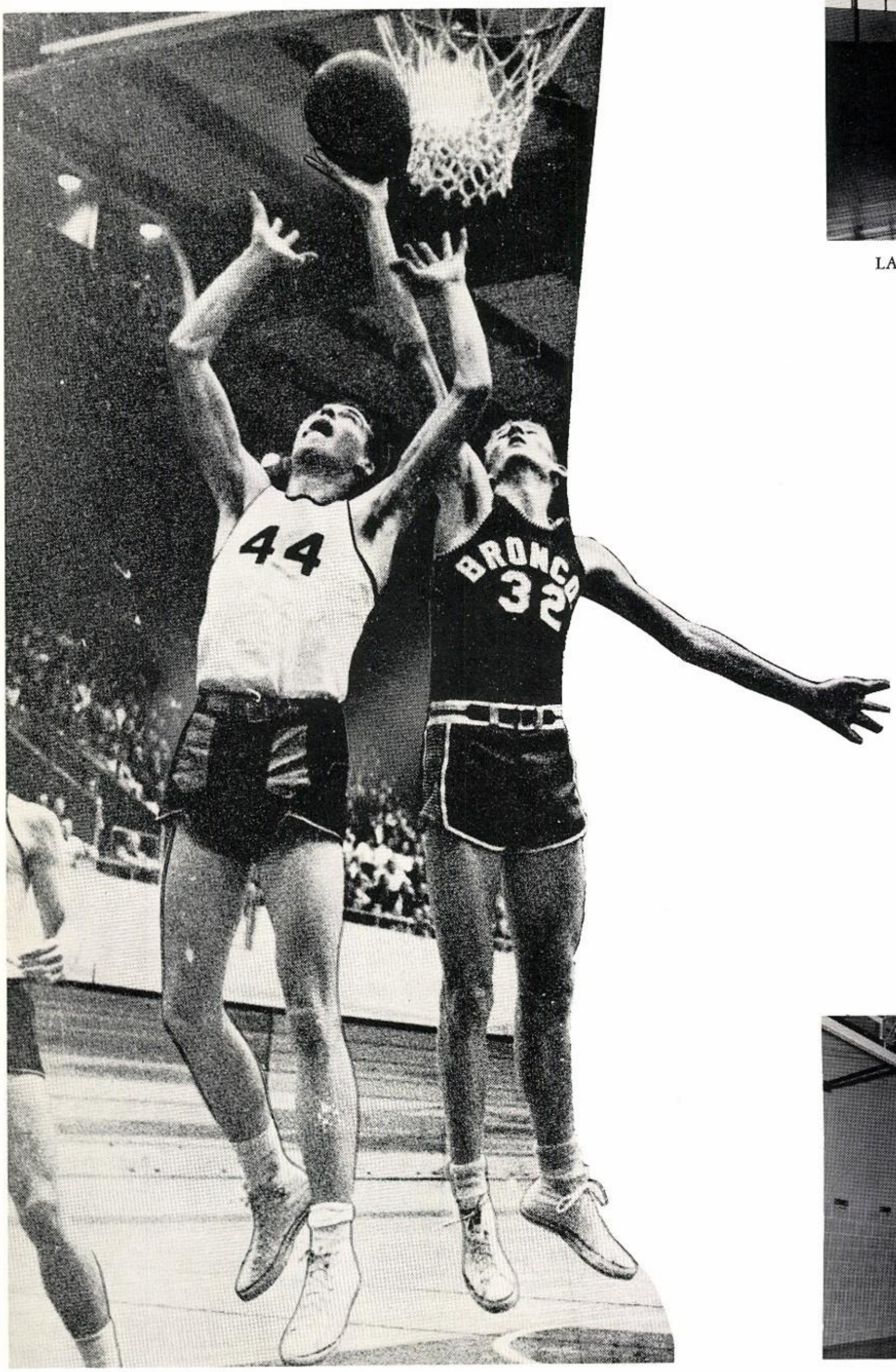

Long John Driver (44) leaps up in competition with Denton's Don Smith (32) in the second game of the District's 7-AAAA playoffs at the SMU Coliseum. The Owls stumbled to a 49-46 loss.

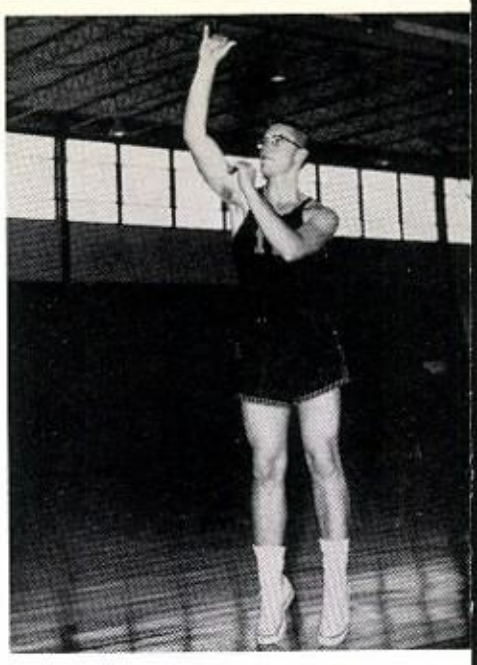

LARRY ETHRIDGE
Forward

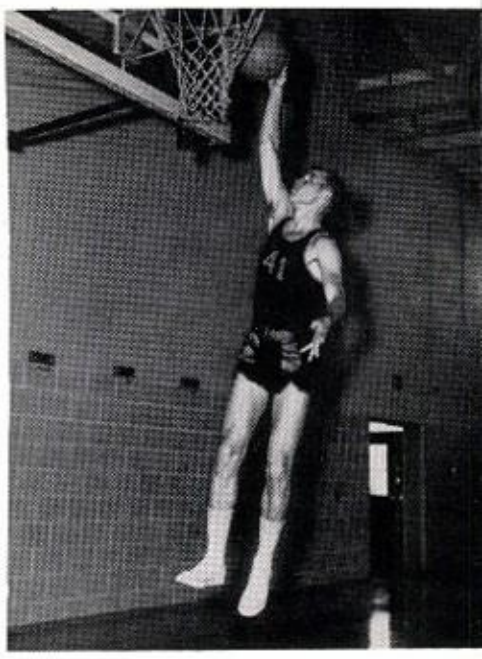

LARRY BREDE
Center

Playoffs

ROBBIE TOMPKINS
Center-Forward

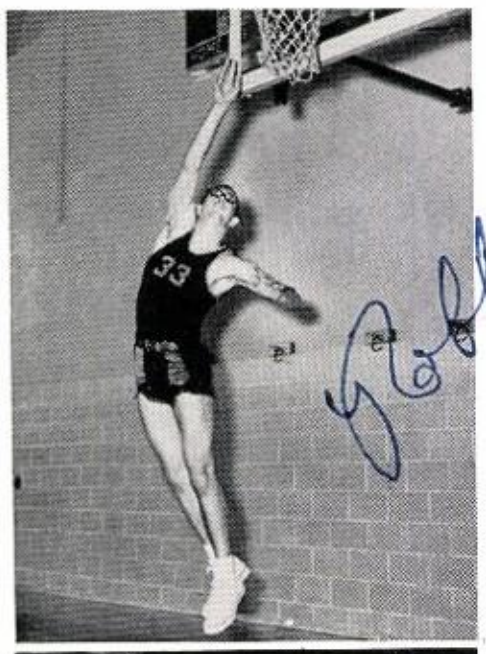

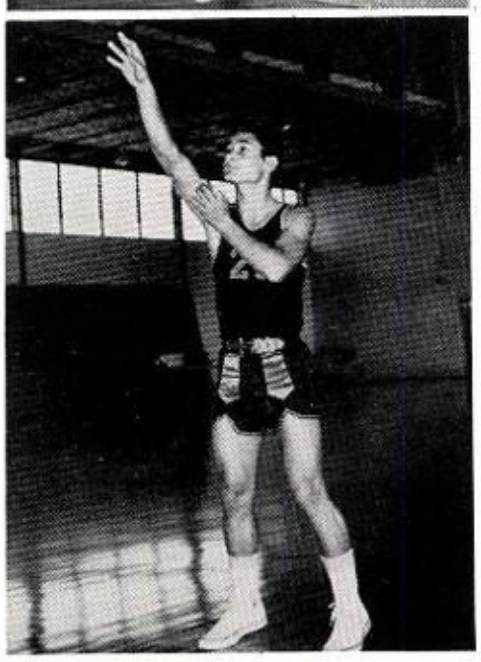

SONNY BOTSFORD
Guard

The going got rough for Owl top man John Driver as he wrestled with two unidentified Denton players in game number two of the playoffs for the District title.

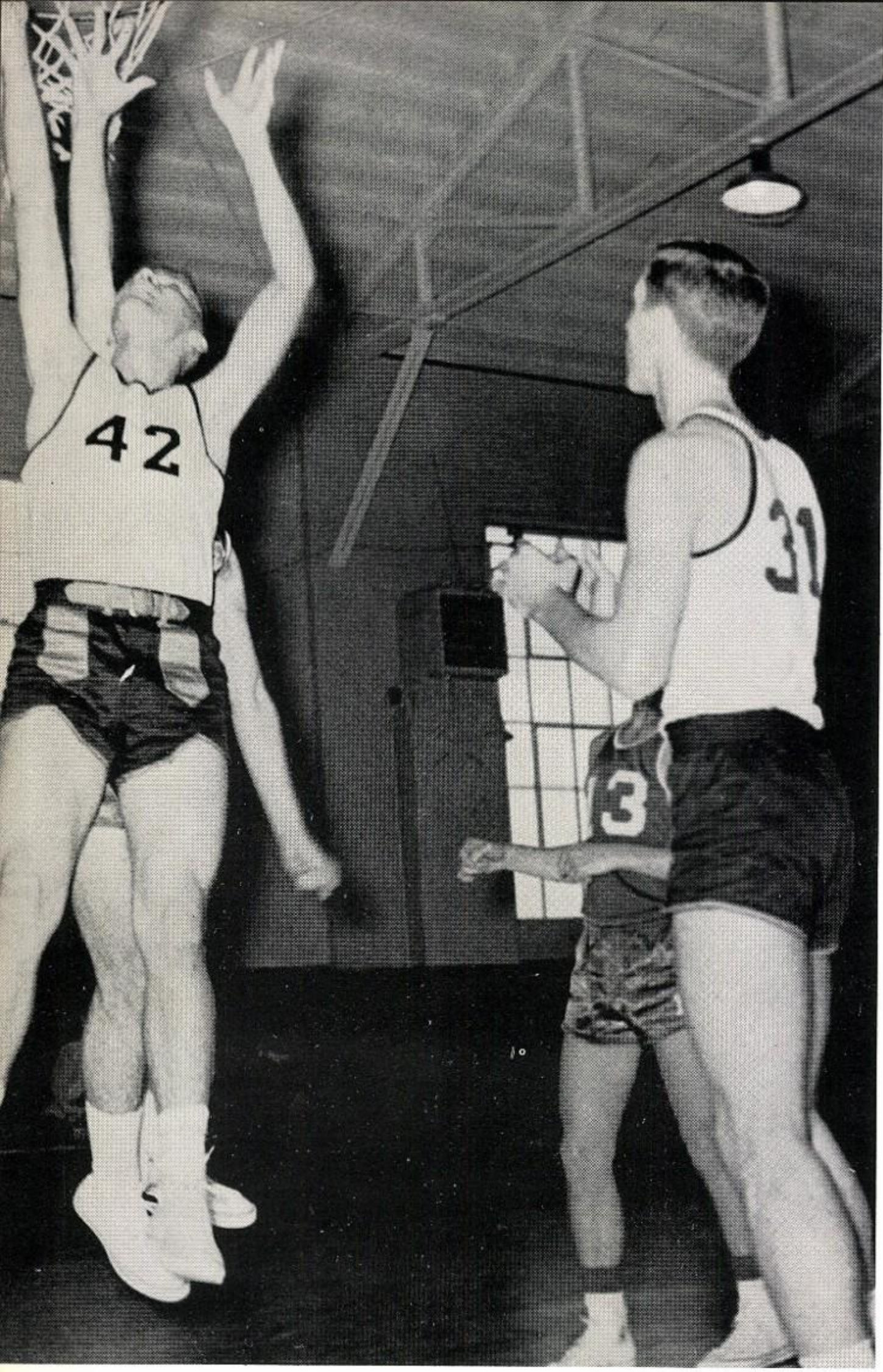

Rebound contention appears between Owl forward Bruce Norling (42) and a hidden Sunset courtman in the Owl's first game of the Dr. Pepper Tournament. Dennis Garrett (31), who attempted the shot, moves in to help.

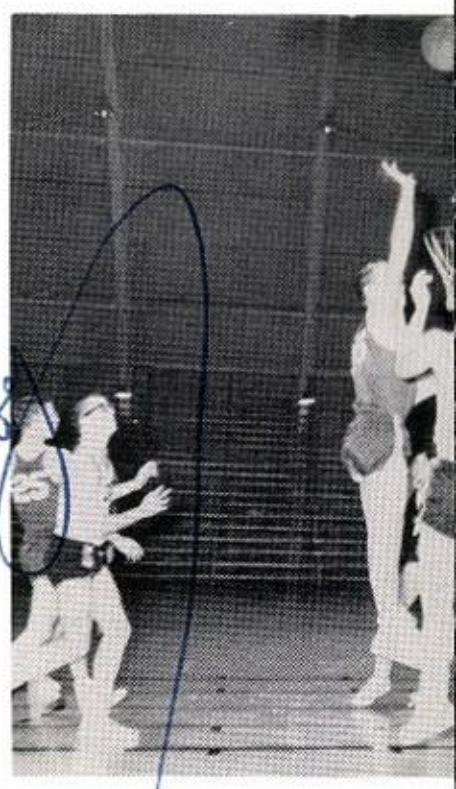

Sophomore Owl Forward Larry Ethridge (12) fires for two points as Junior Center Robbie moves in for the possible rebound in the final quarter of the Bi-Dis-

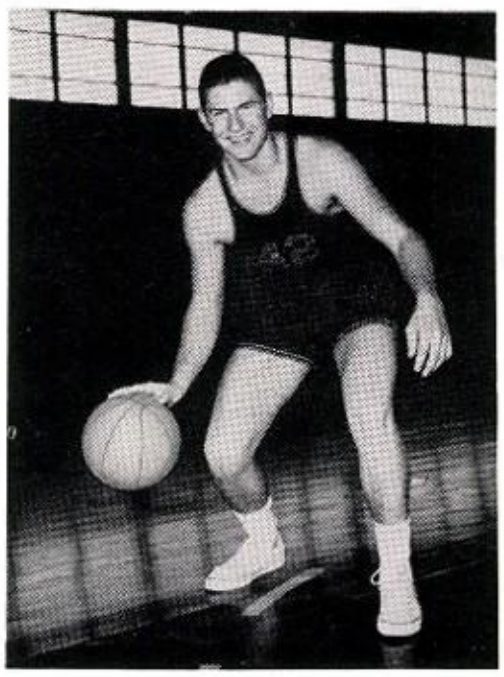

BUTCH METCALF
Forward

The Owls beat the Bisons 51-44. They continued in the tourney competition after a hearty 65-59 victory over the Highland Park Scots. The final contest for the Owls in the annual event was their 68-44 loss to Thomas Jefferson of Dallas.

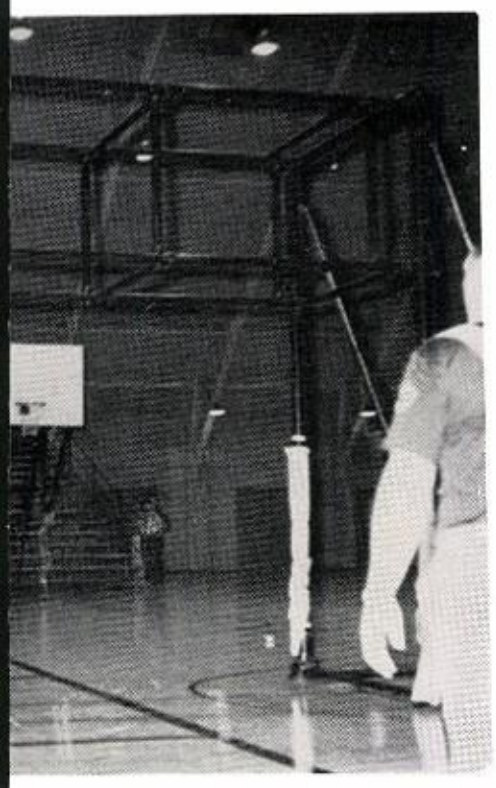

trict Contest against John Tyler High of Tyler at the East Texas State Field House. The Owls captured the Bi-District title with 68-57 victory.

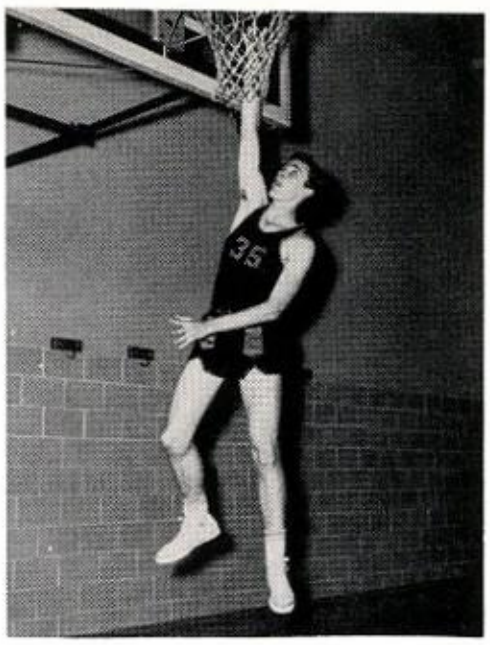

RICHARD SCHROEDER
Center

"Long John" Driver heaves in a hook to score the first two points for the Owls in their first home contest for the 1958-59 Basketball season. Driver moved the Owls to a victory 59-48 in netting 25 points.

The big All-District ace went on for the season to set a new all-time scoring record for GHS by placing 1311 points through the hoop. He missed breading Jan Overstreet's 613 point single scoring record by 11 points.

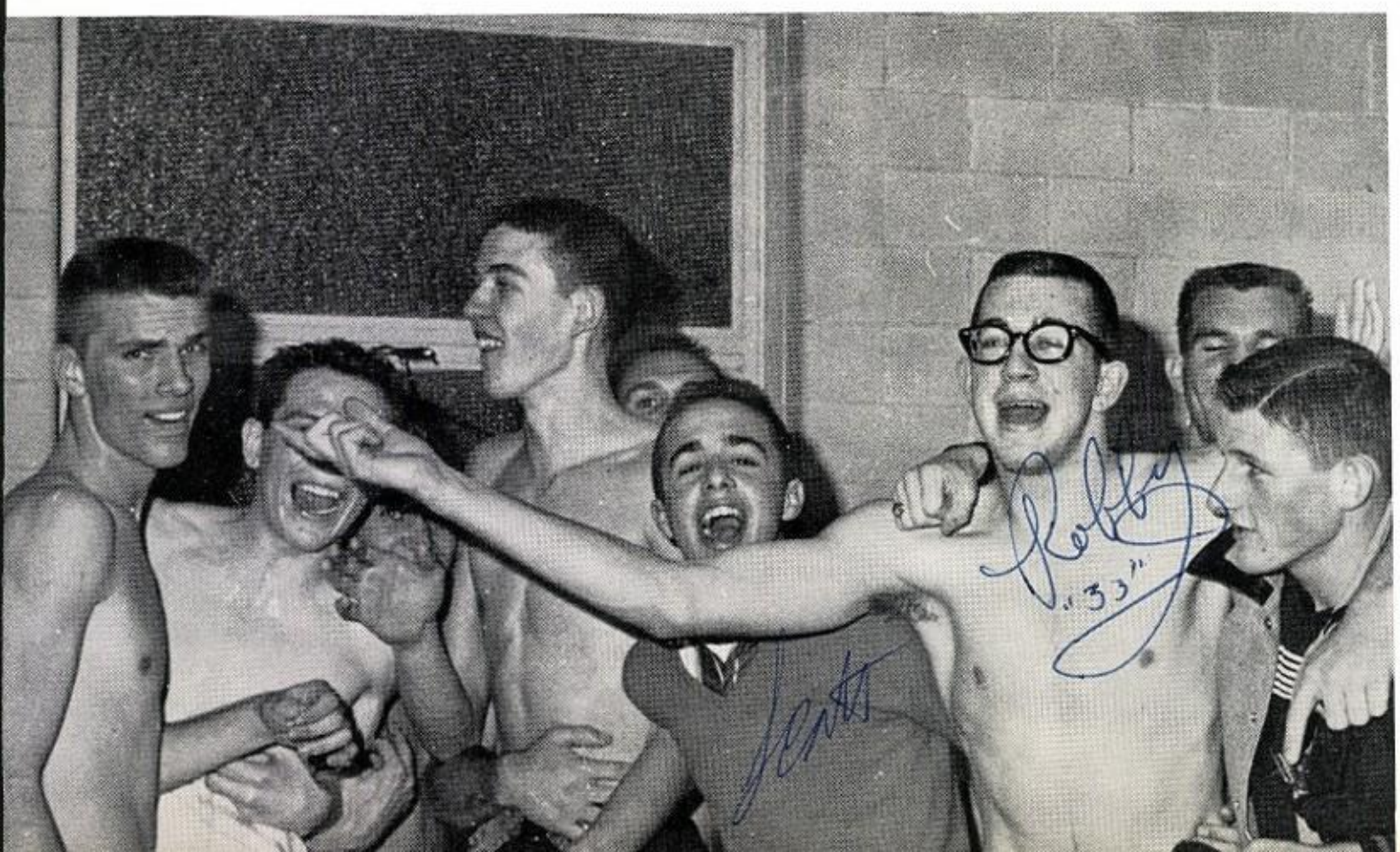

The jubilent Owls celebrate in the dressing room after the final district game with Denton. The score was 66-56.

The '58-'59 Owl B-Team

Coach Jerry Young started his coaching career in a fine fashion in his work at Garland High School this year. His Owl B-Team ended its regular season with 12 wins and 10 losses. In District play the little Owls had a 4-4 win-loss count. They tied with Denton for the second place position. These boys will be the mainstay for the Owl varsity in the 1959-60 season's contention.

Garland	51	Denton	52	Garland	51	Denton	63
Garland	39	Denison	38	Garland	51	Denison	50
Garland	40	Highland Park	51	Garland	39	Highland Park	54
Garland	47	Sherman	46	Garland	47	Sherman	45

BACK ROW, left to right: Coach Young, Kenneth Williams, Bill Roberts, dropped, Nic Nicholson, David MacMahan, dropped, dropped. KNEELING: Jerry Thornton, Gary Cole, John Shipley, dropped, James Rust, and Dicky Hill.

Golf 1959

District champions of 7-AA for their first two years of existence, the Garland High School golf team brings a young but experienced team into District 7-AAAA competition this year.

Last year's squad downed Handley and Thomas Jefferson before going into district competition. After taking the district title, they traveled to Stephensville where they placed fourth in regional.

Led by two year letterman, Bruce Hamilton, and with Sally Wolfe, one of the few girl golfers in high school competition, the linksmen look forward to a very successful season.

The team practices at Eastern Hills Country Club in Garland.

Members of the squad from left to right: Rob Roth, Sally Wolfe, David Lawson, David Clopton, Charlie Greer, Bruce Hamilton, and Coach Bill Stuart. (Not pictured are David Hall and Mike Neves.)

The 1959 GHS

JERRY WOOD

Coach Alton Williams' 1959 tennis team, having completed their fall matches with success, are looking forward to their tough District 7-AAAA competition this spring.

Helped by the largest turnout in the history of G.H.S. tennis, Coach Williams molded a very well balanced team led by Donna Cleland, Garland's representative at State last year.

Courts for the students are provided by the high school. Tournaments are played on courts located throughout Garland.

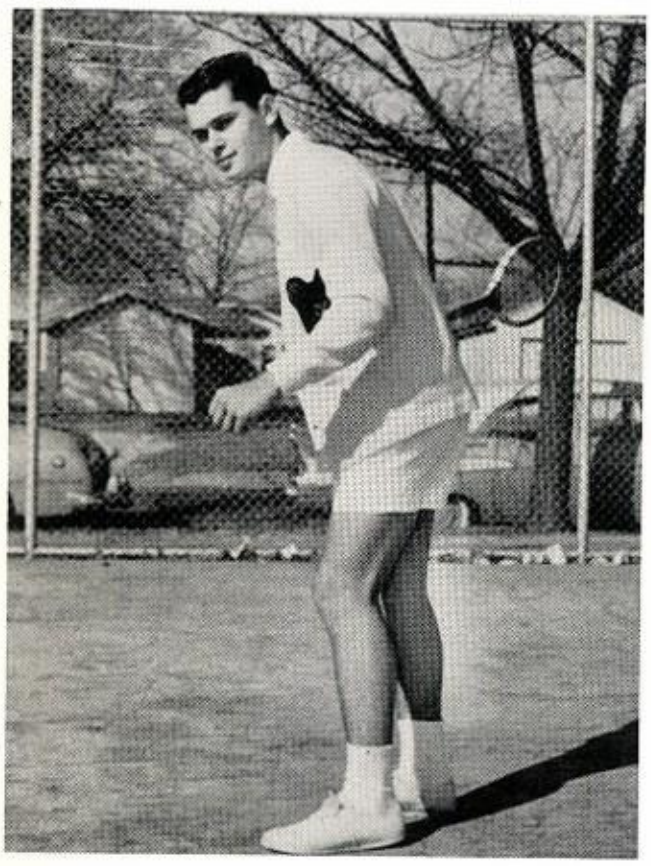

NORRIS BRANHAM

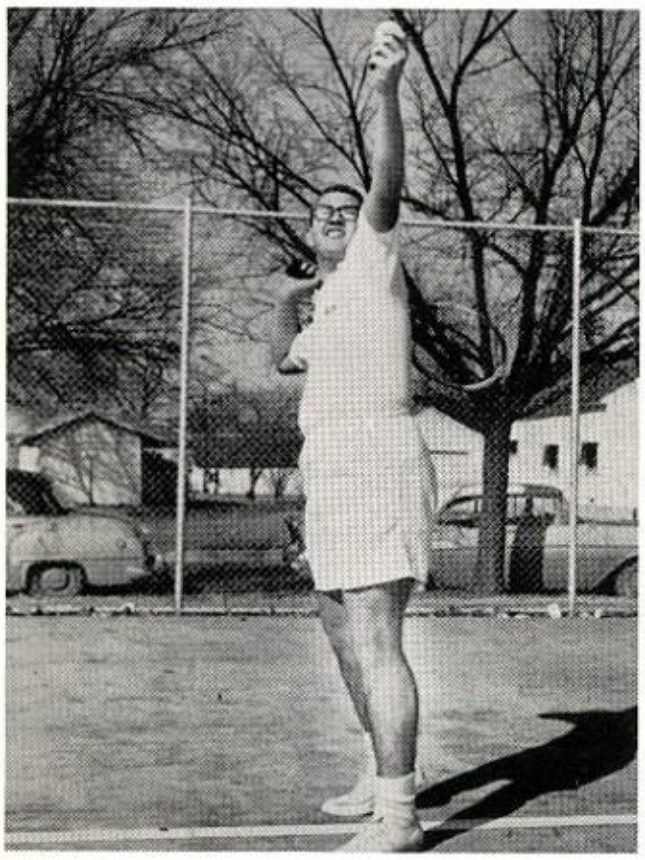

DAVID CHRISTIAN

TOP ROW; Coach Alton Williams, Linda Lynn, Carol Koerth, David Christian. BOTTOM ROW: Linda Drain, Merble Earls, Adrienne Edwards, Donna Cleland.

Tennis Team

The squad has taken on Highland Park, Hillcrest, and Woodrow Wilson and have competed in the Cotton Bowl Invitational Tennis Tournament. The annual Garland Invitational Tennis Tournament played host to high schools all over the state during the second week in April.

The squad meets each day after school, weather permitting, to practice for approaching tournaments. Each member is hard-working, sacrificing and conscientious. They follow in the tradition of true Owl Spirit and are outstanding representatives of G. H. S.

ADRIENNE EDWARDS

TOP ROW: Jimmy Long, Jerry Wood, Norris Branham, Dan Kirby. BOTTOM ROW: Dorothy Chenault, Edna Falkerson, Stephenie Stephenson, Raylene Warden, Kay Morris.

LINDA LYNN

Donna

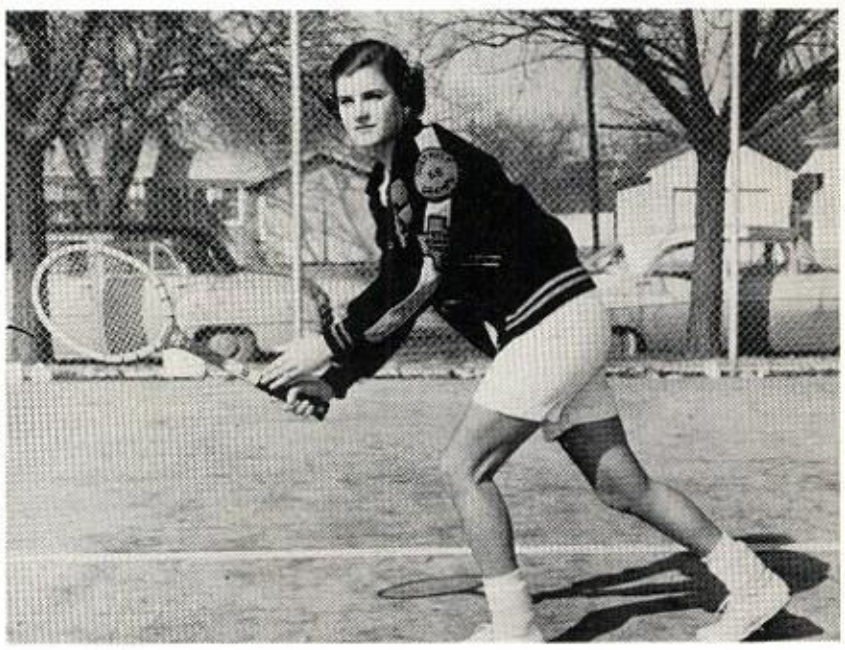

DONNA CLELAND

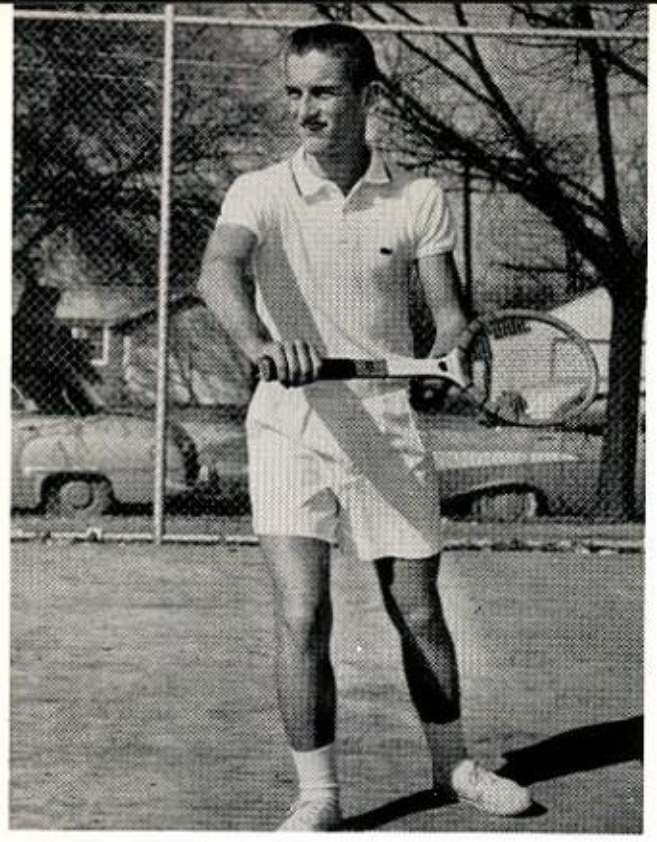

DAN KIRBY

DOROTHY CHENAULT

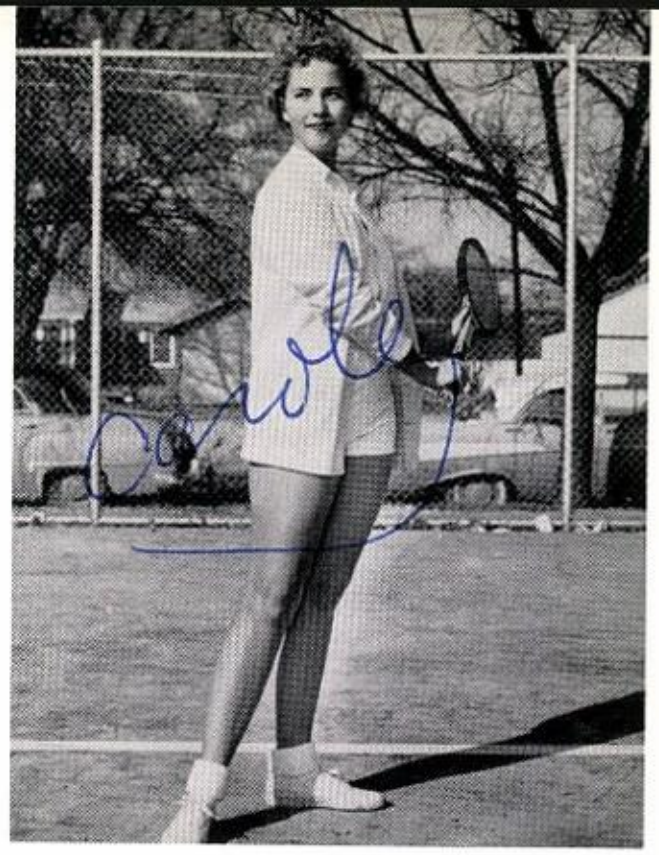

CAROLE KOERTH

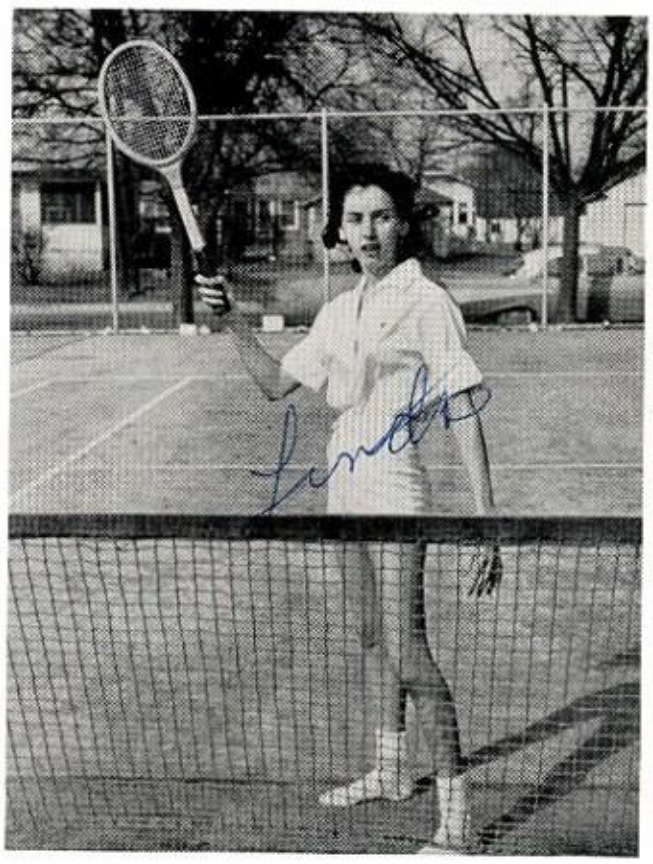

LINDA DRAIN

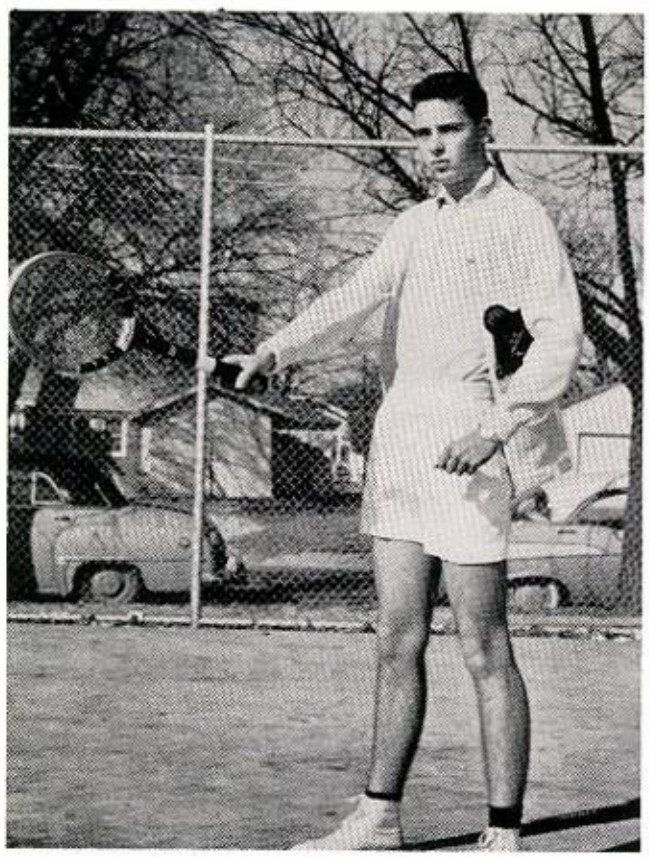

JIMMY LONG

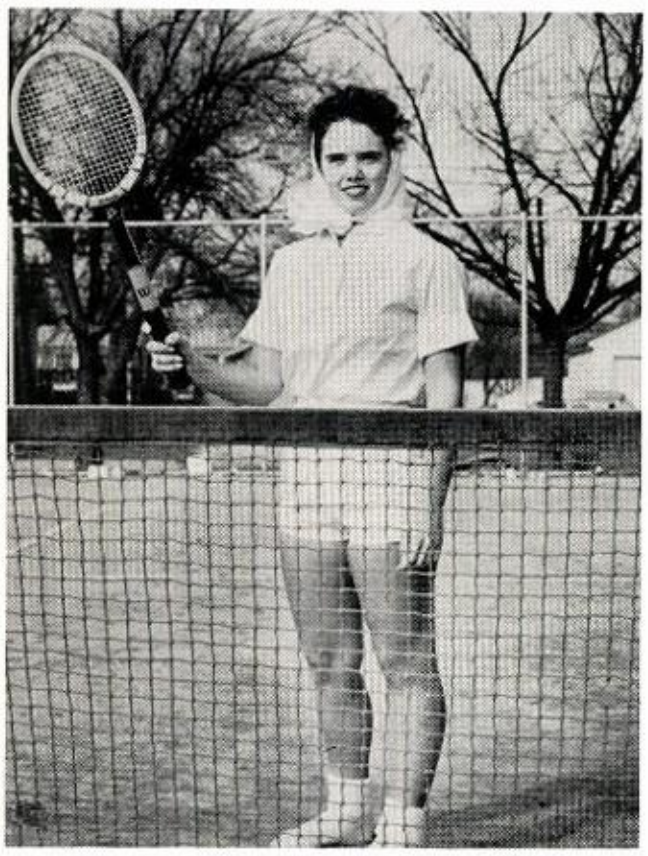

MERBLE EARLS

KAY MORRIS

RAYLENE WARDEN

Advertisements

HARDWARE
APPLIANCES

Warehouse Store
Duck Creek Shopping Center
BR6-5236

Main Store
S. Side Square
BR 6-5161

BAKER HARDWARE-FURNITURE

FURNITURE
CARPETS

Always a Selection of Clean Used
Cars and Trucks

S & M AUTO SALES

314 W. GARLAND AVENUE

Across the Track It's SAM & MACK

Phone BR6-6671

SAM SCHREIBER
Res. BR8-7265

MAC McCARTER
Res. BR8-4381

L. D. GRIFFIN GARAGE

STERN'S

PROGRESS

. . . has many symbols.

The Class of '59 is a symbol of accomplishment to the staff of our fine school system and a source of pride to our growing community. Congratulations to each member of your class and best wishes for your continued success.

Dear Pat, May the best of luck be yours throughout your life. You're a swell guy and a good friend.

Sincerely, Prissy Fulper

VARO MFG. CO., INC.

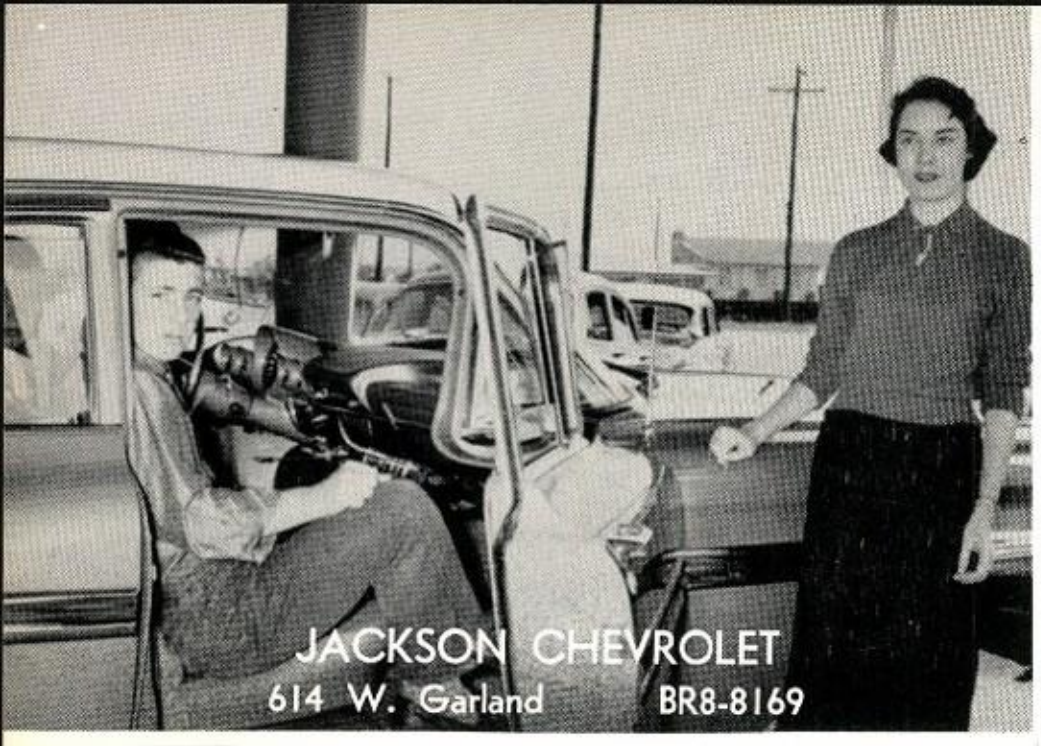

COOMER'S INSURANCE AGENCY

ROLAND COOMER

619 West Garland Ave.

GARLAND, TEXAS

BR6-5905

It Will Pay You Dividends to Place Your Insurance With This Agency

NICHOLSON VARIETY STORE

DOWNTOWN, GARLAND

The Place Where You Get the Most Change Back

WEST SIDE OF SQUARE—

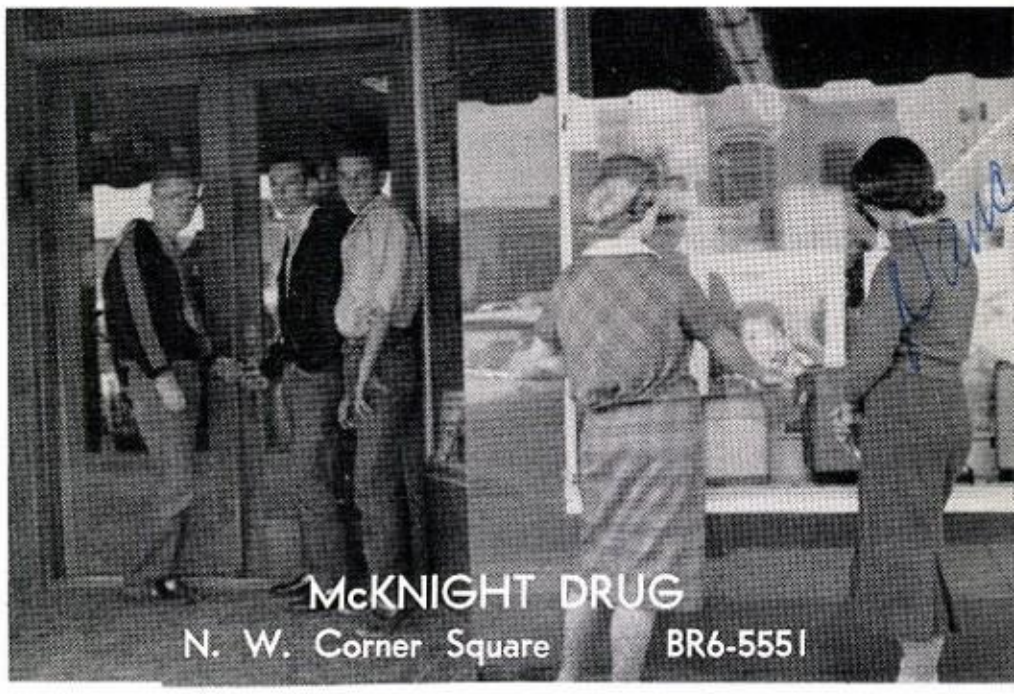

COLE AND DAVIS COMPANY

Dry Goods—Shoes—Clothing

DOWNTOWN GARLAND

WEST SIDE OF SQUARE—

A. D. JACKSON, JR.

Insurance

Phone BR6-6527

GARLAND, TEXAS

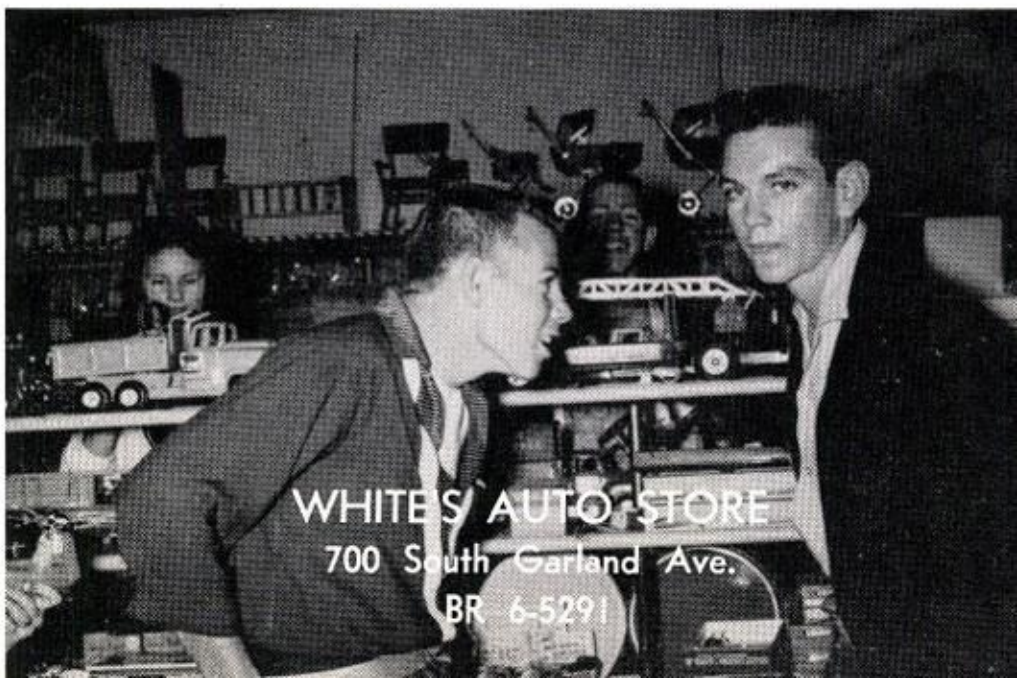

BICKLE AND SHAW

JOINS FRIENDS AND RELATIVES
IN EXTENDING HEARTIEST
CONGRATULATIONS
AND BEST WISHES TO
CLASS 1959
THE STUDENT BODY AND FACULTY OF
GARLAND HIGH SCHOOL

Builders and Developers

E. (PETE) BICKLE E. V. (TINY) SHAW

Br-82347

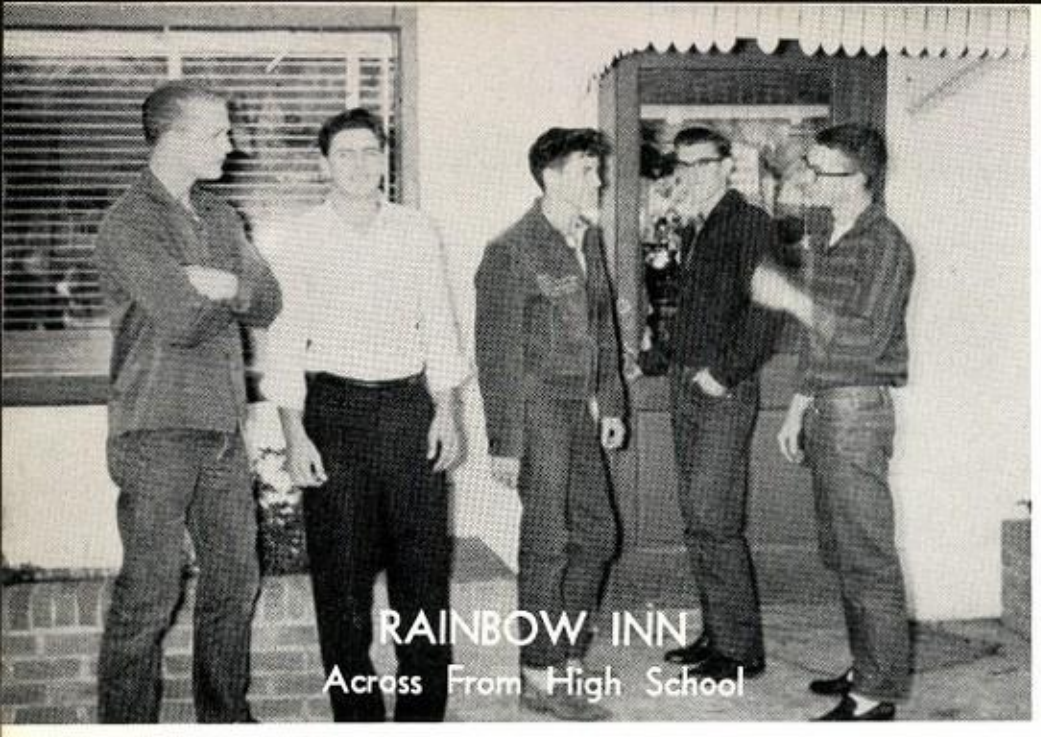

COOK'S FOREST LANE CAFE

Cafeteria Style Lunches
Open 6 a.m. to 4 p.m.

PHONE BR. 6-9918

On Forest Lane
Garland, Texas

Industrial and Home

Construction and Maintenance

BR 8-2500
or
BR 8-5285

SKINNER ELECTRIC SERVICE

A. H. SKINNER

1530 Cranford Dr.
Garland, Texas

H. W. JONES HARDWARE & FURNITURE CO.

Since 1899

PHONE Br 6-6194

DOWNTOWN GARLAND

Marilyn

GARLAND PHARMACY

The Prescription Store
for Greater Garland

808 S. GARLAND

PHONE BR 6-5049

M.C.Cole

GARLAND'S LEADING BUILDER and DEVELOPER

M. C. COLE REAL ESTATE

3031 S. First St.
Garland, Texas

WHERE BUYERS GET SATISFACTION

BR8-2187

AND SELLERS GET RESULTS

Realtor — FHA & Conventional Homes — Business Properties — Shopping Center Leases — Developer — Builder

To Pat
I hope you have a joyful time
the rest of your time in school and
I know you will be a success in life.
Lynn

BR6-6625 1402 FOREST LANE

CREEL'S

☆ Radiator Service—Auto Glass

☆ Tailored Seat Covers

HAMPTON CREEL GARLAND, TEXAS

6000-6500 Hamburgers
and
Other Sandwiches Per Week

It Must Be the Best Place to Eat

Chicken Shrimp

LIN DEE'S

NO. 1—2001 Garland and Miller Rd.

No. 2—105 E. Garland and First St.

BILLIE KESTERSON JUANITA MORGAN

BILLIE'S

BEAUTY SALON

"We Specialize"

319 S. GARLAND

PHONE BR6-5956

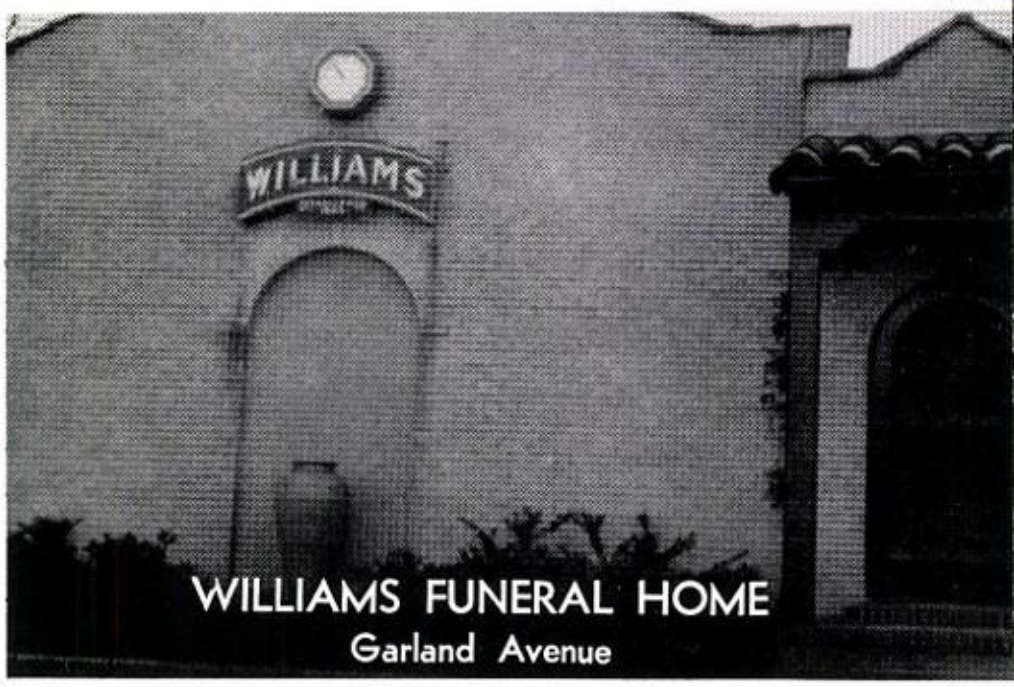

PICK UP AND DELIVERY

TEL. BR6-5054

ROYAL-PLAZA

LAUNDRY CLEANERS

Odorless Supertone Dry Cleaning

112 EAST SIDE SQUARE

Free Storage

THE PEACOCK'S A PROUD BIRD
Proud Because of Its Beauty
We Too Take Pride in Every FURNACE or COOLING
Installation We Make.
For Free Survey, Phone or Visit Us—

HEATING
AIR CONDITIONING
CALL BR-6-5494

Airtemp
DIVISION
CHRYSLER CORP

LAN-KO
403 AVE. G. GARLAND, TEXAS

CONGRATULATIONS
to the
GARLAND OWLS

POLLOCK
CONTAINER CORPORATION

Manufacturers of Corrugated Paper Products
P.O. BOX 11666 DALLAS 18, TEXAS

PLANT AND GENERAL OFFICES
Shiloh at Miller Rd. GARLAND, TEXAS

SOUTHERN HARDWOOD CO.
Forest Lane
HARDWOOD ..... LUMBER
HARDWOOD ..... PANELING
HARDWOOD ..... MOULDING
HARDWOOD ..... PLYWOOD

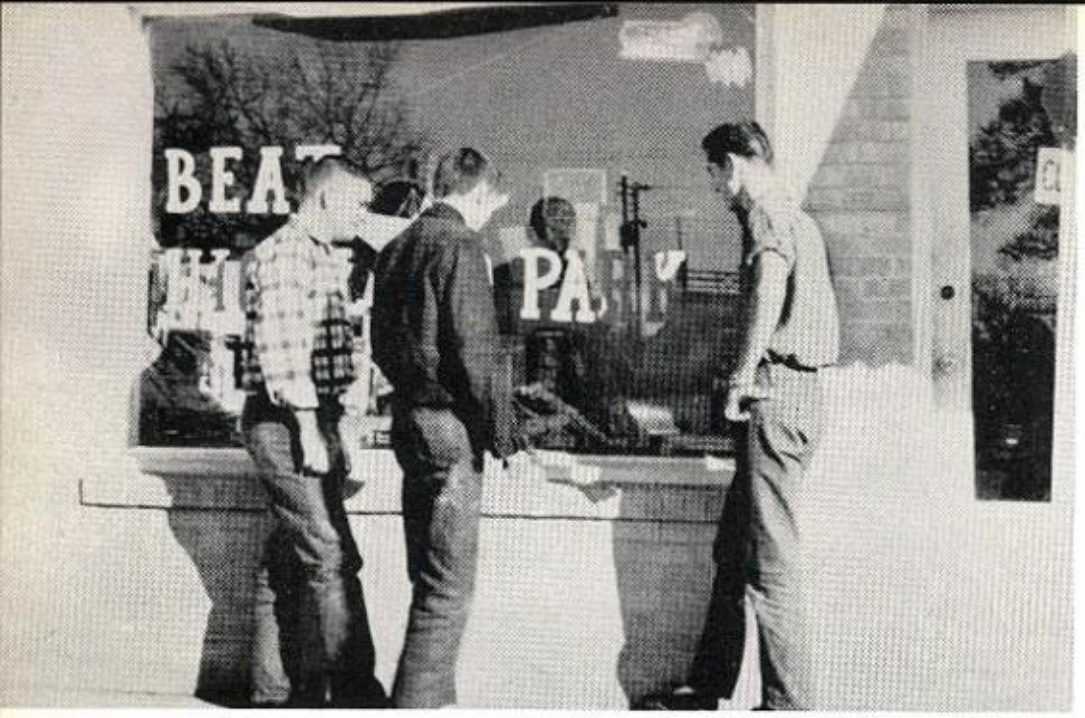

AIRPLANES
ENGINES
STAMPS
TRAINS
BOATS

KEP-KRAFT Hobbies

502 S. Garland BR 6-5015

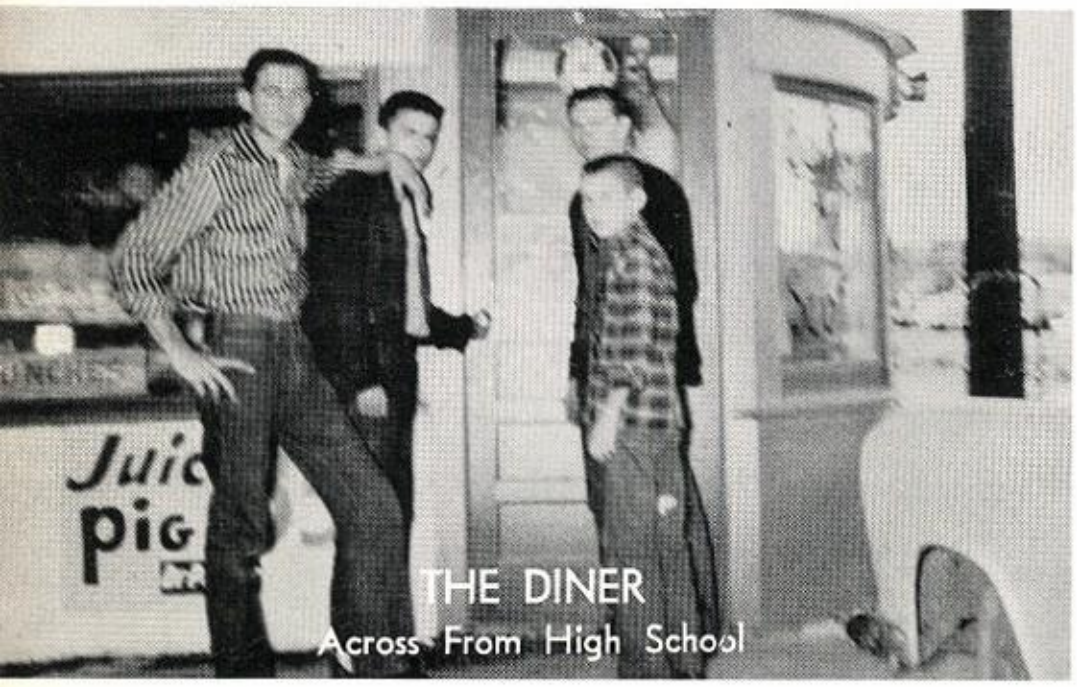

THE DINER
Across From High School

HILAND CLEANERS
713 SOUTH FIFTH STREET
Free Pick-Up and Delivery
All Work Guaranteed
OWNER, JAMES A. YARBROUGH

UNITED STEELWORKERS
OF AMERICA
AFL-CIO
Local 3248

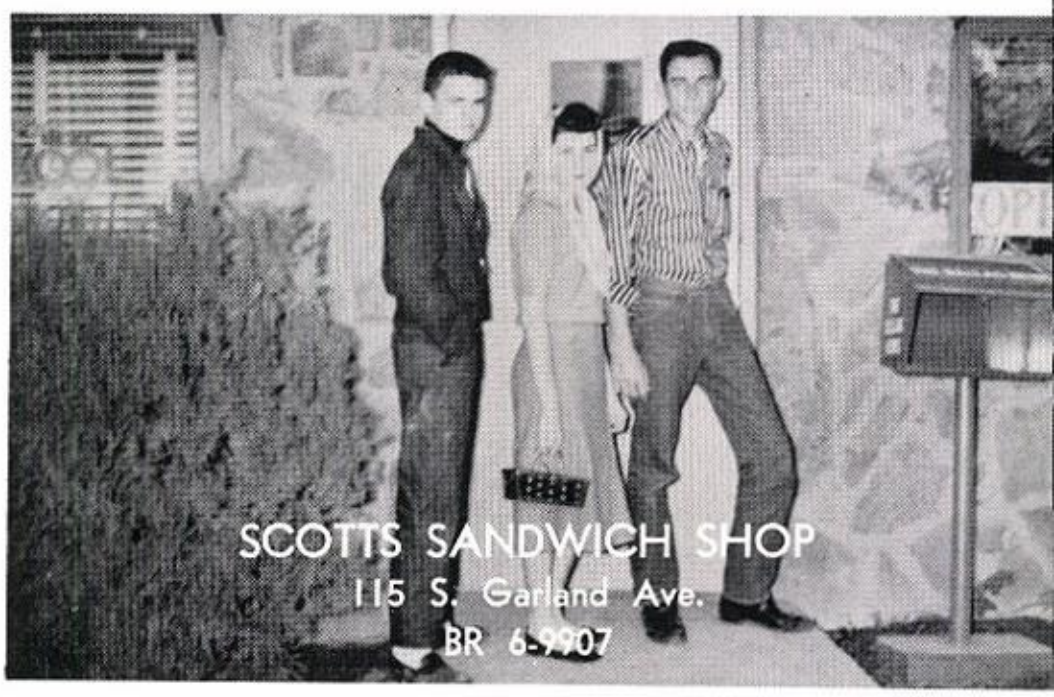

SCOTTS SANDWICH SHOP
115 S. Garland Ave.
BR 6-9907

GORE LUMBER COMPANY
Corner Kingsley Road and Garland Ave.
GARLAND, TEXAS
Phone BR8-2171

"Growing With Garland"

DESOTO

QUALITY PAINTS FOR HOME AND INDUSTRY

DeSoto Paint & Varnish Co.

GAY'S BEAUTY SALON

1828 Skillern Plaza

BR8-5324

Mrs. Townsend

Congratulations and Good Luck to the Class of '59

LET US HELP

Your Money

Congratulations to the Seniors of 1959

GARLAND STATE BANK

GARLAND SHOPPING CENTER

FEDERAL DEPOSIT INSURANCE CORPORATION
Maximum $10,000 Insurance For Each Depositer
MEMBER

Hardware Housewares

PLAZA HARDWARE

1811 SKILLERN PLAZA

Schwinn Bicycles

Lawn Boy Mowers

CLOPTON DANCE STUDIO

Free Transportation Offered for Working Mothers

WE OFFER . . .

1. One Teacher, Teaching Everything
2. Locally Owned Studio
3. Live Music
4. No Registration Fee

Dearest Darling —

The time has come for us to part and I cry everytime I think of it. I've always loved you — this you know — but I've also been intensely jealous every time you would take a trip of Ft. Worth or somewhere similar! You are one of the sexist boys I've ever know in my life — and I still love you Pat — even after all of the times you have jilted me! I'll never forget the good times we've had! Art classes & etc. — we've really managed to ~~[illegible]~~ that didn't sound right so I'll ship it! You have a darling personality and have really & truly showed me some grand times — You're a wonderful friend and seriously, I am crazy about you. Remember the seniors of '59!

Pat Rembert
SR '59

CONGRATULATIONS

to the

GARLAND OWLS

TEMCO
AIRCRAFT CORPORATION

RED BANKSTON MOTORS, INC.

Downtown Garland

GARLAND, TEXAS

BR6-6111 Sales

DA7-5555 Service

CARPET CENTER

ANNE NEEDHAM

Carpets—Rugs—Drapery—Upholstery

2205 South Garland Ave.—GARLAND, TEXAS—Telephone BR8-5538

HILAND
GROCERY & MARKET

S. FIFTH

More Homes Are Beautiful and Protected With Sherwin-Williams
House Paint Than Any Other Brand

THE SHERWIN-WILLIAMS CO.

GARLAND, TEXAS

704 WEST GARLAND AVE. TEL. BR6-6644

-Pat-
Well only one more year to go and
were still good friends. I value our
friendship very much and hope we
remain friends a long-long time.
I am confident that you will be a
great (?) whatever you we
to be. Sincerely I hope
you will be very

happy and rich
(reversable aren't they)
sincerely,
Sara Jane

Delicious Sunbeam
Bread (with a bonus)
Sunbeam!

CONGRATULATIONS
to the Graduating Seniors,
the Students and Faculty
of
GARLAND HIGH

Miss Sunbeam and the Bakers of
Holsum SUNBEAM Bread
Wish You Success

GOLMAN-OAK CLIFF BAKING CO.

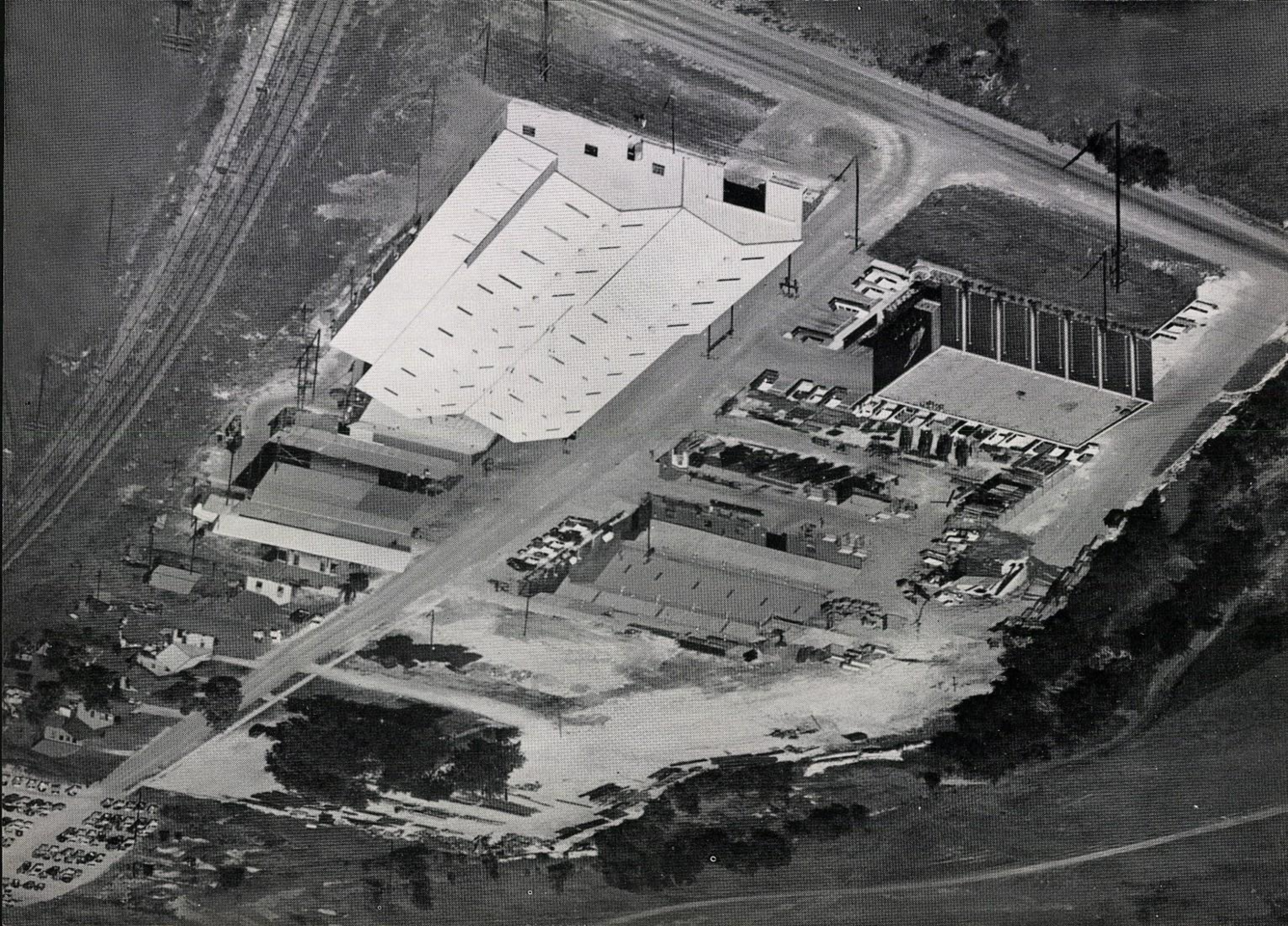

CANNON DRY GOODS

N. E. CORNER SQUARE

Downtown

GARLAND, TEXAS

Your Friendly Store

Nationally Known Merchandise

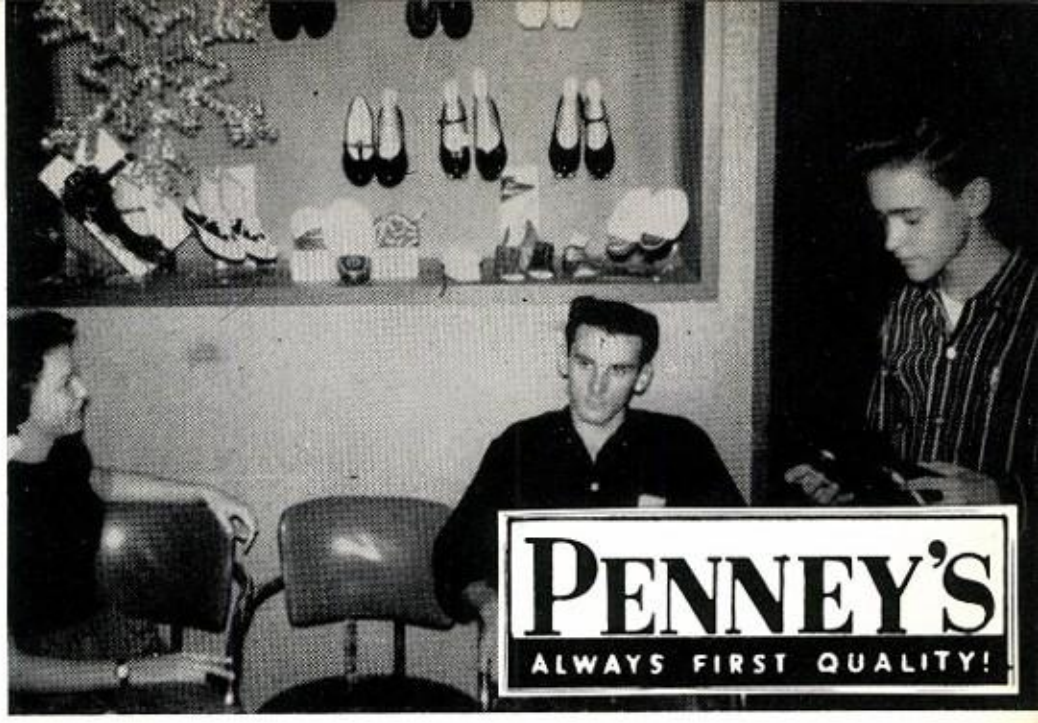

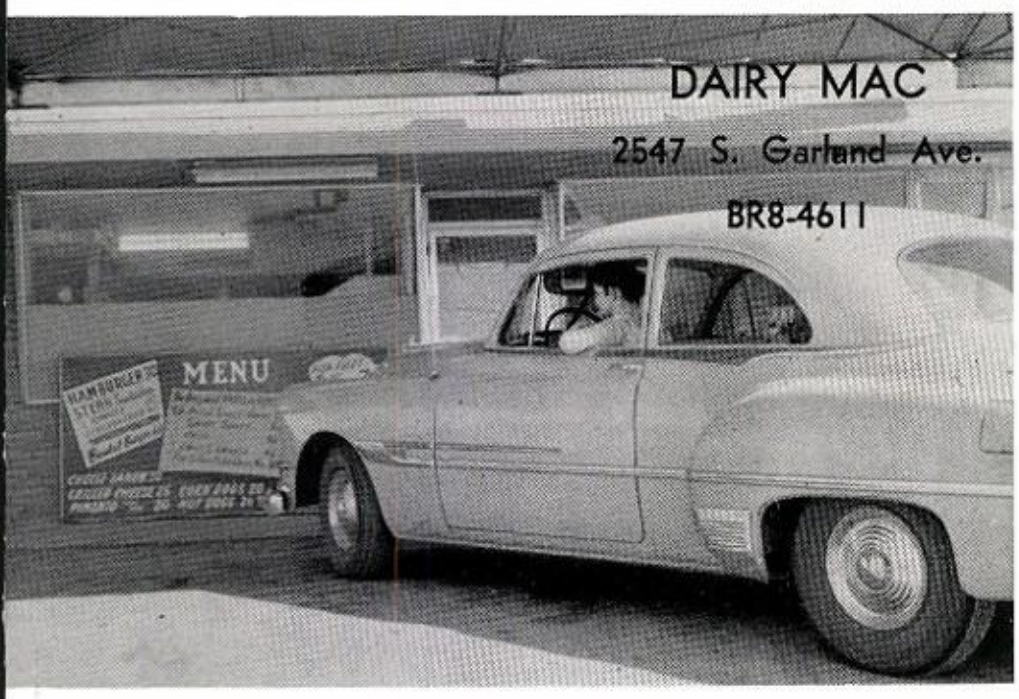

Congratulations

Seniors, 1959

PEAVY

INSURANCE AGENCY

FREEMAN OLDSMOBILE CO.

2009 S. Garland Ave. Phone BR8-8181

GARLAND, TEXAS

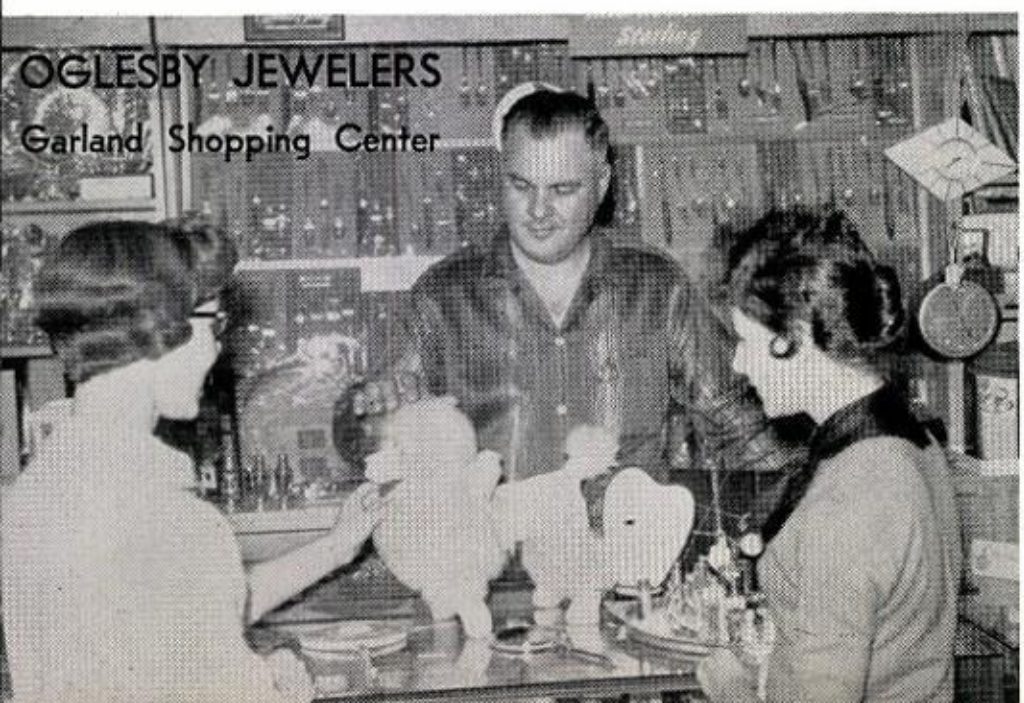

Best Wishes

to the Seniors of '59

WESTERN AUTO

813 W. GARLAND AVE.

Ph. BR 6-5149

CORLEY & RANGE

PHILLIPS "66"

Distributors

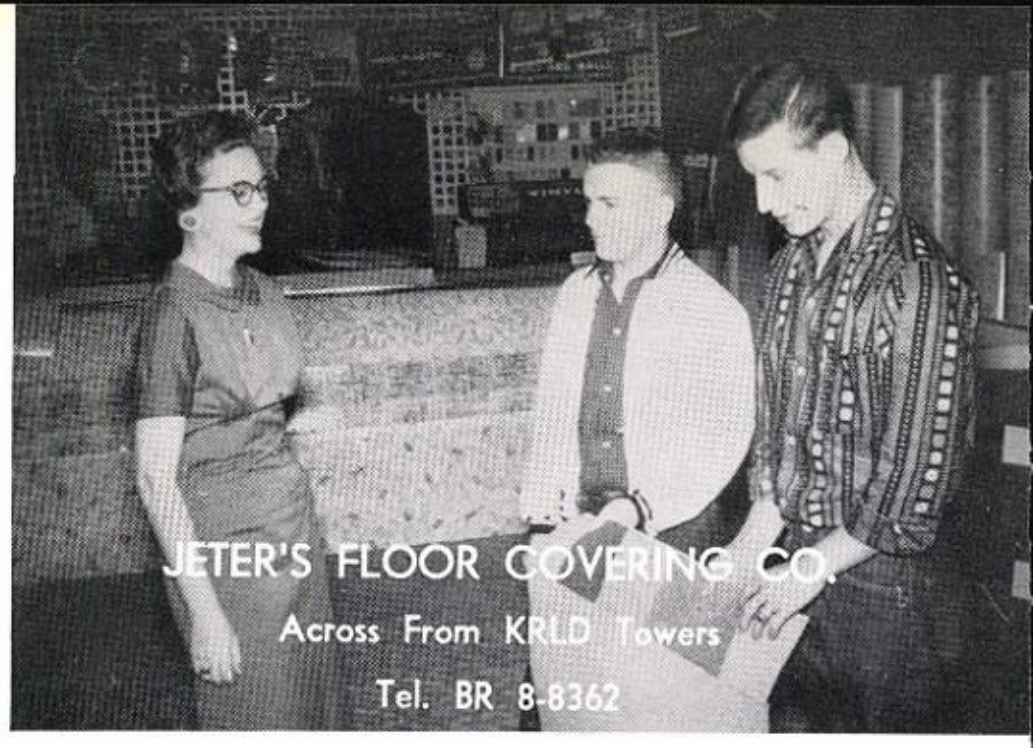

HUDSON HENLEY

Heating Appliances

TEL. BR-8-8115

PIANOS AND ORGANS

Across From High School

"A Picture Tells the Story"

DOC ALLEN STUDIO

"FINE PHOTOGRAPHY FOR THOSE WHO CARE"

Portraits of Distinction

Bride Portraits and Wedding Candids
Children and Groups

MEMBER THE PHOTOGRAPHERS ASSOCIATION OF AMERICA

COMMERCIAL PHOTOGRAPHY

FOR
PROMPT
AND
COURTEOUS SERVICE

Dial BRoadway 6-5789

for Appointment

1402 James Drive

Industrial—Architectural
Illustrative

For Your Comfort—
Air Conditioned the Year 'Round

COMMERCIAL PHOTOGRAPHERS
TO GREATER GARLAND

Trophies
Medals

Diplomas
Certificates

Class Rings
Class Pins

Announcements
Cards

Compliments of

MR. S. D. RAMSEY

Representing

SOUTHWESTERN BALFOUR COMPANY

JEWELERS AND STATIONERY DALLAS, TEXAS

Rick

"Fifty Years of Faithful Furnishing Texas Homes"

FURNITURE COMPANY

1909 SKILLERN PLAZA ☆ GARLAND, TEXAS

FOOD TOWN

4001 Cedar Springs Rd.
Dallas

SAM CLESI, Mgr.
BRAZIL CLESI, Asst. Mgr.

102 East Square
Garland

D. A. BIGELON, JR., Mgr.
JOE CLESI, Asst. Mgr.

Service and Self Service Meats—
Fresh Produce—Frozen Foods

KRAFT FOODS

PUBLISHERS OF
THE 1958-59
EDITION OF
HOO'S HOO
IN
GHS

- Office Forms
- Art Layout—Advertising
- Bulletins
- House Organs
- Commercial and Social Announcements
- Stationery
- Envelopes
- Letterheads
- Business Cards
- Yearbooks
- Maps—Charts
- Form Letters

- OFFSET
- LETTERPRESS
- SILK SCREEN

SCOTTSLAND PRINTING

715 S. FIFTH ST.—GARLAND, TEXAS

CURTIS CROSSMAN

CROSSMAN

INSURANCE AGENCY

Since 1890

GARLAND, TEXAS

Kieckhefer—Eddy Division

WEYERHAEUSER TIMBER COMPANY

2735 Forest Lane

GARLAND, TEXAS

Manufacturers of Pure-Pak

Milk Cartons

REMBRANDT STUDIO

SPECIALIST IN SCHOOL

YEARBOOK PHOTOGRAPHY

Also

Portraits—Weddings—Commercial

Albums—Family and Wedding Trips

Frames—by Nationally Advertised Manufacturers

Call

CLINT SUTHERLAND—BR 6-5292

610 State Street

GARLAND, TEXAS

Garland Owl's Nest Photographer Since 1943

Pat —
Gosh, I've had so much in Annual with you this year. We'll have a blast next year. I don't think I'll ever forget the flat tire. Be sure and check your tires next time. HA! I had so much fun that night because you were so different; not like all other boys. Best of everything to a wonderful guy with a great personality. See ya next year!

Linda Overley

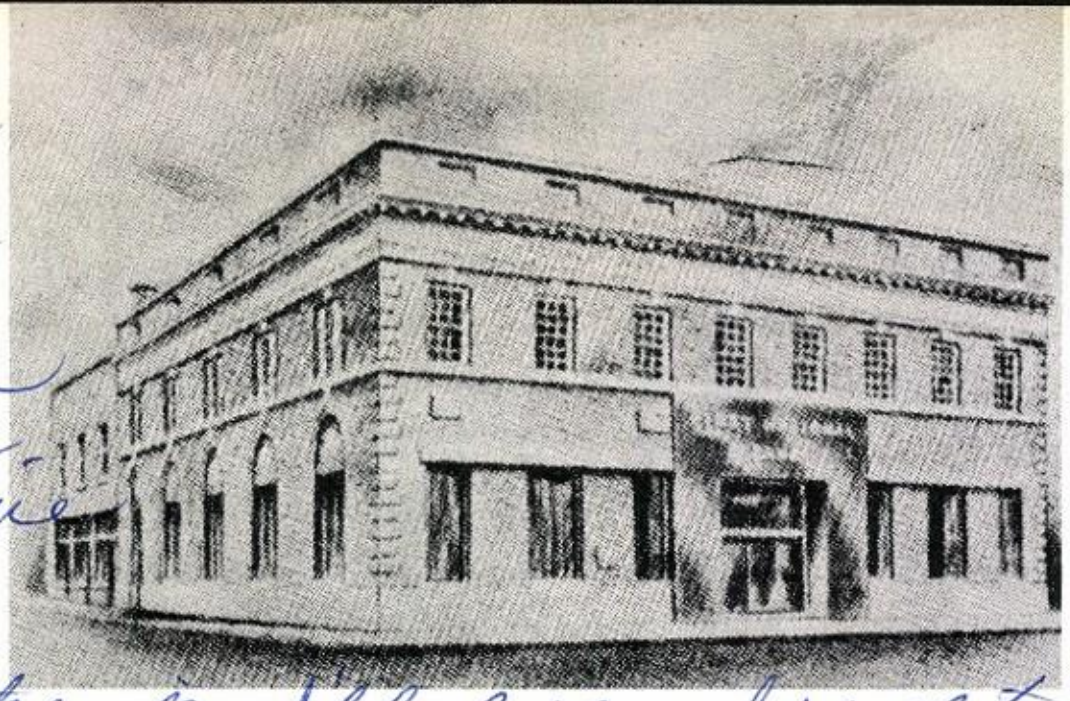

FIRST NATIONAL BANK IN GARLAND

GARLAND, TEXAS

MEMBER FEDERAL RESERVE SYSTEM

ONITA'S

125 N. Star Road
GARLAND, TEXAS

MATHIS MOTOR CO.

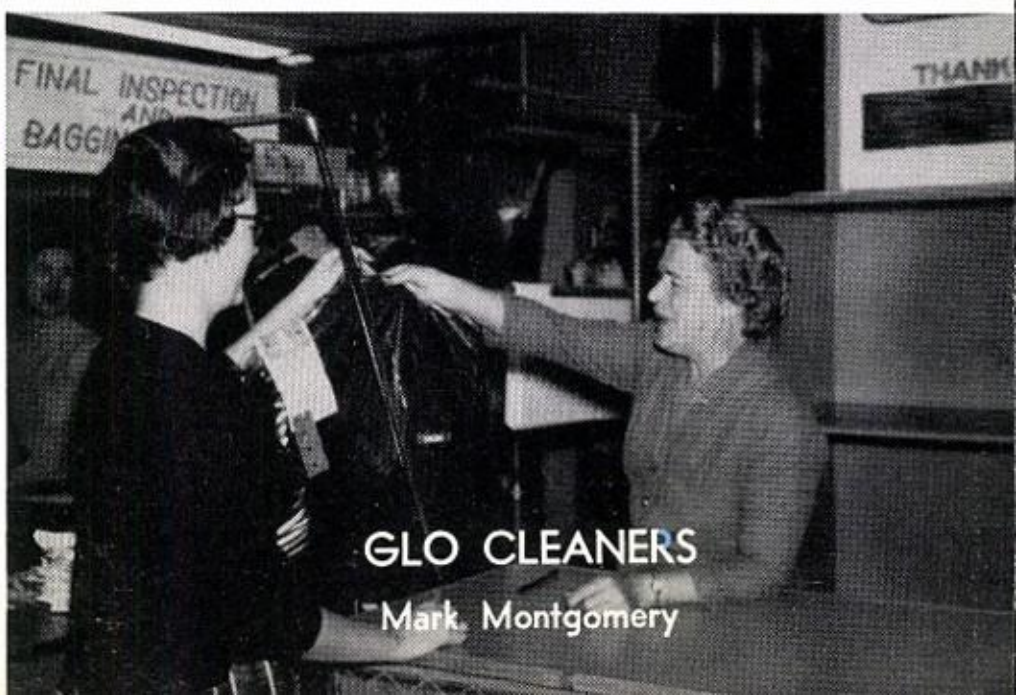

GLO CLEANERS
Mark Montgomery

GARLAND FLOWER SHOP

2525 S. Garland Ave. Tel. BR8-2153

GARLAND, TEXAS

AUTOGRAPHS

Pat,
It's really been fun being with you and all the crowd. I don't think we could have any more busy. I hope however that we all have a wonderful year. Your a pretty swell guy Pat and I like you a lot.

Richard Robinson

To Melvin -
Harold Mitchell, Jr.
Dear Pat -
I won't say be good, but do have fun!
Richard Juday

Dear Pat,
I've enjoyed knowing you these last few years. You have a charming personality and you will always succeed in what you go after. Keep working and you'll reach that goal you told me about.
Best always,
Georgiana Lake
Sr. 59

Pat -
Although I failed to sneeze in sufficient volume, you nevertheless are a genuine conscientious chemistry collaborator and a creditable, commendable citizen.

John Paul

Pat
You are a real nice all around guy with a wonderful smile and great personality. Have alot of fun at G.H.S. and alot of success throughout life. Keep smilin and be good.
Eddie Russell

Reserved Dearest Pat,

We've had so many wonderful times together that I really don't know what to put in this annual. You have meant so very much to me & my memories of you will always remain in my heart. Pat, I cannot express all that you mean to me; our relationship has been so close. The years can never erase my feelings and affection for you, & I just hope that these coming miles will never separate us. Never forget me; you'll always be in my heart.

My love forever,
Marilyn

Pat,

I sure have enjoyed this year. It has really been a blast. I hope we will have as much fun next year. Best of everything.

Rhonda Shaw

— Pat —
I have enjoyed being in band with you these past years and shall miss you next year in Kansas
— Suzanne —

Pat,
I have (heck!) enjoyed knowing this nice woking guy. Hope to see you next year.
Always,
Frances Gripp

TAYLOR PUBLISHING COMPANY
"The World's Best Yearbooks Are Taylor-made"
YEARBOOKS

Dear Pat,

I am glad to consider you as one of my best friends. During the trials and tribulation which have accured throughout the school year, you more than anyone else have helped me to face them with a smile. I want to thank you for all the help that you have given me and I hope that we shall always remain friends.

Jimmy Fletcher

To a real swell guy who has lots of fun always. May you always have the best that life can offer.

Best always,
Pat Moffatt

Pat-
you are a real swell guy with a great personality. Best of luck in years to come.
Barbara Atkins

Pat who?
Oh yes, Mel! Seriously Pat it has been an experience that I will always cherish knowing you. Perhaps we'll meet again someday. I hope so.

I really look forward to the Prom. I know we'll have a blast. Always remember O.P. and you'll be a great guy. Please think of me occasionally and try to come to Fla.

I still think you're cuter than your brother although he can hold his own in any contest. Luck always

Kitten
Editor '59 Owl's Eye

Dear Pat,

Words can't express the friendship we have had for the past few years. Sure will miss you next year in Band! Be sweet and try to treat the gals with a little understanding. Don't break all their hearts.

Love Always,
Elena J. Harton

1959 Owl's Nest

Supplement

Junior Assistants in Charge of the 1959 Owl's Nest Supplement

STANDING, left to right: Pat McCallum, Betsy Scheid, Donna Cleland, Gloria Horton, Sara Jane Peters, Pat Mitchell. KNEELING, left to right: Jimmy Fletcher, Kenneth Patterson. SEATED, left to right: Darla Marshall, Linda Overby, Diane Copeland, Shirley Loftis, Pat Moffat, Isabel Lambert, Carole Koerth, Glenda Stark, Carolyn Hamilton. NOT SHOWN: Pat Jones and Dorothy Chennault.

March

Brotherhood Week was observed by having three speakers of different faiths address the student body.

Safety Week, sponsored by the Owl's Eye, won second in the nation's AMICO contest, $150. cash.

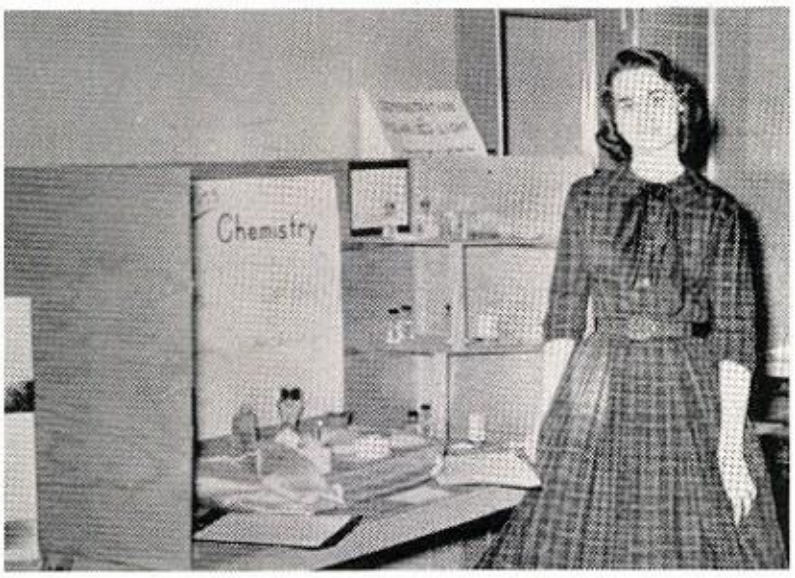

Proudly displaying her prize winning project, lipstick, is Marilyn Donovan.

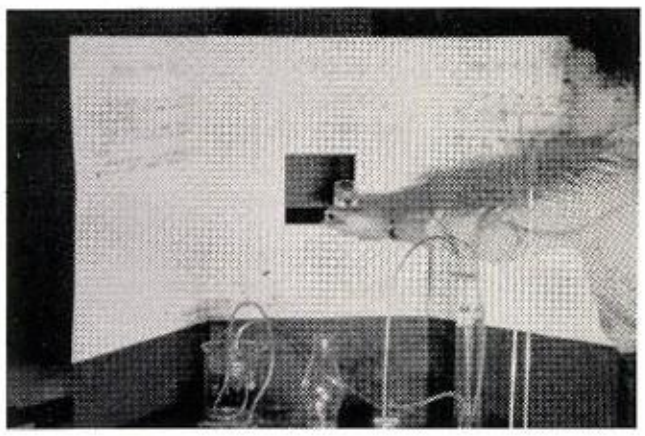

Kynn Cole demonstrates his entry, an experiment on chromatography.

Another winning exhibit, a cloud chamber, is shown by Ronnie Matlock.

Science Fair

Nancy Sterner and mice friends pose for picture.

Isabel Lambert literally has a winning number system.

March

Entertainment at the Latin Club banquet was provided by these girls in a Roman dance.

Enjoying the tea given by the F.H.A. girls are some of the members of the G.H.S. faculty.

Miss Stephens strikes a blow for the Spanish Club in the Spanish-Latin Club baseball game.

Carolie Baity receives her Quill and Scroll pin from Mrs. Linthicum at the Quill and Scroll luncheon.

Glenda Scott, F.F.A. Sweetheart, is shown with Gary Willeford and Bill McDowell at the Regional F.F.A. banquet.

Ken Knox, KLIF disc-jockey, gives a talk on the duties of a radio-TV announcer to Miss Stephen's class.

March

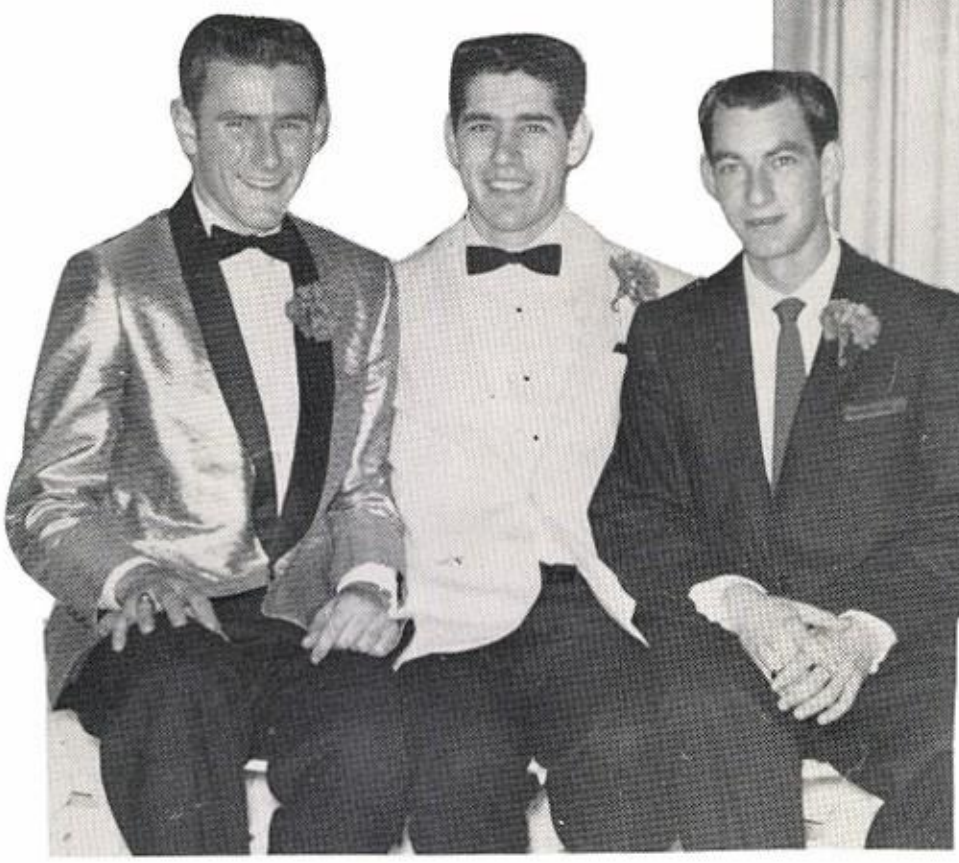

Same boys, white make-up.

Royce seems to be searching for something. It must be Charles who has strayed from the picture.

Bring the house down with rocking rhythm are Roy and the Rhythmaires.

Todd says, "Ah no, Hen, it was just this big.

Great balls of fire; It's our All-American boy principal, Morgan Moses.

Sharon Echols "Sings for Gold."

BETA CLUB CONVENTION

Beta members "Campaign for Success."

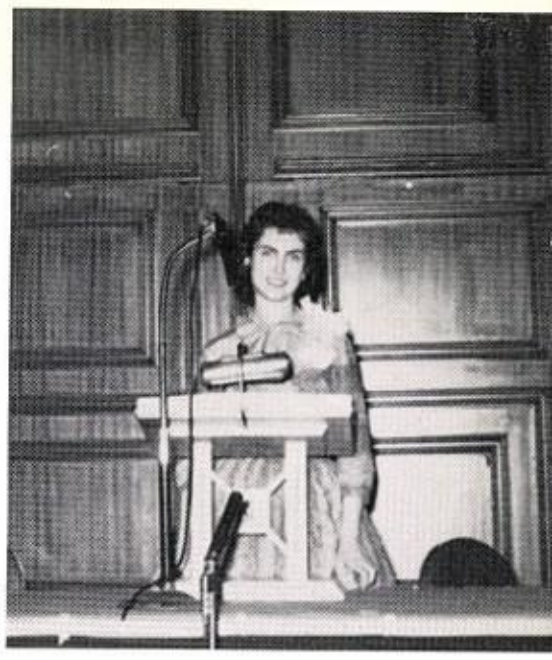

Kathleen Kelley "Smiles for Victory."

April

Physics Club members, Joe Miller, John Driver, Nancy Sterner, and Bob Craft leave for the Regional Science Fair at S.M.U.

Bob Craft, President of the 3D Speech Club, receives a trophy at the Speech Tournament from Tom Holley.

Washing cars for the Key Club are Kenneth McNatt, Dwain Bailey, and Richard Clark.

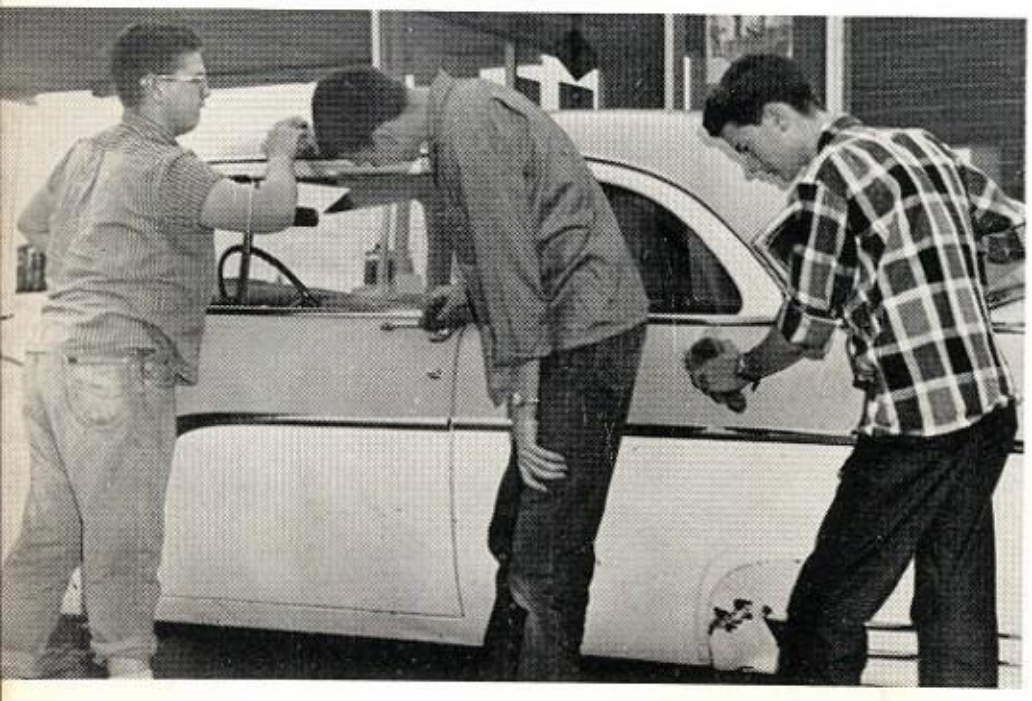

Photo by McNatt

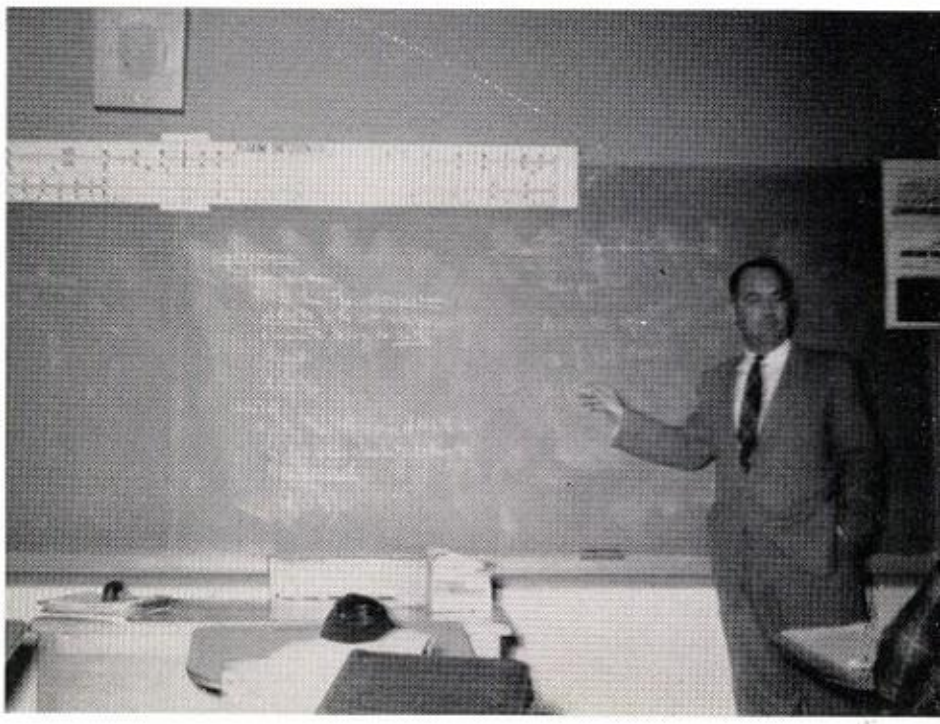

Making a speech for the Math Club is Mr. W. K. McNabb from Hockaday School.

April

Kay Kunkler, pretty cotton queen, proudly accepts the traditional bouquet from Capt. Kenneth Walls.

As the Owl's Eye staff takes over the Garland News, David Brady is shown the jobs of the printer.

John Marshall and Henry Jenkins are chosen loudest shirt and loudest all 'round. Hey, who's that grinning couple on the left? It must be Mary and Goody, cutest couple.

Come on, Barbara, you'll make it. Barbara works toward deadline.

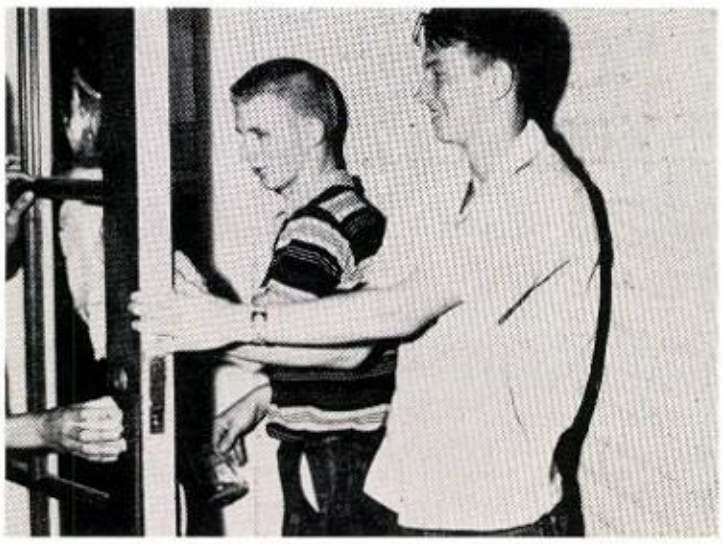

Jesse and Jimmy demonstrate clean-up tactics.

Barbara Thomas gratefully accepts the award from the Times Herald for "best in Dallas County."

April

In the U.I.L. play, "The Darkest Hour," Mike and Adrienne star as Mother and son.

The cast—Lloyd Treadwell, Adrienne Edwards, Mike Greene, Mary McGrath, and Al Wheeler.

Entered in district competition, the play placed second only to Sherman.

Sally Wolfe, golf champ, displays a recent victory.

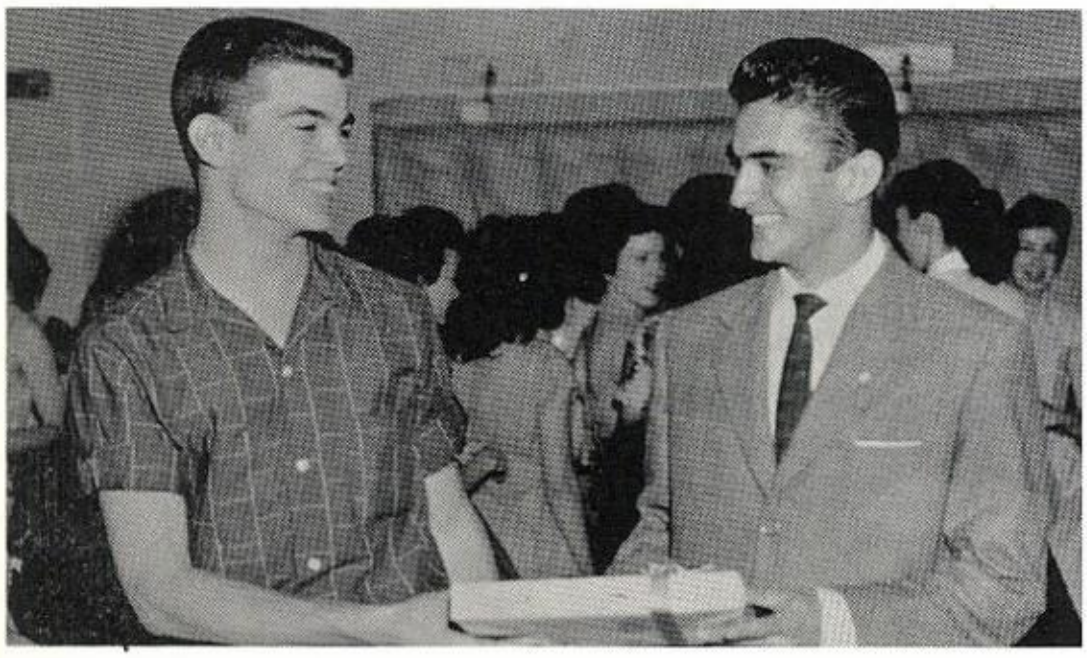

Luis, speaker on Pan-American day, receives from Phillip Mace a gift for appearing on the program.

Taking a siesta during Pan-Am Week.

Glenda presents champion beef trophy to John Marshall while Mr. Haskell Luck, chairman of the Chamber of Commerce Agriculture Committee, looks on.

New band officers were installed at the band banquet at Lucas B & B restaurant.

May

Junior Red Cross members, Judy Jones, Dorothy Carey, Roseanne Barnes and Durene Inman, fill chests for shipment overseas.

These boys were part of the entertainment at the Father-Son banquet given by the F.F.A. boys.

Gary Willeford is shown displaying his reserve dairy champion.

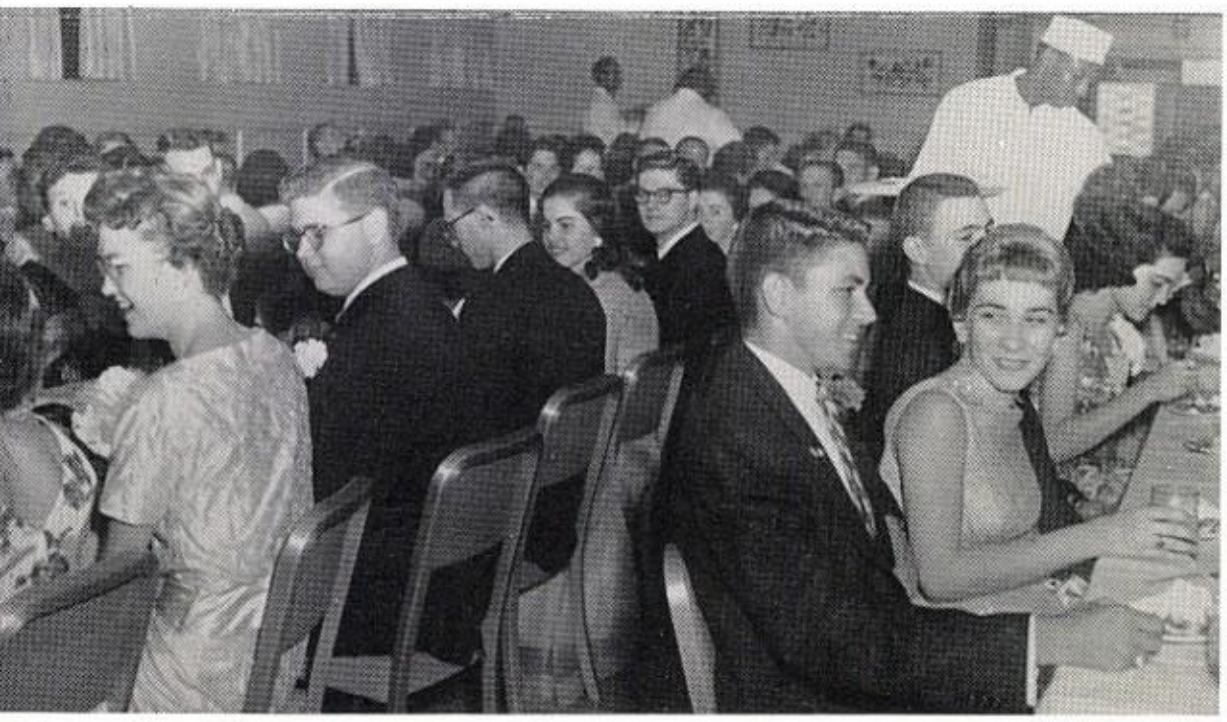

Looks as if Johnny and Glenda are really enjoying the Band Banquet.

May

The day the 1959 Owl's Nest arrived. Joyce Jackson, Barbara Nicholson, editor; Cecelia Tabor, Linda Hall view the finished product.

For the dedication of the annual to her, Miss Nickels expresses her sincere appreciation to Mrs. Linthicum, sponsor of the Owl's Nest.

This was a familiar sight to all who attended the Scribble Party.

Seniors revert to elementary school days—ride bicycles to school.

Not Mrs. McCurry and a coke party?

Deb picnic time again and poor Dubs!

1959 Baseball Team

TOP ROW: Mike Mahaffey, Sonny Botsford, James Kemp, Bill Epperson, Carl Peavy, Norris Branham, Ronnie Rogers, Richard Hanna. FRONT ROW: Larry Ethridge, Gary Tedford, James Rose, Larry White, Kenneth Walls, Bill Hill, David Hines, Bo Leonard.

RUNNER-UP IN 7-AAAA

The Garland Owls, compiling a respectable 13-7 record, placed second to Highland Park, in their first venture into AAAA baseball ranks. Getting off to a slow start by losing four out of their first five games, the Owls came on strong and started on a ten game winning streak with a 5-2 victory over a good T.J. team. Garland started the district race off with a bang by defeating Denison 7-3, Denton 3-0, and rallying in the last inning to defeat Sherman 8-6. The Owls then faltered to H.P. 9-2 and lost a close one to Denton 3-2. The determined Owls won a must game over Sherman, 4-1, enabling them to meet H.P. in the deciding game for the district championship. Ken Wall's 359 batting average led the hitting department while Edgar Nicholson's 4-1 record was tops among the hurlers.

SCHEDULE

NON-DISTRICT

Garland	4	Woodrow Wilson	7
Garland	0	McKinney	1
Garland	5	McKinney	0
Garland	2	Woodrow Wilson	10
Garland	1	Thomas Jefferson	6
Garland	5	Thomas Jefferson	2
Garland	12	Carrollton	5
Garland	6	Mesquite	5
Garland	3	Samuells	2
Garland	3	Samuells	1
Garland	6	Mesquite	3
Garland	7	Jesuit	7
Garland	6	Jesuit	3

DISTRICT

Garland	7	Denison	3
Garland	3	Denton	0
Garland	8	Sherman	6
Garland	2	Highland Park	9
Garland	2	Denton	3
Garland	4	Sherman	1
Garland	4	Highland Park	6

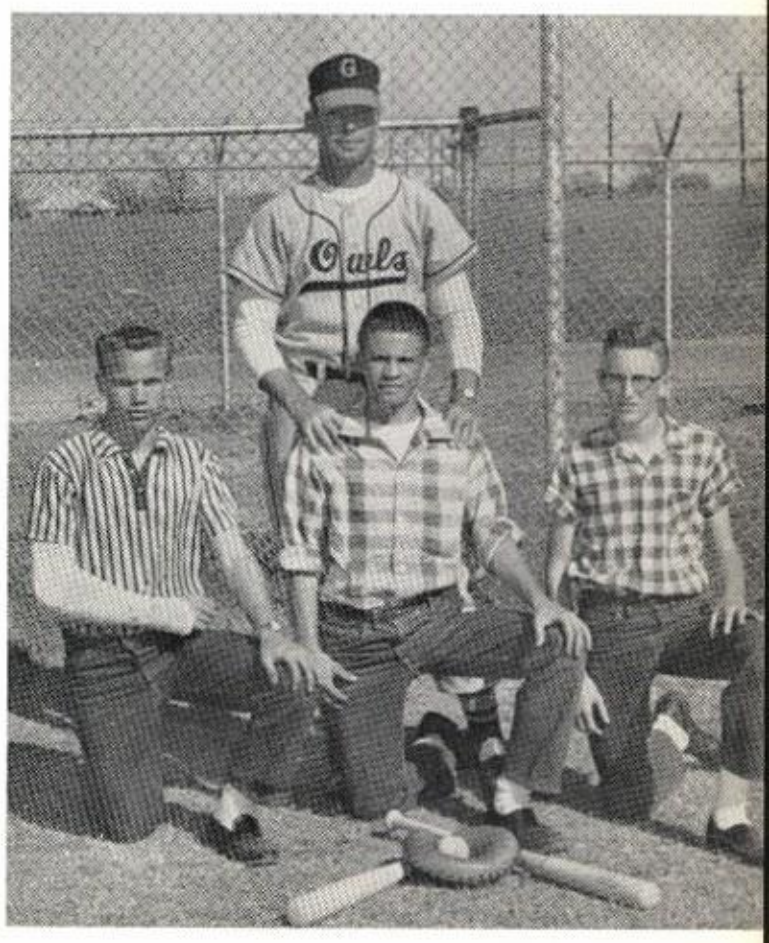

Coach: Charles Halderman; Managers: Dale Cotton, John Kidd, and Mark Garner.

LARRY WHITE
Captain
(Catcher)

KENNETH WALLS
Co-Captain
(Pitcher)

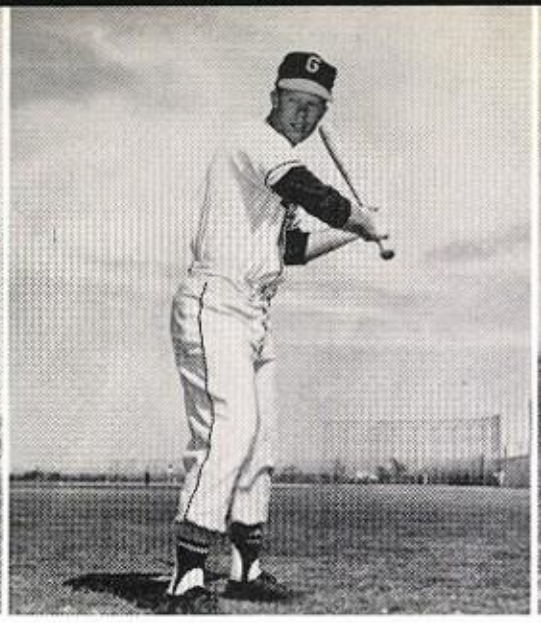

BILL HILL
(Outfield)

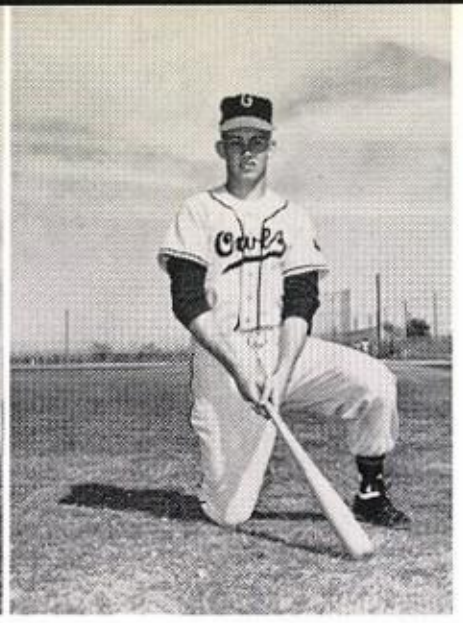

CARL PEAVY
(Infield)

Ronnie Rodgers, Owl left fielder, slides safely into third base during the Sherman tussle. The Owl's 4-1 victory paved the way for the showdown with Highland Park for the District 7-AAAA Crown.

DAVID HINES
(Infield

RICHARD HANNA
(Catcher)

JAMES ROSE
(Catcher)

MIKE MAHAFFEY
(Infield)

BO LEONARD
(Infield)

Bill Hill successfully steals third base in the Owl's 3-0 conquest over the Denton Broncos in a District 7-AAAA clash.

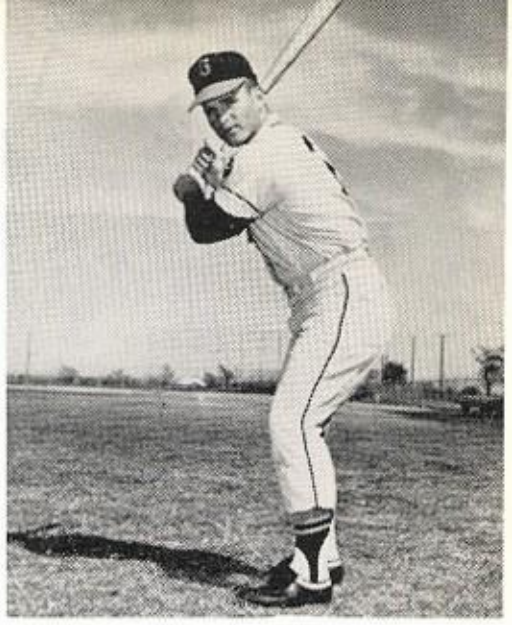

RONNIE ROGERS
(Outfield)

BILL EPPERSON
(Infield)

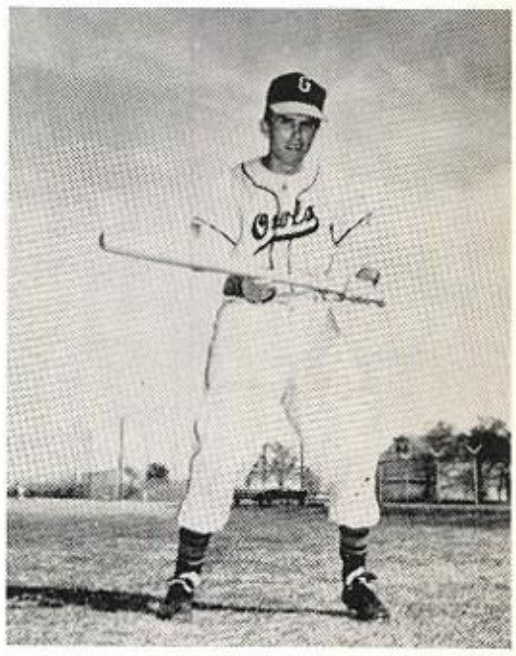

JAMES KEMP
(Infield)

NORRIS BRANHAM
(Infield)

SONNY BOTSFORD
(Infield)

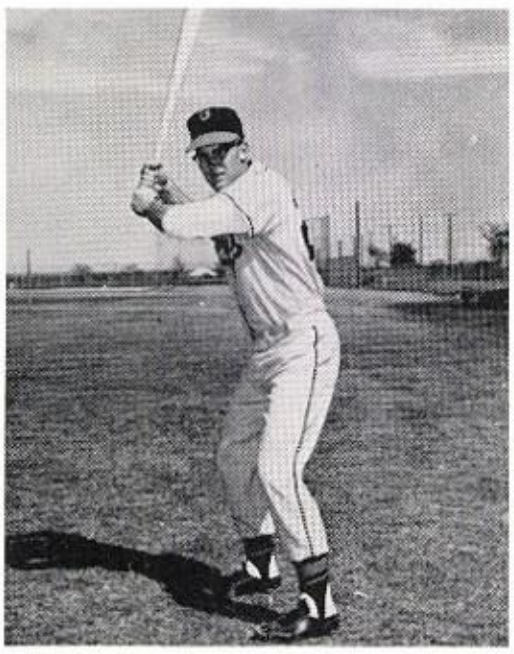

LARRY ETHRIDGE
(Pitcher)

GARY TEDFORD
(Pitcher)

EDGAR NICHOLSON
(Pitcher)

Track 1959

Garland made its debut into Class AAAA track competition a success as the Owls placed second in District behind Highland Park. The following week at the regional meet the Owls placed fifth, two places ahead of Highland Park and qualified two boys, Ted Landgraf in the shot put, and Dennis Garrett in the High Jump, for the State Meet.

Garland had three first place winners and six second place finishers at the District Meet. Dennis Garrett's jump of 5' 10" was tops in the high jump while Ronnie Hatfield's time of :50.8 in the 440-yard dash and Mike Gieb's heave of 140' 4" in the discus established new District records. Bill Hill placed second in the 100 and 220-yard dashes. Ted Landgraf finished second best in the shot put and Larry Ethridge trailed Dennis in the high jump. The 440-yard relay, also placed second.

THE 1959 TRACK TEAM

TOP ROW: Bill Hill, Jesse Rice, Steve Dietz, Butch Metcalf, Dennis Garrett, Robbie Tompkins, Gary Davis. KNEELING: Kenneth Walls, Ronnie Hatfield, George Parten, John Talley, Ronnie Green, Tommy Sims, Larry Muir, Bobby Norvell, James Horstman. NOT PICTURED: Ted Landgraf, Pat Chumley, Mike Gieb.

NEW SCHOOL RECORDS

EVENT	TIME or DISTANCE	HOLDER	PLACE
Shot Put	51' 3½"	Ted Landgraf	Regional
220-yard Dash	21.6	Bill Hill	Regional
Discus	148' 6¾"	Mike Gieb	Regional
440-yard Relay	43.0	Walls, Hatfield, Chumley, Hill	Regional
High Hurdles	15.1	Robbie Tompkins	Regional
100-yard Dash	9.9	Bill Hill tied record	Regional

BOBBY NORVELL
Tri-Captain

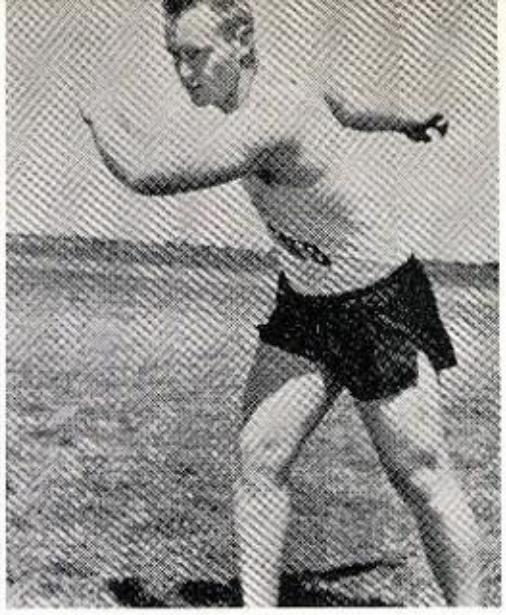

MIKE GIEB
Tri-Captain

PAT CHUMLEY
Tri-Captain

GEORGE PARTEN

Tommy Sims clears the bar at 10' 6", good enough for second place in the district and a ticket to the regional meet the following week.

RONNIE HATFIELD

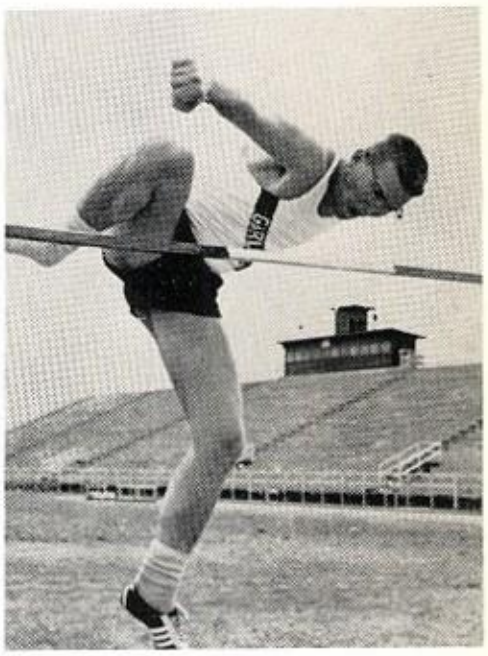

LARRY ETHRIDGE

Robbie Tompkins stretches out to hand the baton to Bobby Norvell on the second leg of the 440-yard relay. The Owls placed 2nd and established a new school record of 44.6. the following week at regional the week old record was broken with a timing of 43.0 in the preliminaries. A couple of bad hand-offs in the finals kept the spring relay from going to state.

RONNIE GREEN

TOMMY SIMS

LARRY MUIR

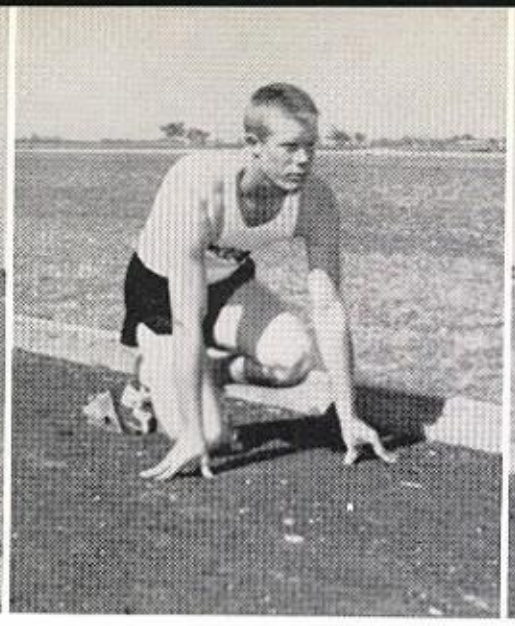

BILL HILL

JESSE RICE

Practice makes Perfect????

GARY DAVIS

DENNIS GARRETT

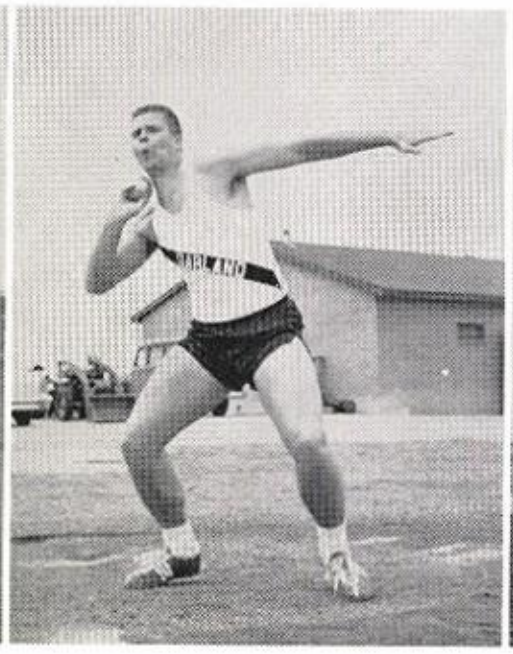

TED LANDGRAF

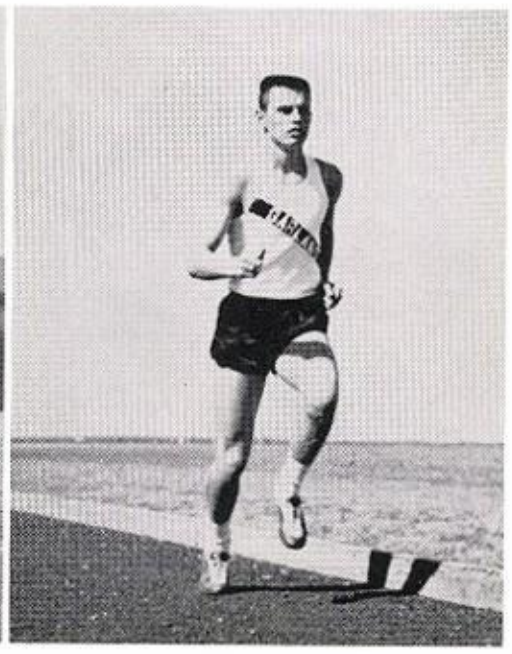

JAMES HORSTMAN

ROBBIE TOMPKINS

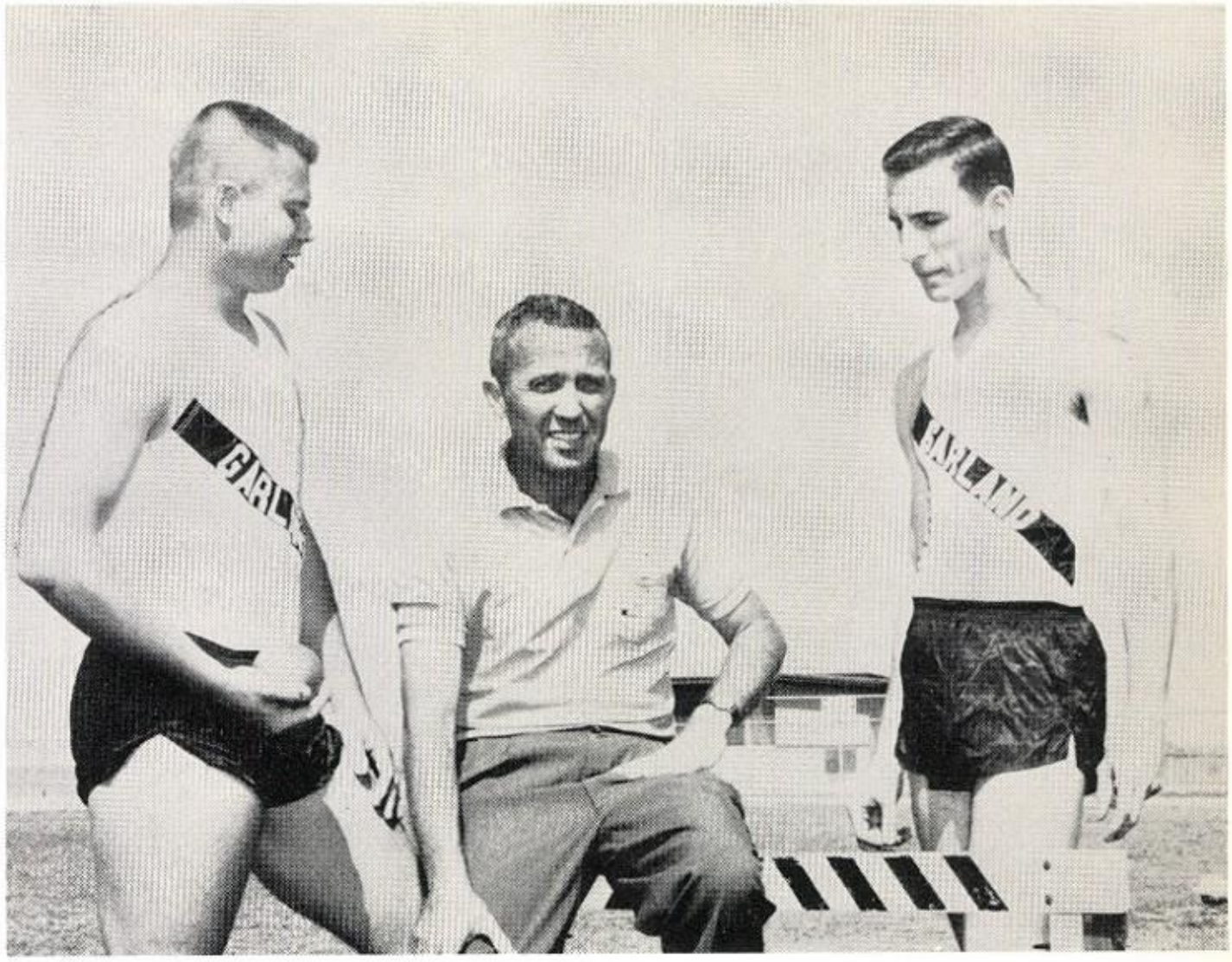

Coach Bill Finley advises his two boys bound for the State meet in Austin, Ted Landgraf and Dennis Garrett. Garrett's jump of 5' 10" was good enough for 6th place in State.

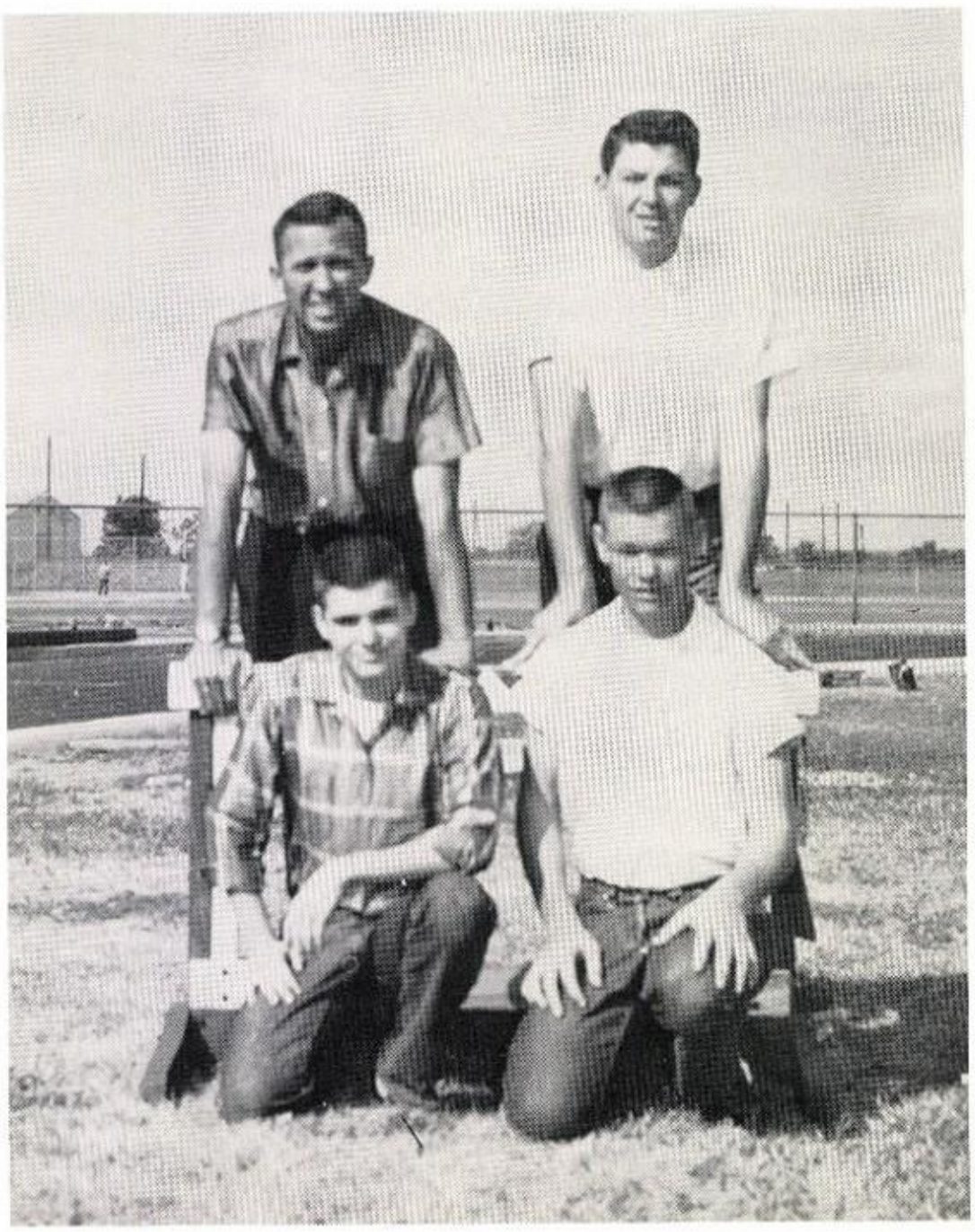

COACHES—Bill Finley, Richard McMahan
MANAGERS—Don Bedell, James Hughes

KENNETH WALLS

JOHN TALLEY

The Junior -

A view of

The Junior Class
of
Garland High School
invites you
to the
Junior-Senior Dinner-Dance
Honoring the Seniors
Saturday evening, May sixteenth
nineteen hundred and fifty-nine
at seven-thirty o'clock
Grand Ballroom
Sheraton-Dallas Hotel
Present Invitation
R.S.V.P. Kathleen Kelley

Senior class president Dale Garrett and Betsy Scheid.

Junior class president, Bill Hill, and Sharon Willis.

Senior Prom

the Speakers Table

Golden memories were made by the juniors and seniors the night of the much anticipated Junior-Senior Prom.

Awards

Mr. Moses proudly congratulates Kynn Cole, valedictorian, and Barbara Pickett, salutatorian, after the Awards Day assembly.

Diane Copeland giving her first place U.I.L. poetry reading. "The Creation."

Winners of individual Awards: Sue Williams, Lyn Lipscomb, Barbara Pickett, Georgeanna Lake, Pat Rembert, Linda Freeman, Gloria Davis, Jean Richards, Brenda Jordan, Sondra Gilmore, Rouce Jones, Jyme Williams, Cecilia Tabor, Linda Hall, Patsy Foote, Brenda Ray, Saundra Dutton, Nancy Sterner, Bob Craft, Adrienne Edwards, Ken McNatt, Don Blake, Bob Brantley, Bob Norvell, Don Shirley, John Driver, James Horstman, Ted Landgraf, Ken Williams, Jimmy Mitchell.

Marjorie Smith, D.A.R. winner, and Linda Wilson winner of the homemaking award.

Adrienne Edwards, winner of the P.T.A. scholarship, announces the Jimmy Cruit Award.

Day

Going to Boys' State, Bill, Mike Brady, David Spurgeon, Richard Robinson, Joe Mack Anderson, Pat Goodwin.

Bob Craft, winner of the Chance Vought Engineering Scholarship shows the plaque won by the band.

More individual winners: Sue Williams, Amelia Serbanick, Kibbi Lannom, Diane Copeland, John Ferguson, J. C. House, Adrienne Edwards, Nelda Melton, Linda Wilson, Isabel Lambert, Jean Barber, Jyme Williams, Sharon Echols, Dale Garrett, Jimmy Mitchell, Jesse Jones, James Horstman, Bob Craft, Ken McNatt, Kynn Cole, Ted Landgraf, Timmy White, Bobby Brantley, Saundra Dutton.

Athletic scholarships, John Driver, Bobby Norvell, Ronnie Rogers, Kenneth Walls, Ted Landgraf.

Beverly Holton and David Brady announce the Owl's Eye awards, Times Herald Award, AMICO Award.

Curtain call for the cast of HARVEY.

Pat Harris and Bob Craft are shown rehearsing lines from The Senior Play, HARVEY.

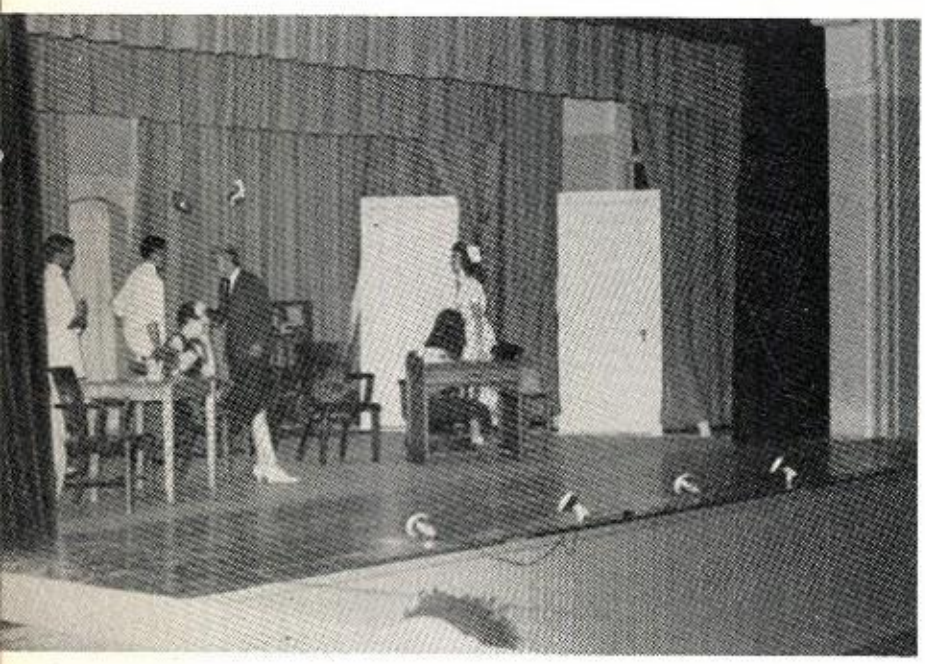

Bobby Norvell, Jackie Parsons, Georgeanna Lake, Bobby Brantley, and Sharon Willis are shown here in a scene from HARVEY.

HARVEY

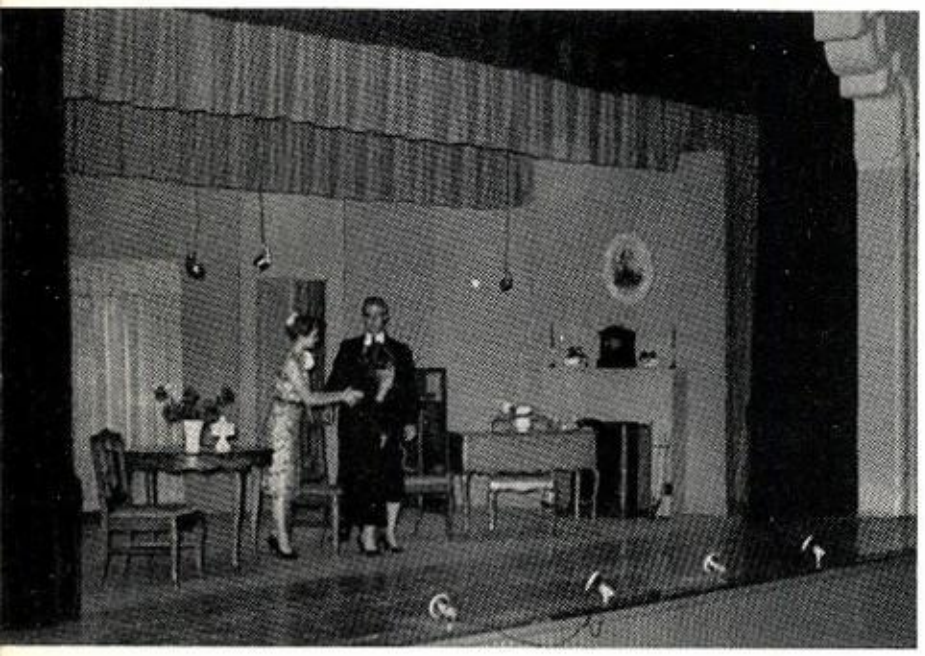

Pat Harris tells of her adventures with the boys in white.

The pause that refreshes!

Harvey and Elwood (Bob) admire their portrait.

Bob smokes his first weed!

HARVEY

presented
by

The 1959 Senior Class

May 13, 14, 1959

High School Gymnasium

8 o'clock

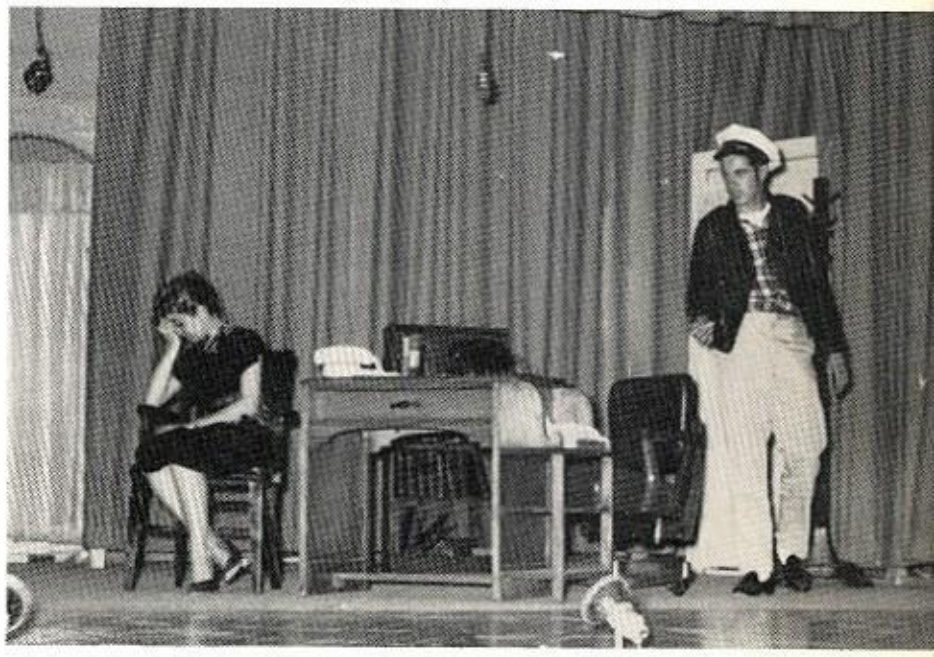

Tough man (?) Henry??

Number, please!

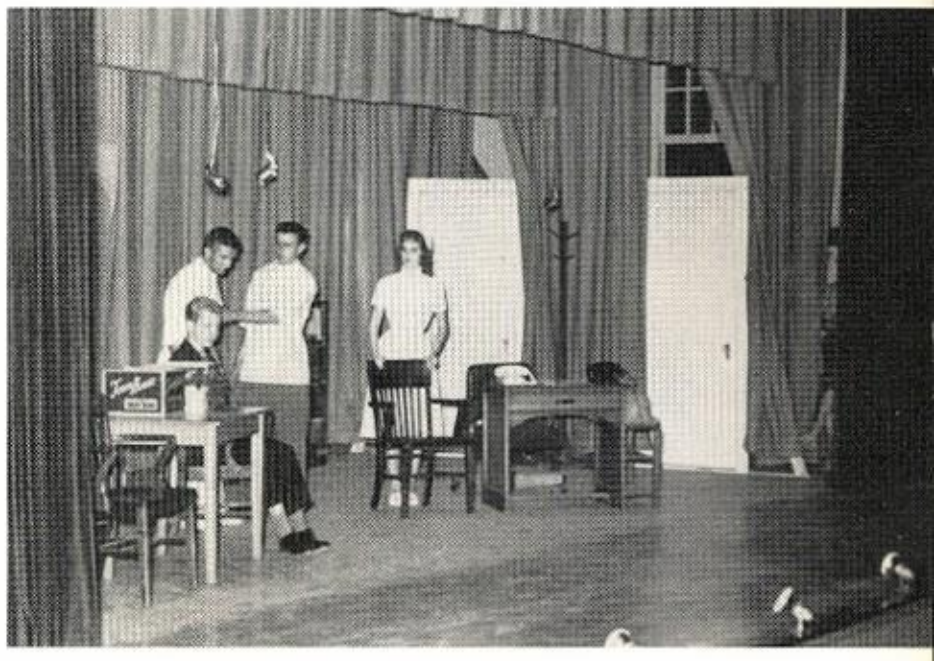

This is no time to be sleeping, Bobby.

Baccalaureate Service

WILLIAMS STADIUM

SUNDAY EVENING, MAY 24, 1959

8 O'CLOCK

Processional.....Garland High School Band
"March Processional".....Grundman

Invocation.....Mike Greene

Choir, Selections
"Praise To The Lord".....Christiansen
"The Festival Finale".....Maddy

Introduction of Speaker.....Rev. Charles L. Cockrell
Pastor, First Baptist Church, Garland

Address.....Dr. Charles P. Pitts
Pastor, Highland Baptist Church, Dallas

Benediction.....Dale Garrett

Recessional.....Garland High School Band
"Regal Procession".....Williams

Director of Music.....Carl Bolin

Choral Director.....James Jackson

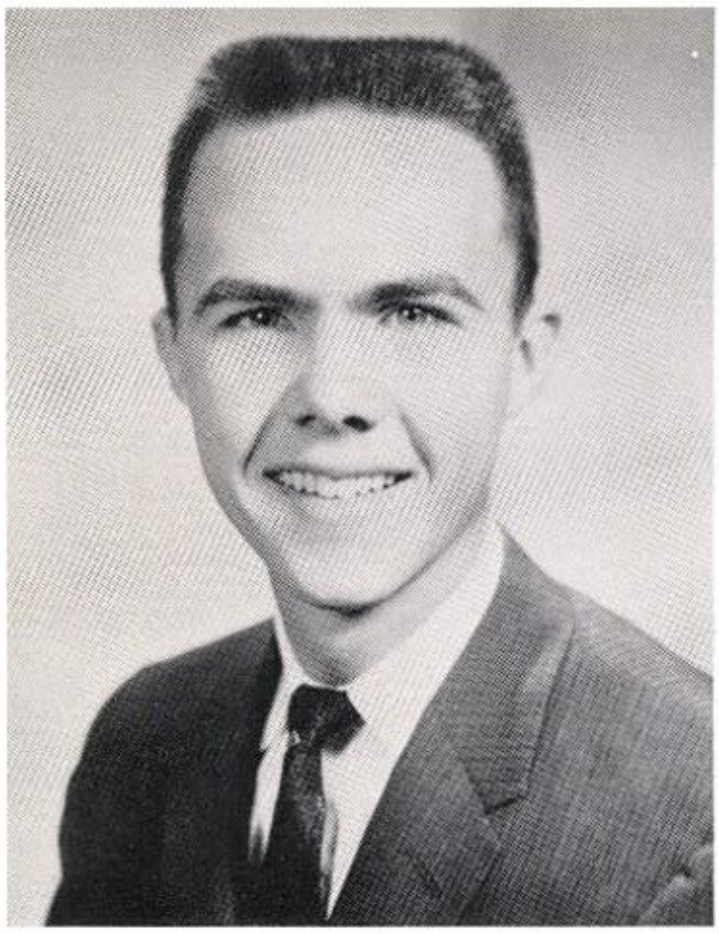

Valedictorian
KYNN COLE

The Graduating

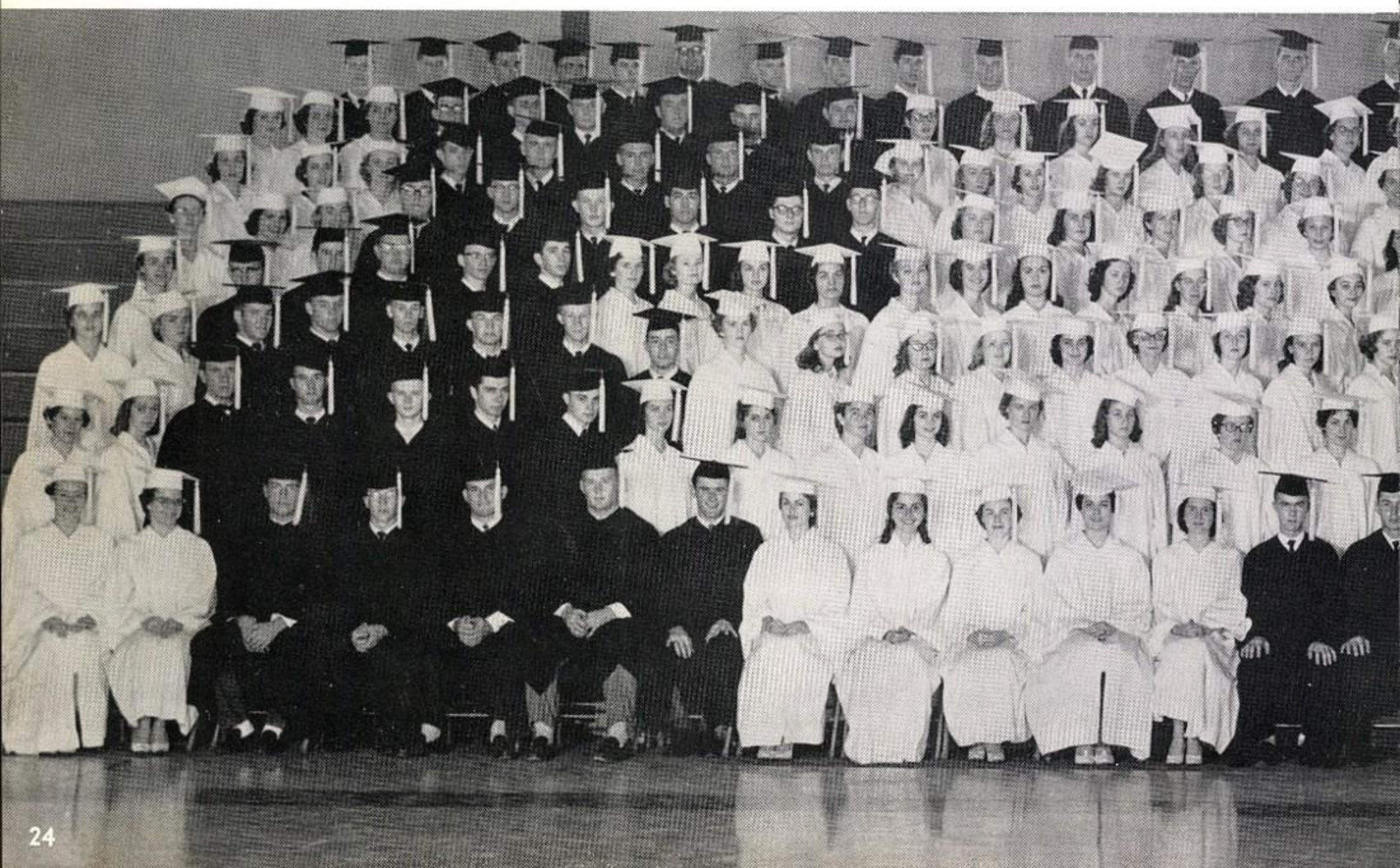

Salutatorian
BARBARA PICKETT

Commencement Program

Williams Stadium

Thursday Evening, 8 o'clock

May 28, 1959

Processional—"March Processional".....Grundman
Garland High School Band

Invocation.....Jesse Jones

Gratitude .....Barbara Pickett

To High Ideals Be True .....Kynn Cole

Presentation of Diplomas.....Mr. Rufus Jones
Principal of Freeman Elementary School

Alma Mater.....Senior Class
Directed by Sharon Echols

Benediction.....Norris Branham

Recessional—"Ceremonial March".....Morrissey
Garland High School Band
Director of Music—Mr. Carl Bolin

Class of 1959

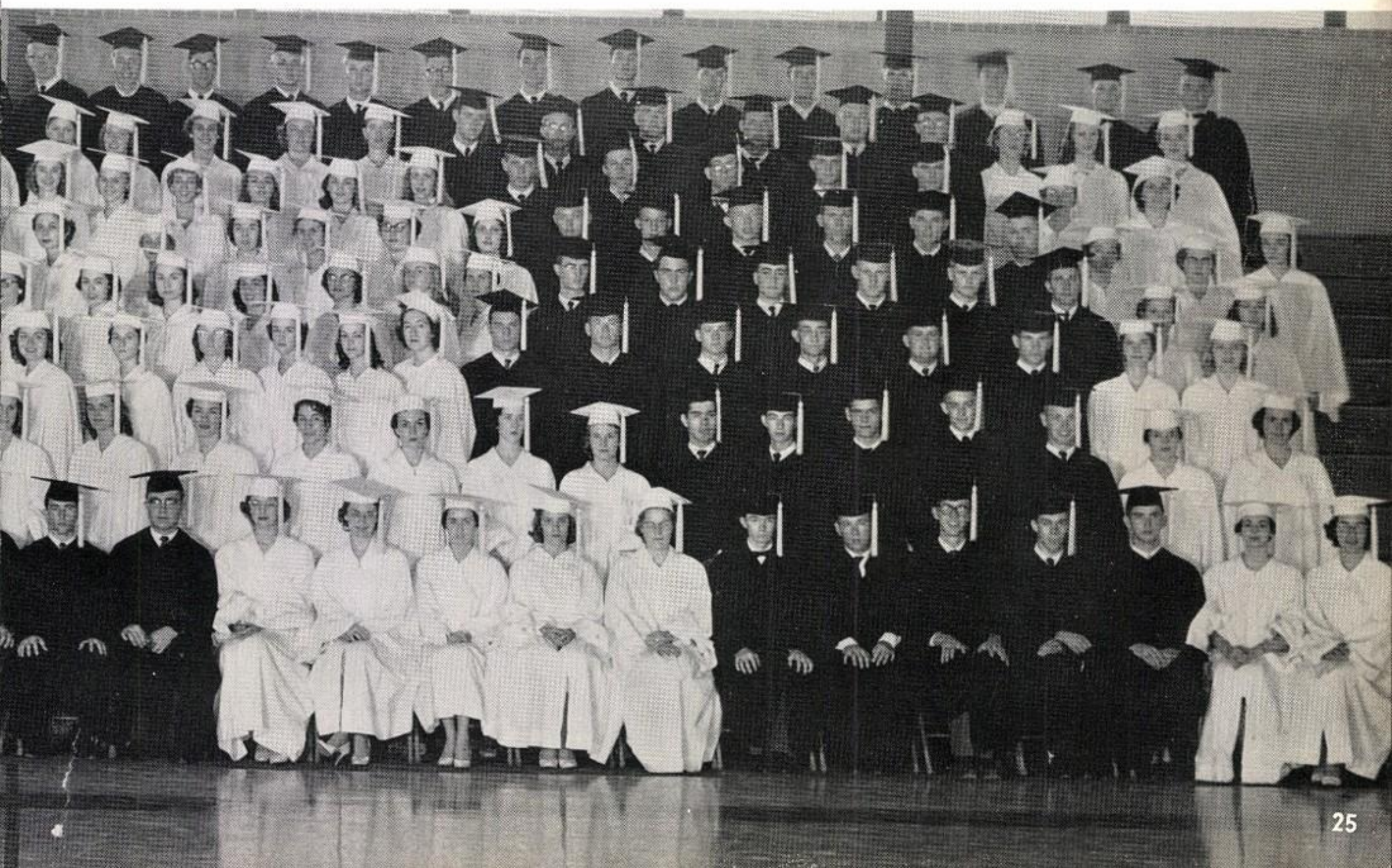

MOISTEN GLUE AND STICK IN BACK OF YEARBOOK - INSIDE OF COVER - LET BOOK SET ONE HOUR TO SECURE STICKING

BE SURE GLUE IS MOISTENED EVENLY

Taylor Publishing Company

DALLAS, TEXAS

Pat.

To a boy I'll not soon forget. We've had lots of fun in our years together at G.H.S.; I hope it doesn't stop - I know it wont. Best of luck always in everything you do. Keep the same smile, personality, + wit you have now, and

Wow!

Love,
Donna

Pat — To a very deserving person. May you find all the [illegible] in life you deserve. May God be with you

Joyce Johnson

Pat —

I'll always remember making those rocks after all even if they weren't. Do not its just the illusion of the thing that counts.

Cecilia T.

Pat,

I have known you for years and each year is more enjoyable. Thanks for being a very close friend all of these years.

David McMahan